WEATHER
Tonight: Clearing
Sunday: Sunny, Warmer

Victoria Times

WEEKEND EDITION
20 cents

90th YEAR, No. 1 ★★ VICTORIA, B.C., SATURDAY, JUNE 9, 1973

U.S. Fuel Crisis Tagged 'Phoney'

Times News Services

WASHINGTON — The shortage of gasoline and fuel oil in the U.S. is probably phoney, the result of possible collusion on an international scale by the major oil companies, top law-enforcement officers from six states told Congress Friday.

And in Canada, gasoline supply is becoming "tight" in some regions, the president of Imperial Oil Ltd. said Friday.

Doubt was cast on the authenticity of the U.S. shortage by New York state's anti-trust chief, who quoted figures on gasoline reserves.

As of June 1, reserves totalled 202.5 million barrels, assistant attorney-general Charles La Torella Jr. said. But last year, when no "crisis" existed, stocks were 1.6 million to 9.6 million barrels less, he said.

"What shortage?" a skeptical La Torella asked repeatedly at a Senate anti-trust subcommittee hearing.

In sometimes scathing testimony, the officials not only denounced the big companies as predators using the shortage as an excuse to destroy competitors, but accused the federal government of rolling over for the firms when it isn't affirmatively helping them.

"Big oil is bigger than the United States government," Attorney-General Robert Killian of Connecticut testified.

North Carolina Attorney-General Robert Morgan termed the shortage "a result of the combined collaboration of international oil companies with foreign governments."

In similar vein, Michigan Attorney-General Frank Kelley said the public is being subjected to "clandestine regulation by a few oil companies ... not accountable to the people."

"The majors are seizing on the present crisis as a means of squeezing the little guy out of the market," sail Massachusetts Attorney-General Robert Quinn.

"There is no energy crisis," said Daniel Dearing of Florida's department of legal affairs. "There is a competition crisis."

The officials — each of whom has investigated possible anti-competitive oil industry practices in his own state — proposed some drastic remedies.

Dearing and Killian said the

Continued on Page 2

NEWS BRIEFS

136 VICTIMS IN RAIL CRASH

MOUNT VERNON, N.Y. (UPI) — An express train rounded a blind curve Friday night and slammed into the back of a local train that was halted at a station to let off passengers, killing one and injuring at least 135.

Penn Central Railroad officials at the scene said the engineer of the fast-moving commuter train apparently did not see a stop signal until too late.

Boycott Urged

TORONTO (CP) — Canada's Presbyterians were urged Friday to stop buying several brands of instant coffee to protest unfair labor practices on plantations in the Portuguese colony of Angola in Africa. The Presbyterian General Assembly adopted a resolution asking church members to boycott instant coffee marketed by Standard Brands (Chase and Sanborn), Nestle (Taster's Choice and Nescafe), and General Foods (Maxwell House, Yuban, Brim and Sanka).

Transit Stoppage

TOKYO (AP) — Public transport workers in Tokyo and 36 other Japanese cities stopped subways, buses and streetcars for up to eight hours today in a strike over working conditions and the management of the public transportation service. Officials said the strike affected an estimated four million commuters.

Tank Car Erupts

CUBA, Ala. (UPI) — About 25 persons were evacuated from their homes in this small west Albama community today when 12 cars of an eastbound Southern Railway freight train derailed, rupturing a tank car and loosing a chemical that formed an irritant gas, There were no injuries and damage was confined to the railroad property.

Students on Tear

PANAMA CITY BEACH, Fla. (UPI) — More than 30 police officers battled hundreds of young people with teargas and night sticks here Friday night, making about 55 arrests. There were no serious injuries. Police said the youths, mostly high school students who began summer vacation Friday, pelted helmeted officers with "rocks, beer bottles, bricks, just about everything."

Canadian Peacekeepers Confined to Barracks

Times News Services

SAIGON — Canadian peace supervisory forces have been confined to their barracks in Vietnam because of increased risk to their security, senior officials said today.

In Paris, meanwhile, Henry Kissinger of the U.S. and Le Duc Tho of North Vietnam broke off their talks today without announcing any agreement to strengthen the Vietnam peace accord. In South Vietnam, Communist attacks increased around Saigon.

The confining order was issued to the 240 or so Canadian military personnel shortly after noon local time.

Canadian military commander, Maj.-Gen. Duncan McAlpine said he was taking "prudent measures to protect the security of our people."

His action followed a sharp increase in Communist attacks throughout South Vietnam earlier in the day and during Friday night. McAlpine said he had informed the external affairs department personnel — roughly 45 people — of his action and passed on the information which had prompted it.

All external affairs personnel were expected to be told of the increased security risk but no extraordinary measures were immediately taken.

Canadian sources said that a field team with the International Commission of Control and Supervision (ICCS) at An Loc, 60 miles north of Saigon, had been ordered to go into a sandbagged bunker to protect themselves against heavy artillery fire.

Sources said some thought had been given to evacuating the two Canadians at the site but reports that three South Vietnamese aircraft had been shot down in the area during the last couple of days discouraged the ICCS from sending in its own aircraft.

Instead, personnel at the Viet Cong-surrounded site were advised to go into a nearby bunker and take enough rations for several days. Names of the Canadians at An Loc were not immediately available.

McAlpine said the order to remain in barracks, except for movements required by ICCS duties, applies to Canadian personnel at their ICCS headquarters in Tan Son Nhut airport as well as those living in downtown Saigon or at any of the seven regional headquarters or 21 teamsites throughout South Vietnam.

McAlpine said that in addition to information which he had gleaned privately, there has been an increase in fighting and in attempts by the Viet Cong to cut vital supply routes to Saigon and to isolate possible battle areas. "All together, these things led to our present decision."

—John McKay photo

IT'S ALL IN FUN, says Phil Goldie when questioned about the slogans scrawled over his entry in the Gllancolme parade at Goldstream this morning. He was one of about 80 entries in the parade, kicking off the Gllancolme Fun Days which include a Penny Farthing Inn where patrons can keep the beer glasses. Tonight, the action is around the two-band dance in the Juan de Fuca Arena.

KAMLOOPS FOREST FIRE CONTROLLED

KAMLOOPS (CP) — High winds died down and firefighters are making good progress in curtailing a forest fire which at one time threatened to close two major highways.

The fire, at Monte Creek, 17 miles east of here, closed Highway 97 for four hours and at one point threatened to engulf the Trans-Canada Highway.

The fire, which covered 1,200 acres at its peak, may have been started by sparks from a passing train on the CP Rail branch line in the area.

Vancouver Hit Again

Times News Services

Air Canada machinists walked off their jobs this morning at Vancouver International Airport, marking the second Saturday in a row Vancouver has been hit in the series of rotating 24-hour strikes against the airline.

The walkout came on the heels of an unsanctioned strike at Vancouver Friday night by about 30 Air Canada ramp servicemen and baggage personnel.

The Friday night work stoppage, which lasted from about 8:20 to midnight, delayed six flights, including two to Victoria.

Air Canada in Victoria reported that one flight was 42 minutes late arriving from Vancouver and another 69 minutes late.

In Vancouver, a spokesman said the walkout was not authorized by the International Association of Machinists which represents the workers. Management and clerical personnel stepped in to handle baggage and clean aircraft, he said.

Today's 24-hour stoppage involves 427 workers and brings to 19 the number of Canadian airports struck since the machinists began the rotating walkouts last Saturday in Vancouver, Edmonton and Calgary.

The machinists' demands include a four-day work week and a 15 per cent wage increase over a one-year contract. Present hourly rate for a two-year mechanic is $4.99 to $5.99.

Strikes that began Friday afternoon in three New Brunswick cities and two Ontario centres will have ended as the Vancouver strike began today.

Supervisory personnel in Vancouver took over operations normally handled by the 427 strikers.

Watergate Trial Reversal Asked

Times News Services

WASHINGTON — A member of the Senate Watergate investigating committee predicted that the convictions of two conspirators would be overturned, and Friday the lawyer for one conspirator filed for a new trial.

Bernard Fensterwald, lawyer for convicted conspirator James McCord, said in U.S. District Court that a government witness gave perjured testimony and the prosecution withheld information.

Fensterwald asked the court to overturn McCord's conviction or grant a new trial.

McCord, former security director for President Nixon's re-election campaign committee, was one of seven men convicted on charges stemming from the break-in June 17, 1972, at Democratic National Committee headquarters.

Senator Lowell Weicker (Rep. Conn.) forecast that convictions of two of the seven, McCord and Gordon Liddy, would be throw out because of testimony before the Senate panel.

Weiker was referring to testimony of Herbert Porter, former scheduling director for the Nixon campaign who said Thursday that he and Jeb Stuart Magruder, former campaign deputy director, perjured themselves while testifying for the prosecution.

However, Fensterwald's motion did not mention Porter's admission. Instead, it argued that McCord himself knew that Magruder had given false testimony.

Fensterwald also said: "The fact that the Watergate break-in was made by a group of individuals, most of whom were employed at one time or another by a White House unit, plus the fact that members of the group were told that the group's activities were sanctioned by the attorney general and the counsel to the president, all would indicate that the operation was being undertaken under color of law."

Fensterwald also asked Judge John Sirica to delay McCord's sentencing, scheduled for June 15, order the government to determine if his client's telephone is tapped and order McCord's former lawyer, Gerald Alch, to turn over his files.

In other developments, a former special counsel to

Continued on Page 2

Europe Holiday Weekend May Save Skidding Dollar

LONDON (UPI) — President Nixon's hint of an anti-inflation package came too late to rescue the dollar's downward slump on world money markets Friday but British bankers said today the troubled currency may stabilize next week.

They said a three-day European holiday beginning today may give the dollar a chance to recover from a devastating week that saw it nosedive to record lows on three big European markets. Correspondingly, the value of gold soared to an all time high of $129 an ounce on the London bullion market, the world's most important.

In Washington, in an unusually tough move againt inflation, the federal reserve board raised its key discount rate from 6 to 6.5 per cent, the highest since 1921.

The board's governors said in a statement Friday they took the step "in recognition of increases that have already occurred in other short-term interest rates, the recent growth in money and bank credit and the continuing rise in the general price level."

Nixon's hint of new anti-inflation measures came too late Friday to save the dollar from falling, but bankers said it could have a favorable effect on the U.S. currency when money markets re-open Tuesday. Most European money centres will be closed Monday for the Pentecost holiday.

Speaking at graduation ceremonies Friday at Florida Technological University in Orlando, Nixon said: "government ... can act, and we shall act, where we think it is reasonable to do so and where it will be effective, to hold down inflation."

One London banker said of Nixon's comment: "It is bound to make some speculators more cautious about dumping dollars But it is too early to tell whether it will be enough to stop the downturn."

The president made his remarks after the European markets had closed.

INDEX

	Page
Births, Deaths	38
Books	8
Church	31
Classified	38-50
Comics	33
Entertainment	20, 21
Family Section	27-29
Finance	12, 13
Gardening	30
Sports	16-18
Travel	22-25
TV	7

Nobody Ever 'Dies'

People don't die—they "pass away" or are "deceased." Even then, their bodies go to "rest in the slumber room" of the funeral home.

It's all part of the death-defying nature of our society, a psychologist speaking at the annual conference of the Canadian Psychological Association said today.

Society, including the professional healers, tends to psychologically disinherit the dying person and at a time when he or she may desperately need help, said Stephen Fleming, a lecturer at Toronto's York University.

He was one of the speakers at a symposium on the psychology of death.

Fleming said one study showed doctors to be more afraid of death than their patients. It also revealed that while the doctors wanted honest information if they became terminally ill, most were reluctant to deal that way with their dying patients.

While doctors can manifest their distaste for terminal patients by paying them fewer visits, nurses can't and this can produce psychological problems for them, he said.

One study showed that nurses respond more slowly to buzzer calls from the dying patient then they do calls from other patients.

A common misconception is that dying patients are incapable of tolerating discussion about their approaching death, said Fleming.

He quoted another researcher as saying behavioral scientists like psychologists are conspicuous by their absence in coping with needs of of the dying.

The stigma of death and dying has to be overcome, he said, in proposing psychologists become much more active in meeting the problem.

There are about 850 attending the association's three-day conference at The Empress, which concludes today.

On Friday, a Montreal psy-

Continued on Page 2

AMIN CHURCH BAN

LONDON (Reuter) — President Idi Amin's government has banned Jehovah's Witnesses, Quakers and about 10 evangelist sects from Uganda.

The banned organizations include the United Pentecostal Churches, the Elim Pentecostal Evangelist Fellowship of Uganda, the Pentecostal Assemblies of God Church, the Ugarida Church of Christ, Kampala Crusades for Christ, the International Bible Students Association, the Navigators of Colorado, the Child Evangelism Fellowship of Uganda and the Legio Maria of Africa.

A Radio Uganda announcement monitored here Friday said the government wanted it known that freedom of worship is guaranteed in Uganda, but that any organization which harbored "spies and subversive elements" could not be tolerated.

He said the government would continue where possible to assist the main churches of the Roman Catholic, Muslim and Protestant faiths.

Canada a Costly Haven

Eighteen months ago Jerry Kirk, now 68, and his wife Joan, 59, decided to leave their home outside London, England, and move to Victoria, where their son lives, to retire.

That decision is costing them money.

Living in Canada disqualifies the Kirks from receiving normal increases in their British pension, which pensioners back in England receive.

Yet if they had chosen the United States, Jamaica, Israel or any Common Market country for retirement, the Kirks would receive the increases.

Mrs. Kirk, who lives with her husband at 4012 Cordova Bay, wants to know why.

In the 18 months since the Kirks have come, there have been two British pension increases, said Mrs. Kirk.

Today Mrs. Kirk put her case before MP Donald Munro, to see if he can do anything to help.

Her other inquiries during the past year, even an appeal to the Queen, have brought her no satisfactory answer.

The British department of health and social security informed her by letter May 21 that "only in countries with which we have special arrangements" do British pen-

Continued on Page 2

Yukon Indian Claims Talks Finally Start

By STUART LAKE

WHITEHORSE, Y.T. (CP) — After a day's delay because of political bickering, preliminary negotiations on settlement of Yukon Indian land claims got under way Friday.

Negotiating teams representing the Yukon Indian Brotherhood and the federal government were to have started a four-day tour of territorial Indian villages Thursday. Instead, the tour started Friday.

The Indian team refused to board the tour aircraft Thursday because of a last-minute switch in the federal team. Councillor Hilda Watson, who has been outspoken against such negotiations, was substituted for Yukon Commissioner Jimmy Smith just before takeoff time.

Chief Elijah Smith of the brotherhood said his team could not accept Mrs. Watson and said the tour would start only if Commissioner Smith were on the plane. Later, Chief Smith agreed to start without any territorial representative.

It is understood here that Indian Affairs Minister Jean Chretien, on the advice of other members of the federal negotiating team, then ordered Commisioner Smith, a federal public servant, to join the tour.

While the primary intention of the tour is to help the federal team members become familier with the Indian villages, some meetings were planned to set the stage for more detailed sessions later.

The Yukon settlement of Indian claims is seen in Ottawa as a precedent for settling claims of other non-treaty Indians in other provinces. The temporary setback Thursday was viewed with alarm by federal negotiators and Ottawa politicians and every effort was made to overcome Commissioner Smith's reluctance to take the trip.

R. B. Hutchison, the Victoria lawyer who heads the federal team, said Thursday he understood the Indian position on Mrs. Watson. But, he added, only Mr. Chretien had the power to order Commissioner Smith to go along. This is apparently what Mr. Chretien did Friday.

One member of the federal team said in an interview that Ottawa thought it imperative that the Yukon be represented on the first days of the negotiations and that Ottawa, like the Indians, had believed Mr. Smith would be the representative.

RACE ENTRIES

EXHIBITION PARK

MONDAY'S ENTRIES

FIRST RACE: $1,550 claiming, for three-year-olds, six and one-half furlongs:

Our Derby Girl (Cuthbertson)	115
Alder Chant (Chabara)	115
Sunday Cat (Dube)	110
Royal Avon (Rawson)	115
Mystery Rain (Carter)	105
Leigh Erin (Terry)	115
Lunar Wind (Smith)	120
Golden Jeannie (Olguin)	120
Darbys Doll (no rider)	105
Travelling Mist (J. Arnold)	115
Also eligible:	
Ruskin Eyes (Hocken)	115
Dad's Paycheck (R. McCowan)	105
Taranna (Chabara)	115
Avons Pal (Rawson)	115

SECOND RACE: $1,720 allowance, for two-year-olds, nursery course:

Detrimental (Sanchez)	118
Magog's Magic (J. Arnold)	113
Winds of Peace (Cuthbertson)	115
Hard to Believe (Hamill)	113
a-New Pride (Terry)	115
Shot O'Glory (Blanco)	110
a-Swing Music (Wolski)	118
Hitzaitl (Chabara)	110
Man of Brass (Kilborn)	113
a—D. Berman entry.	

THIRD RACE: $1,550 claiming, for four-year-olds, Canadian-bred, six and one-half furlongs:

Slipper Moon (Olguin)	115
Elsie J. (Edelstein)	116
Turk's Lynn (Kilborn)	115
Polka Lily (Smith)	115
Scarlett Fox (Swatuk)	115
Vanity Magic (Terry)	115
Little Albert J. (Hamill)	120
Kit Somers (Frazier)	120
Noble Friend (Chabara)	120
Mr. Slick (Brownell)	120

FOURTH RACE: $1,550 claiming, for four-year-olds and up, six and one-half furlongs:

Bueno Domenico (Blanco)	122
Exemp (Furlong)	119
Chili Pepper (J. Arnold)	117
Braid Hills (Hamill)	119
Too Many Things (no rider)	122
Vanvoy (Terry)	122
Booker B (Olguin)	122
Empire Prince (Sanchez)	122
Control Me (Cuthbertson)	122
Sky Blast (Frazier)	122
Also eligible:	
For Money (Terry)	122
In The Groove (Sandoval)	122
Bally Robert (J. Arnold)	119
Hermines King (Chabara)	119
Rimram (Broomfield)	119
Raider Boy (Blanco)	122
Keen Dee (Terry)	117
Fleet Eddie (Swatuk)	119
Icy Stare (Swatuk)	119
Horrify (Sandoval)	119
Peter Pit (Chabara)	119
Peter Pit (Chabara)	119
T.E. Pride (Dube)	109
Magic Clown (B. McCowan)	119

FIFTH RACE — $2,155, claiming, for three and four-year-olds, six and one-half furlongs:

Beloveds Girl (R. McCowan)	108
Steady Eddie (Frazier)	113
Defiant Dude Sanchez)	115
Lory Brand (Sandoval)	110
Lord Bug (Munoz)	110
Sutter's Dream (Brownell)	108
Charles Dore (Hamil)	115

SIXTH RACE — $2,410 claiming, for four-year-olds and up, six and one-half furlongs:

Comax (Frazier)	116
Golden Dario (Wolski)	119
With Waffi (Hamill)	114
Sails and Sunset (J. Arnold)	119
Jubies Sister (Smith)	111
Old Frank S (Cuthbertson)	122
Glad Daddy (Swatuk)	122
Cindy's Kin (Olguin)	116
Willy White Wheels (Terry)	116
Without End (Chabara)	119
Also eligible:	
Rishalee (J. Arnold)	116

SEVENTH RACE — $2,556 claiming, for four-year-olds and up, six and one-half furlongs:

Spree Lee (Wolski)	111
Wolf Mountain (Cuthbertson)	117
Winning Emperor (Smith)	116
Liberty Card (Chabara)	119
Whistlin' Wise (Frazier)	114
Dinosaur Ben (Brownell)	113
Antrim Lad (Munoz)	119

EIGHTH RACE—$2,665 claiming, for four-year-olds and up, six and one-half furlongs:

Phinneas (Sanchez)	119
Sir Darcy (Chabara)	116
Flashy Form (Terry)	116
King Pit (Olguin)	119
Spooky Lukey (Cuthbertson)	116
Lucky Look (Hamill)	116
Rugged Campaigner (Swatuk)	122

NINTH RACE—$2,025 claiming, for four-year-olds and up, six and one-half furlongs:

Blue Canie (Swatuk)	117
Banchory Beau (Smith)	120
Double Ending (Blanco)	114
Maurice Roy (Frazier)	119
Pappas Kay (Terry)	120
With the Wind (Chabara)	114
Similkameen (Minoz)	114
Blessed Star (J. Arnold)	117
Court Request (Brownell)	114
Patrick's Pal (Cuthbertson)	114

Weather Cloudy, Track Fast.
Post parade on Monday 6:30 p.m.
Oneto on first and last races, exacto on fourth and sixth races.

Curtis Urges New CFMM

Mayor Hugh Curtis of Saanich Friday urged disbanding —and then restructuring — of the Canadian Federation of Mayors and Municipalities.

Revealing that he had not attended the CFMM annual meeting in Charlottetown as intended this week, Curtis commented:

"It appears it was probably a conference to miss, on the basis of press reports and various statements."

He said he decided for family health reasons to avoid the conference and on the eve of departure switched plans enabling him to have a brief holiday in Oregon.

Curtis, who is a national director of CFMM, said trouble between the very large metropolitan areas and smaller areas had been "brewing for a long time and had to come to a head sooner or later."

He had viewed these problems at a distance, he said, and he now wondered whether it was time to abolish the federation as such in favor of a central co-ordinating organization for the various provincial associations of cities and municipalities such as the Union of B.C. Municipalities.

He noted Alberta had opted for restructuring its local associations into urban and rural divisions.

On that basis, each could assign a director to serve on a national organization's committee to deal with specific assignments and relate matters to the federal government.

As things stand, the large cities get all the attention, even though they are outnumbered by the rural communities.

"Saanich, for example, finds itself caught between these two elements, Curtis said.

But he thought it was "irresponsible for elected people to suggest the CFMM should be simply disbanded." There is need for day-to-day staff organization in Ottawa, responsible to the several provincial associations.

"I was disappointed to hear of Mayor Phillips' (Toronto) departure half-way through the second day. Once at a conference, no matter how unsatisfactory it may appear, one has a duty to tough it through and salvage what can be salvaged.

"The easy way out is to go home," Curtis said.

WATERGATE RETRIAL?

Continued from Page 1

President Nixon, Charles W. Colson, suggested to a White House intelligence operative that an office in the Brookings Institution in Washington be burglarized and then firebombed, the Washington Post reported today.

The newspaper attributed its information to four different sources in the Watergate investigation. It quoted the sources as saying Colson allegedly made the burglary and firebombing suggestion in 1971 to John Caulfield, a former New York City policeman employed by the White House.

Colson denied the report.

The report said the target of the action was to be an office in the Brookings Institution occupied by Morton Halperin, an associate of Daniel Ellsberg, the Pentagon Papers figure.

The Brookings Institution is an independent centre for the study of public policy questions.

The New York Times, meanwhile, reported Herbert W. Kalmbach, Nixon's former personal attorney, has agreed to testify against former White House aides in Watergate trials.

The newspaper's sources said he is specifically prepared to testify, if the prosecutors need him, that John D. Ehrlichman authorized him to collect funds to be used in the defence of the break-in defendants and that he receive most of his orders concerning campaign contributions from H. R. Haldeman.

In Los Angeles, Ehrlichman and Colson testified before a grand jury looking into the break-in at the office of Ellsberg's psychiatrist.

Ehrlichman, former domestic affairs counsellor, told newsmen after his appearance that the White House had relied heavily on assurances from John Dean that he had conducted "an intensive investigation" of the Watergate case. Dean has been fired as presidential counsel.

In an earlier sworn deposition, Haldeman had said Dean wasn't orderd to conduct an investigation until this year and never submitted a written report.

CRISIS 'PHONEY'

Continued from Page 1

only way to get at the root cause of the problem is to break up the big integrated companies, so that firms which produce oil would no longer be allowed to refine and market it as well.

Nothing less, said Florida's Dearing, will end the oil industry "megalopoly," which he defined as a "unitary structure" that is "more than a monopoly or even an oligopoly."

In Toronto, Imperial Oil President J. A. Armstrong said in a letter to employees gasoline demand has caught up with refinery output in some areas, imported gasoline is no longer available in others and in some places both situations exist.

Poorer gasoline mileage in new automobiles resulting from emission-control devices has helped increase demand, he said.

Armstrong said imports of gasoline into eastern Canada from Europe and the Caribbean have, until recently, contributed to surpluses and discouraged expansion by refiners.

Imperial expects the situation will continue until refinery additions now under construction are completed.

In the meantime, the company expects Canada's demands for both gasoline and heating fuel can be met if domestic refineries operate at capacity.

Armstrong said claims that gasoline exports to the United States are exerting pressure on both supply and prices in Canada are over-emphasized.

NO HAVEN

Continued from Page 1

sioners abroad get pension increases.

"Unfortunately, it has not been possible as yet to arrange such an agreement with Canada," the letter concludes.

Federal pension officials here say that Canadians who retire aboard receive all increases in their Canada Pension no matter where they live.

They receive increases in their old age security pension while living abroad if they resided 20 years or more in Canada after their 18th birthday. If not, their pension will be cut off six months after leaving Canada.

Munro said today he has already approached National Health and Welfare Minister Marc Lalonde on the problem and asked for an inquiry.

"The minister came back to me and said, there's no problem," he said.

Munro pointed out to Lalonde that although there's no problem for Canadian pensioners in Britain, there is one for British pensioners here.

"I'm going to keep at it," he said. Munro would like any pensioners affected to write to him at the House of Commons in Ottawa.

Smear Agrees To Argo Terms

TORONTO (CP) — Toronto Argonauts of the Canadian Football League have announced that they have signed Steve Smear, acquired from Montreal Alouettes in a trade earlier this year, to a five-year contract.

Smear, 24, would not discuss the financial details of the contract, but he did say he hoped to play as a middle-linebacker this year.

Smear played three seasons with the Alouettes, and was named all-Canadian defence tackle in his rookie year.

THE BETTER HALF By Barnes

"He's a pretty good breadwinner, but not much on butter."

HAPPY HOOKER GETS REMAND

VANCOUVER (CP) — The Happy Hooker was remanded to Aug. 13 when she appeared in provincial court Saturday on a shoplifting charge.

Xaviera Hollander, in Vancouver to promote her two books, The Happy Hooker and Xaviera, was charged with theft under $200 Friday after she was arrested at a downtown department store.

A police spokesman said the charge involved three nightdresses.

Hollander entered no plea today. Bail of $100 was continued.

New Anacortes Sailings

Washington State Ferries have announced two new daily sailings for the Sidney, San Juan and Anacortes run starting Sunday and continuing during the summer months.

Departures from Sidney are scheduled for 11 a.m., with stops at Orcas and Lopez islands, and 5:15 p.m., with stops at the San Juan, Orcas and Lopez islands.

The winter season's noon sailing will be discontinued.

Shutdown Renewed

Rayonier Canada willl close its Port Alice pulp mill at midnight for the second time in eight days.

A company spokesman said there have been no permanent layoffs among the mill work force of about 400, but about seven employees have quit because of the uncertain production schedule.

A discharge permit issued to the company March 31 provides that the dissolved oxygen content in Neroutsos Inlet must be maintained at five parts per million or more.

The mill closed last Saturday for almost three days to allow the water to return to the required oxygen level.

Insurers Compete In Other Fields

WINDERMERE, Ont. (CP) — British Columbia's plan to take over auto insurance March 1, 1974, is resulting in severe competition among private companies for other insurance in the province, the Canadian Underwriters Association was told Friday.

Frederick Ferries, CUA chairman of the B.C. advisory committee, said when the government-run plan starts, about 185 private companies in B.C. will be "scrambling for under $100 million in available property and casualty premiums."

J. L. Miller, chairman of the Alberta advisory committee, told the meeting in this Ontario resort area, 40 miles north of Orillia, that car insurance will be a major issue in Alberta's next provincial election.

Unless private companies introduce changes in rating procedures recommended by the Alberta Insurance Board, "takeover in Alberta by the government looms as a possibility," he said.

Cancer 'Dries Up'

STANFORD, Calif. (AP) — A team of scientists here says it has developed a small super-conducting magnet that makes it possible to "dry up" some cancer tumors and repair weakened blood vessels without risky surgery.

DEATH

Continued from Page 1

chologist said teen-age girls who have abortions generally suffer no noticeable psychological damage and seem to mature normally.

William Lawrence described the "high risk" girl as typically coming from a big family, where the parents have separated and which is on welfare, and who has a had a long-standing relatinship with a young man who comes from an even bigger family.

Dr. Philip Ney, a local child psychiatrist who was asked today how he viewed the hazard of psychological damage following abortion, said such women go through a "fairly significant" mourning period which can be handled but does leave a mark on their mental makeup.

Studies have indicated there can be both physical and psychological damage from abortion, he said. A committee to probe the subject is seeking funds from Royal Jubilee Hospital for a study.

the weather

Although there is a ridge of high pressure off the B.C coast the air over the province remains cool and quite wet. An upper air disturbance moving eatward through the province today will set off showers in most areas with a few thunderstorms likely in the eastern interior late in the day. Some drying is expected for Sunday and skies will be sunnier. Afternoon temperatures will be a little warmer in most areas.

DOMINION PUBLIC WEATHER OFFICE
10 A.M. FORECASTS
Valid Until Midnight Sunday

Greater Victoria: Small craft warning for Juan de Fuca Strait. Today, sunny, with cloudy periods with the chance of a few showers this afternoon. Sunday, mainly sunny. Brisk westerly winds near Juan de Fuca Strait both afternoons and evenings. Highs lower 60s today and mid-60s on Sunday. Lows tonight, near 45.

East Vancouver Island, Lower Mainland: Today, sunny with cloudy periods. A few showers near the mountains this afternoon. Sunday, mostly sunny and a little warmer. Highs today near 60 and on Sunday in the lower 60s. Lows tonight, mid-40s.

North and West Vancouver Island: Today, mostly cloudy with periods of rain. Clearing this evening. Sunday, mainly sunny and a little warmer. Highs today near 55 except about 60 inland valleys. Lows tonight, mid-40s. Highs Sunday, upper 50s except 60 to 65 inland valleys.

TEMPERATURES

	Yesterday		
Victoria	63	50	—
Normal	64	50	
One Year Ago			
Victoria	76	49	—
Across the Continent			
St. John's	73	39	—
Halifax	69	55	trace
Montreal	81	64	—
Ottawa	82	61	.05
Toronto	83	68	.01
North Bay	74	58	—
Churchill	41	30	—
The Pas	60	45	—
Thunder Bay	65	52	.43
Kenora	69	45	.02
Winnipeg	61	46	.06
Brandon	69	52	—
Regina	76	57	—
Saskatoon	73	47	.03
Medicine Hat	81	50	—
Lethbridge	75	49	—
Calgary	66	33	—
Edmonton	71	36	.01
Penticton	74	38	—
Cranbrook	60	42	.07
Castlegar	71	49	—
Vancouver	63	47	—
Prince Rupert	53	42	.45
Prince George	53	35	.12
Nanaimo	65	42	—
Kamloops	72	46	—
Revelstoke	72	46	.04
Fort Nelson	62	40	.09
Peace River	60	41	.10
Whitehorse	53	36	—
Fort St. John	61	42	.18

World Temperatures: Rome 66, 64; Paris 73, 54; London 79, 64; Berlin 72, 54; Amsterdam 59, 52; Brussels 72, 59; Madrid 77, 52; Moscow 81, 61; Stockholm 70, 57; Tokyo 72, 61; Mexico City 70, 55.

U.S. Temperatures: Minneapolis 85, 56; Chicago 88, 72; New York 87, 73; Washington 91, 68; Miami 87, 78; San Diego 70, 60; San Francisco 92, 62; Los Angeles 86, 62; Phoenix 114, 75; Las Vegas 108, 78; Denver 87, 55.

CITY'S WEATHER RECORD

Sunshine, June	67.3 hrs.
Last June	94.0 hrs.
Normal (30 years)	72.7 hrs.
Sunshine, 1973	992.3 hrs.
Last Year	833.2 hrs.
Normal (30 years)	873.1 hrs.
Precipitation, June	.32 ins.
Last June	— ins.
Normal (30 years)	.27 ins.
Precipitation, 1973	5.68 ins.
Last Year	15.61 ins.
Normal (30 years)	11.61 ins.

Sunrise, Sunset Sunday
(Pacific Daylight Time)
Sunrise 5:12 Sunset 21:16

TIDES AT VICTORIA HARBOR
(Tides listed are Pacific Standard Time)

	H.W. Time	Ft.	H.W. Time	Ft.	H.W. Time	Ft.	H.W. Time	Ft.
9	05.30	4.0	12.50	5.4	15.30	5.4	22.25	8.3
10	06.00	3.2	15.00	6.3	16.40	6.2	22.40	8.4
11	06.30	2.5	16.20	7.1	17.40	7.1	23.15	8.4
12	07.10	2.0	17.00	7.6	18.40	7.6	23.25	8.5
13	07.40	1.5	17.40	7.9	19.30	7.9	22.55	8.6
14	08.20	1.3	18.30	8.1	20.10	8.1	23.05	8.7

TIDES AT FULFORD HARBOUR
(Tides listed are Pacific Standard Time)

	H.W. Time	Ft.	H.W. Time	Ft.	H.W. Time	Ft.	H.W. Time	Ft.
9	06.55	4.2	13.40	7.7	17.10	7.0		
10	00.10	10.5	07.30	3.4	15.15	8.6	18.35	8.1
11	00.20	10.3	08.05	2.8	16.20	9.5	20.00	8.8
12	01.00	10.1	08.45	2.4	17.00	10.2	21.10	9.2
13	01.10	10.0	09.15	2.0	17.55	10.6	22.15	9.5
14	01.40	10.0	09.45	1.8	18.25	10.9	23.05	9.6

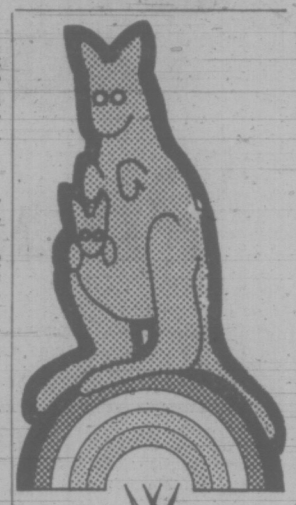

Full Photo & Bonus REPRINTS
25¢ EACH
(NOT FROM '110')
Williams Color
Photo Dealers
June Special

RENT-TO-OWN
ELECTROHOME COLOR TV
From Only 18.89 per month
3 Year Guarantee
All Parts and Labor
CITY CENTRE TV
3970 Shelbourne 477-6971
next to Kmart in the Mall
10 a.m. to 10 p.m. daily

Father's preference for his day*
*Father's Day is June 17th.

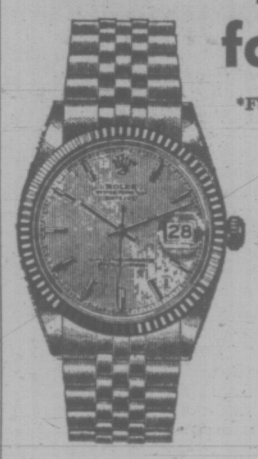

ROLEX
Datejust
30-Jewel
Chronometer

Men in the news — racing drivers, professional golfers and other sportsmen appreciate the beauty and accuracy of the Rolex Datejust. A perfectly timed gift for Father's Day!
The Rolex Datejust has a 30-jewel self-winding movement, certified for chronometer accuracy. Date changes automatically at midnight. And the rugged oyster case, carved from a solid block of steel, or 18k gold protects this accuracy to a depth of 165 feet*. Available at Grassie-Firbanks, with matching bracelet.

from $345 to $1600
*With case, crown and crystal intact.
Budget Terms
Grassie Firbanks
Since 1885
1209 Douglas 385-1911
Other Grassie-Firbanks stores throughout B.C.

NOTICE TO SAANICH DOG OWNERS

As a convenience to dog owners and to provide employment opportunities, a house-to-house dog licence canvass started on June 6, 1973 in the Municipality of Saanich.

Canvassers are provided with dog licence tags, receipt books and identification and are authorized to collect fees and issue licences at the door. You are requested to immediately affix the dog licence and advised to retain your receipt. Your co-operation when the canvasser calls will be appreciated.

The Animals By-law No. 2893 reads in part as follows:

"Any person who owns, possesses or harbours any dog over the age of six months shall obtain a licence therefor in accordance with the provisions of this by-law on or before the first day of February in each year, provided however, that if he becomes the owner, possessor or harbourer of a dog after the first day of February in any year, he shall obtain a licence therefor forthwith."

A dog licence is valid for the calendar year in which it is obtained. A portion of the fee schedule from the said by-law is as follows:

"(1) for every dog over the age of six months:
(a) The sum of $5.00 for every male dog.
(b) The sum of $5.00 for each spayed female dog provided, however, that a certificate from a veterinary surgeon to the effect that a female has been spayed shall be accepted in lieu of the licence fee for the calendar year in which the same was spayed.
(c) The sum of $15.00 for each female dog which is not spayed."

For further particulars, reference should be made to By-law No. 2893.

UPLANDS
An Attractive Modern Home Built Around a Magnificent
INDOOR SWIMMING POOL
4 or 5 Bedrooms
Living Room and Den, both with fireplaces.
Bounded by a Park.
For the family desirous of getting in the swim —here is your opportunity.

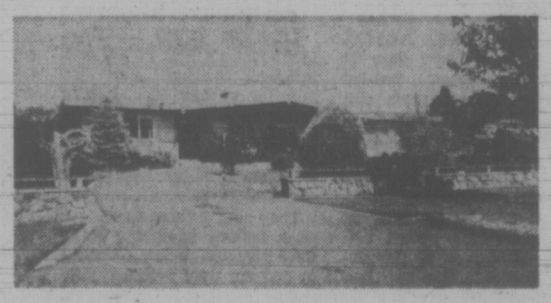

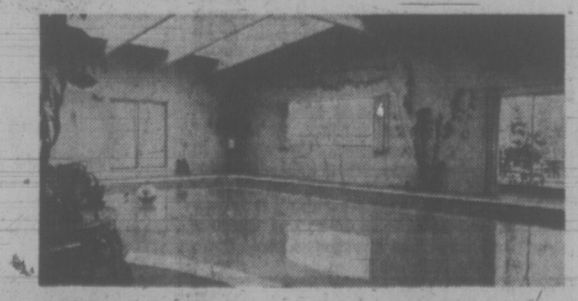

$30,000 will handle.
Full asking price $98,750. M.L.S.
Immediate possession, if required, as owner has purchased abroad.
385-9765
ERIC CHARMAN CHARMAN PACIFIC REALTY LTD.

STRAY FEATHERS
harold hosford

Herons Aren't Cranes—Ever

Most of Vancouver Island's cranes are herons. This apparently contradictory statement can best be explained by rephrasing it. Actually, most of the reports of sandhill cranes on this island turn out, on investigation, to be herons — great-blue herons.

I was reminded of this last month when a call from a reader took me out to Martindale Road to check on the latest crane report. Needless to say, like so many others of its kind, this crane turned out to be a heron; yes a great-blue heron.

Not that there are no sandhill cranes on Vancouver Island. They occasionally do show up and are even believed to have once nested in the northern part of the island. But most authorities list them, at best, as uncommon migrants, and, at least, as extremely rare.

No certain sightings came out of the Victoria area last year but back in 1970, according to Victoria Birds, up to eight were seen in August — at Martindale of all places. No wonder I took this year's report at face value.

On the other hand, great-blue herons are a familiar and common part of the birding picture on the island. Several nesting colonies are known and almost any bay, lagoon, flooded field, lake shore or stream edge from Cape Scott to Race Rocks, may have its sentinel heron, or herons, nearly every month of the year.

Yet, when a long-legged, long-necked grey bird turns up it seems to start a flood of crane calls, not heron reports.

Reason for the confusion, of course, lies in the apparent similarities of the two species. Both do have long necks; both do have long legs and both are generally grey but there the similarities end.

A rule of thumb on heron-crane identification might be enunciated as "by their necks shall ye know them."

Cranes fly with necks outstretched; herons with theirs folded back, heads resting between their shoulders. Only when a heron comes in to land, or takes off, is its neck outstretched in flight. Both species fly with their long legs trailing behind.

These idiosyncracies result in a flying crane looking like a great cross — wings one bar of the cross; legs and neck the other. The tucked-in neck of the heron results in what looks like a great pair of wings being followed by two long legs.

But it is not in flight that the mistakes are made. It is those tall, fence-post like apparitions, standing in fields and ditches that cause the confusion.

Once again, it's a case of check the neck. As a general rule, the heron — if you watch it for awhile — will often draw in that long neck and relax it into the S-shaped posture so typical of their clan. Cranes, preferring the long-necked approach to life, only draw their necks in when stooping to feed.

But if you get a really good look, you'll find that the so-called all-grey look of these birds breaks down into fairly-easily recognized patterns.

A close examination of heads and necks — those necks again — should settle any doubts.

A Sandhill Crane, an adult at least, will have an even grey neck and head but, and it's an important but, its forehead will be a featherless, dull reddish brown.

Great-blue Herons, on the other hand, have greyish-white necks with two prominent dark lines running from throat to breast, down the front. Their heads feature black and white stripes running backwards from the beak, with two narrow dark feather plumes topping off the whole production.

There you have it! Now bring on your crane reports.

ALL FLAPS DOWN, a great-blue heron comes in for a two-point landing at Tseum Harbor near Sidney. (Harold Hosford photo.)

Alta. Backs Tanker Oil

EDMONTON (CP) — Alberta Environment Minister Bill Yurko said Friday he personally supports proposals to ship Alaskan oil down the west coast rather than bringing it south by pipeline through Alberta.

The use of a Mackenzie Valley pipeline, he said, would mean a loss of some Canadian sovereignty. The west coast route also has environmental and economic advantages, he added.

His argument, which he made clear rperesented only is own views and not Alberta government policy, runs in opposition to the arguments of other government members. It is opposed to the views of many environmentalists who fear that a tanker route down the coast could result in major oil spills which would damage the coastline.

Yurko told the Canadian Natural Gas Processing Association the trans-Alaska oil pipeline makes the most sense from a political, economic and technical point of view.

The pipeline would bring oil from the Alaskan north slope to the port of Valdez. It would then be shipped to U.S. ports.

"I believe very strongly that Canada should actually support this proposal," the environment minister said.

Yurko said a pipeline which moves two million barrels of oil daily would have national security ramifications in the U.S. It could not be built through Canada without loss of some degree of sovereignty "as control of the line, right of way, labor and management would be under total or partial foreign control."

He added that from an environmental point of view the effects of a hot-oil line are not known. Moreover, Alaska needed the economic development generated by such facilities.

The environmental hazard of oil spills in the Straits of Juan de Fuca, from oil destined for the Cherry Point refinery south of the Canada-U.S. border could be eliminated by following suggestions of the federal minister of environment, Jack Davis, Yurko said.

"He (Davis) recently stated that the Canadian government hopes to convince the U.S. that its oil tankers should feed Alaskan oil to refineries further down the California coast.

Yurko said separate oil and gas systems from Alaska would permit greater security against hostile action than an integrated pipeline system.

"There seems little doubt that the Arctic gas pipeline will become a reality."

NOTICE

Please be advised that on June 11 the Princess of Vancouver service from Vancouver to Nanaimo at 7 p.m. and from Nanaimo to Vancouver at 11 p.m. has been cancelled.
Regular service will resume on June 12.
For further information please phone 385-7771.

CP Rail

BRITISH COLUMBIA CORRECTIONS SERVICE

PROBATION OFFICERS

For those who are interested in being trained for a career as Probation Officer and can meet the following qualifications:

1. Canadian citizen or British subject.
2. Resident of British Columbia for 1 year prior to acceptance for employment;
3. Minimum age of 23;
4. Graduation from a recognized university (if you do not have a degree from a university of recognized standing — you need not apply);
5. Preference will be shown to those with some type of experience in related work;
6. Willingness to serve anywhere in the Province of British Columbia;

submit your application to:

The Director of Correction
1075 Melville Street
Vancouver 5, B.C.

Application forms may be obtained at the above address or at Canada Manpower Centre, Professional Division, 1415 Vancouver Street, Victoria, B.C.

LUNG DISEASE TESTING URGED

VANCOUVER (CP) — General physicians should give greater emphasis to testing for lung disease, a U.S. pulmonary expert told the Canadian Physiotherapists Congress Friday.

Dr. Thomas L. Petty, head of the division of pulmonary diseases at the University of Colorado, said that pulmonary disease is most successfully treated in its early stages.

But, he added, of the 40 million cases in the U.S., only four million have been diagnosed and of them only 10 per cent are receiving treatment.

Early symptoms of lung disease are a morning cough, usually attributed to smoking, and a feeling of slowing down.

Dr. Petty has been researching lung disease for 11 years and opened a clinic concentrating on home care in 1966.

He praised the clinic at the University of British Columbia and said units for patients with acute lung conditions are needed.

His clinic saves 80 per cent of the emergency cases and the emergency treatment is followed with preliminary rehabilitative care, he said.

"Probably every hospital needs some capability for dealing with emergencies."

capital scene

Committee for an Independent Canada meeting Monday, 8 p.m., room 310, Camosun College, Lansdowne and Richmond.

Esquimalt Golden Age meeting, Wednesday, June 14, 1:30 p.m., Jubilee Hall, 527 Fraser Street.

VANCOUVER Island Netherlands Association Instuif social evening Saturday, June 16 at 8 p.m. at Elks Hall, 732 Cormorant.

Sierra Club of Victoria, Newcombe Auditorium, Provincial Museum, Wednesday, June 13, at 8 p.m. Two films to be shown — Wolves of Brazeau — presented by Tommy Tompkins, well known wildlife photographer, and Nitinat — Canadian Birthright.

IF YOU'RE GOING TO
LEASE LEASE
THE
CORNELL WAY
FROM
CHEVY VEGA TO CADILLAC AND CHEVY TRUCKS
See
TONY McMANUS
CORNELL
3050 DOUGLAS 385-5777

Tips on MOVING

If the thought of moving seems like an almost unbearable load, we understand. We've seen it happen so often that we know exactly what to do about it.

When you want to unburden yourself of all those worries, give us a call.

USE YOUR CHARGEX FOR LOCAL MOVING
CHARGEX

"Remember we move families . . . not just furniture."

"Atlantic to the Pacific Dowell's Are Terrific"

DOWELL'S MOVING & STORAGE
384-7191 AGENT / ALLIED VAN LINES

For Your Man of the Year

Father's Day—Sunday, June 17th

Give Dad the royal treatment by selecting his gift from Wilson's fine quality sports and dresswear.

SWEATERS

Large selection in our new shipment, just received from Alan Paine of England. Choose from Lambswool, Shetland, Camel Hair.

Pullovers, from **20.00**
Cardigans, from **29.50**
Sleeveless Pullovers, from **17.00**

SHIRTS

The always-welcome Father's Day gift! Fine dress shirts in assorted colors, tailored by Arrow or Hathaway.

From **10.00**

Sport shirts tailored by Hathaway and Lipson, long or short sleeve, from **10.00**

TIES

Give Father a tie designed by Christian Dior or Hardy Amies, assorted patterns or stripes.

From **5.00**
Liberty Paisley **8.50**
Pure Silk Ties from Switzerland, from **7.50**

SOCKS

Imported pure wool from England. Socks by Pantherella in assorted colors. Plain and patterns. Regular, mid-calf, and executive length.

SPORT COATS

Treat him to a colorful lightweight summer sport coat from this attractive selection. In lightweight wool, polyester and cotton/polyester blends, tailord by Warren K. Cook, Shiffer Hillman, Country Squire. Also year-'round weights in pure wools, cashmere and camel hair.

Sports Coats, from **90.00**

SPORTOVERS

The comfortable topper for casual wear, styled with short sleeves.

Crimplene, by Jaeger, in plain shades **19.50**

Also assorted styles and colors in sportovers, from **12.00**

BOW TIES

A little dash for Dad! Pick one in the new wide width of fashion . . . in clip-on, band, and tie-yourself styles. Plains and patterns.

From **4.00**

SHORTS

Something he'll really appreciate, in woven and knits. Plains and checks in lightweight fibers for real comfort.

From **16.50**

SLACKS

He can always use another pair! We have lots of patterns in polyester, polyester/cotton, terylene/wool, and pure wool, knitted and woven.
From **22.50**

Woven plains in terylene/wool, pure wool hopsacks, and wool flannels. From **30.00**

Daks **55.00**

Store Hours: 9 a.m. to 5:30 p.m. Daily

W&J WILSON LIMITED
CHARGEX

1221 Government Street (Opp. the Post Office) 383-7177
City Parking Facilities Tickets Validated Here

Victoria Times

SATURDAY, JUNE 9, 1973

GORDON BELL, Managing Editor | STUART UNDERHILL, Publisher | BRIAN TOBIN, Editor

How Big a Stick?

At this stage, Iceland's "cod war" is emphasizing a fact significant to every coastal nation seeking to extend its fisheries limits by unilateral declaration. Such claims are valid only as long as they can be enforced.

The picture seems clear in the conflict off the North Atlantic island. Iceland, believing foreign fishing fleets were endangering stocks on which the country's existence depends, claimed waters out to 50 miles from shore, Britain refused to recognize the claim. Reference to the International Court of Justice was frustrated by rejection of its jurisdiction by one of the contending parties. Iceland sent gunboats out to repel what it considered intruding British boats. Britain responded by ordering frigates to the scene to prevent what her fishermen called harassment. In a test of naval strength, Iceland is obviously going to be outgunned.

Efforts on Iceland's part to enlist support from larger nations have been accompanied by the threat to close its NATO air staging station if aid is not forthcoming. The threat loses considerable strength because of previous anti-NATO sentiment in Iceland and because some members of the alliance have made no secret of their desire to scale down their commitments. Action by Iceland would play into their hands.

Beyond the immediate issue of the small country's claim to fishing grounds reaching 50 miles from its coast, the principle involved is global.

Latin American states are claiming jurisdiction 200 miles out and coming into conflict with American fishing boats. In the North Pacific Canada has encountered difficulties with Japan and Russia and may expect trouble from other countries now fishing further afield.

Russia itself imposes restrictions on Japanese off islands annexed by the USSR after the war and Japanese resentment grows.

Canadian Fisheries Minister Jack Davis is exerting more pressure nowadays for declaration of Canadian jurisdiction to the edge of the continental shelf — in some places more than 200 miles from the beach. And, in a more localized dispute, Pacific Coast Canadians are protesting catches by American fishboats of fish spawned in the Fraser — a protest matched by the complaint by Americans of Canadians catching too many fish spawned in Washington State hatcheries.

In general, these differences arise from unilateral decisions by the nations involved. The intervention of opposing naval craft in the "cod war" is not duplicated elsewhere, though naval vessels have been used to arrest so-called poachers. But employment of such force is by no means the only implement of persuasion available to countries involved in fishing disputes. The weight of trade agreements, tariffs, and other indirect weapons can be brought into play.

The issue should be clear to Canadians. We recently declared our jurisdiction over expanded limits on a headland-to-headland basis. We are considering a further extension. As long as these are unilateral, they are good only as long as we can make them stick. Iceland provides a useful object lesson on that vital point.

Cardigan Bay, Wales — British Government photo

Constitutional Conundrum

Walkouts and bickering which characterized this year's Canadian Federation of Mayors and Municipalities meeting in Charlottetown are not just a matter of the big guys against the little guys. Each year the CFMM tangles with the same problem: an antiquated constitution that upholds federal and provincial perogatives while failing to recognize municipal existence. Under the British North America Act municipalities are literally nowhere. Federal money funnels to provincial governments and from there it is distributed to municipalities.

It was a fine theory in 1867 when most of Canada was a rural society. But in 1973 more than 15 of Canada's 22 millions live in towns and cities. Canada's traditionally rurally-dominated legislatures are loath to give much money or power to the cities. Successive federal governments have indirectly poured money into municipalities through Central Mortgage and Housing, Local Initiative grants and other plans. Meanwhile, big city mayors, cramped by lack of adequate powers and funds for orderly development, rapid transit, welfare programs and other problems are still at the mercy of developers with ready cash.

Without constitutional change or a better method of funding municipalities the current teacup tempest in Charlottetown — where it all started 103 years ago —is bound to be repeated again and again.

Communication Gap

So the courtyard mall plan to link Johnson and Yates looks like a "downtown bordello," to quote Alderman Mike Young's intemperate language. If the parties involved had consulted with each other as the scheme evolved none of the current recriminations would be necessary. A spokesman for the firm who designed the mall said the city's Advisory Design Panel had refused to discuss two presentations put forward by the company. While the ADP has no policy making powers it should have at least advised the 700 Block Association and their designers if the project was on or off the track.

As it now stands a lot of work has gone down the drain and feathers appear to be ruffled on both sides. It's time this blast-counter-blast mentality over community projects and plans was replaced with some constructive consultation. At present the rhetoric is building up faster than beautification.

TOM WICKER

When Somebody Cares

NEW YORK — In 1846, the State of Massachusetts opened the Lyman School, the first of what proved to be a long line of American "juvenile institutions," "reform schools," "industrial schools," and the like. In 1972, Massachusetts became the first state in the nation to close all such prisons for young people — including the Lyman School, then still in operation.

Thus, the Department of Youth Services set an example for the Massachusetts Department of Corrections, which has been moving rapidly toward the closing, or limited use, of adult prisons. Both departments were moved by essentially the same considerations. Their prisons were too old, understaffed and underbudgeted to prevent periodic scandals, much less to provide humane conditions for the inmates; and in such human warehouses the problems of crime and delinquency that they were supposed to "correct" actually were made worse.

Toward Reform

When Jerry Miller, a social work teacher without corrections experience, took over the youth services program in 1969, his first effort was toward "reform" — improving the existing institutional program by such means as weekend leaves, the abolition of physical punishment, the elimination of one institution's "cottage nine," where no speaking was permitted, and reducing the length of institutional terms. None of this dealt adequately with a major problem — the difficulty of an inmate's "reentry to the community" after being taken out of it and imprisoned. Moreover, the state was spending $11 to $12 thousand a year per youth or girl, for little more than inadequate custodial care.

More and more emphasis was put on smaller units — group homes, for instance — in an effort to keep young offenders closer to the community, rather than removing them entirely from it. When the state institutions were closed in a crash program early in 1972, this is approximately what resulted:

● Group home assignment was broadened from about 150 boys and girls to more than 800; foster home programs were expanded from the care of 150 to about 300; about 1,100 other youthful offenders were left in their own homes but to attend special schools, therapeutic sessions, job training programs, or in some other specified realtionship to various social service agencies.

It is too early for hard data on the results, but they could hardly be worse than what Massachusetts used to get from its juvenile institutions — a recidivism rate that in every study ran consistently between 69 and 77 per cent. Joe Levy, who has succeeded Miller (now in charge of juvenile corrections in Illinois), and his assistant commissioner, William Madaus, are confident the new program will do better and they cite several hopeful indicators. For example:

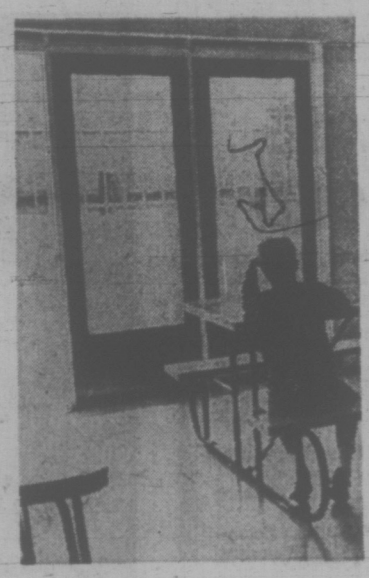

Less Recidivism at Home

● A study funded by the Federal Law Enforcement Assistance Administration showed no higher recidivism among a group of young offenders left in their own homes with no restraint or guidance of any kind than among youngsters sent away to the now-closed institutions.

● A hundred youths were sent to the University of Massachusetts at the time the state institutions were closed; each was matched with a college student for guidance. Only 27 per cent of these later committed an offence serious enough to warrant recommitment to the Youth Services Department; another 20 per cent committed less serious offences — a total of 47 per cent compared to the 69 to 77 per cent recidivism rate among "graduates" of the old institutions.

● In the new group, and foster homes program, newly committed young offenders who were never in the old juvenile institutions appear to respond better (for instance, they run away less often) than young offenders transferred from the old institutions.

Therapeutic Community

A good example — though hardly typical — of where Massachusetts' young offenders may go these days is provided by Elan One, a "therapeutic community" located in an old academy building at East Baldwin, not far from Lake Sebago in Maine. Patterned on various programs for the treatment of addicts, and mixing committed offenders with disturbed or difficult young people voluntarily referred by their parents, Elan One has used two basic principles in reclaiming a number of young lives that might otherwise have been spent in crime, prison, addiction, mental hospitals, or all four.

One principle, as described by Joseph Ricci, the therapeutic director, and Dr. Gerald Davidson, the medical director, is to use "peer-group pressures" for positive rather than negative purposes — that is, a resident earns the approval of his fellows only for working hard and doing well, not for hustling or shooting dope. The other principle is to build self-esteem in young people who, for whatever reason, usually have none.

Above all, says Bill Madaus of the Youth Services Department, a facility like Elan One succeeds as often as it does by putting young people, often for the first time, in "an atmosphere of caring." That seems to be the basic idea in Massachusetts' new approach.

New York Times News Service

ART STOTT

Gazing Into a Cloudy Crystal

According to the experts, Greater Victoria's school population will continue to shrink until 1983 and may still be going down in the years after that. No corresponding decline has yet been shown in school spending. The district's taxpayers are putting up more money to educate fewer children and the basic cause of the increase is inflation.

But demography and economics make the planning job both difficult and obscure.

Projections of future school populations are vulnerable to the influences of unknown factors. They are, however, based on some reasonably firm conclusion. The number of adults in the child-bearing age can be estimated with some accuracy in the natural flow of population trends. Moreover, the average size of families (currently they are running about two children to a family here) provides an index of what to expect. And the land available for new homes furnishes some indication of how many new families may be located in a given locality. (Experts say highrises yield few school children.)

Off Balance

But having been caught by the impact of legal abortion and its effect on live births, the forecasters grow chary. They were prepared for the results of the "pill." Many, however, were knocked off base by the law which limited the natural increase from a rising number of pregnancies. And they are unable to predict with adequate accuracy the results in school population arising from the variables of immigration, both foreign and inter-provincial.

In spite of the unforeseen, though, a number of the projections have proved out during the years they covered — and the index ahead is for smaller student bodies.

Elementary schools, for instance, reached a peak in 1969 in this school district and have fallen consistently since. Secondary schools are now reaching their top enrolment figures and will begin to fall off in 1974. Combined, the decline started in 1970-71.

So the school planners are kept off balance. The public, in effect buying a smaller quantity, resents paying more for it. And the public, realizing that its tax dollars spent on schools cannot be spent on other services, wonders how long the costs can continue to go up at present rates before there's nothing left for police and fire protection, road work, welfare and other provisions expected of a municipality.

Add to this the issues which arise from areas of dense population but not high birth rates and the school planning problem becomes more confusing. Urban school boards make mistakes in locating new buildings. In some instances, boundaries from which an individual school may draw pupils have been varied in order to fill the rooms that have been built — draining children from schools elsewhere.

Planning used to be simple

Combined with these difficulties is a prevailing uncertainty over the kind of schools, the type of amenities that should be provided, and, according to one concept, the contention that too much luxury in a school can alienate a child coming from poor surroundings. Backgrounding the whole issue are the inevitable cycles through which schools pass. In the course of 25 to 30 years entirely "new" theories introduced from time to time are revealed to be very old theories in new dress — old theories which have been previously discarded because they did not work.

Even among the new, some dissatisfactions occur almost when they are introduced. For reasons which vary, according to who presents them, Victoria West did not want the open space provided for it in the new facilities that school was given. Classical arguments continue and are revived on the virtues of certain types of instruction and the accommodation as well as equipment required.

Conflicting Wishes

It seems obvious, at this point, that more demands will be made for continuing or adult education. How does that affect school planning? The community joint use school presents potentials which might reasonably be exploited at this time. But how do you plan for this when different elements within a district require, or want, different facilities?

Faced with the problem, a practical cynic in a densely populated low-birthrate centre in the United States came up with a pragmatic suggestion. As he saw it, schools there should be designed with the idea in mind of their later conversion to apartment buildings and shopping centres. The suggestion sounds ridiculous unless you're inclined to wonder if the sacrosanct issue of education may, in local application, be creating expensive buildings in the wrong places, for a disappearing clientele and particular purposes that will predictably change before the buildings are worn out.

A Nature Ramble With Skipper

FREEMAN KING

Have you ever tried a "Nature Ramble" in your own back garden or some quiet place?

This can be fun especially on a hot summer's day. Just find a shady spot under a tree or any place you may decide, then mark out a square about three feet on each side and get a sheet of paper and a pencil. Now get down on your knees and see how many things you can find in that small plot of ground. List them as you find them.

There is no doubt that you will be surprised by what you find; grasses, plants, leaves, a tiny blossom of chickweed, or the seeds of something. Dig down to the bottom of the grass and perhaps you will find a speck of a moss growing there.

Maybe a little ant will be rushing around in search of food or some minute winged creature that you did not know existed. Perhaps a little beetle or even a spit bug will be there.

Then there will be man-made things, such as a burnt-out match stick, or even a bottle cap, a tiny pebble or a drop of oil left by the power mower.

Look closely and you will find a seed from some flowering plant close by. There may be little holes in the ground where some insect has dug in to make a home or where an earthworm came up in the early morning when the dew was on the grass.

When you have completed this task lie back, relax and listen to the different sounds that you can hear; maybe a bird singing, the whisper of the wind in the trees, a car going by, or overhead a jet travelling somewhere in a hurry.

"How do these noises affect you? Are they pleasing or do they annoy you? What thoughts do they bring to your mind?

If you have not fallen asleep, just walk around and touch things—a leaf, twig or a flower. Were you able to identify it by its feel?

To complete your game of "what and how good are your senses" go around and smell things. What kind of odor do they convey to you? Are they sweet, sharp or are they offensive? By this you will understand a little of how some of the creatures find their way about in search of food, remembering that man's sense of smell is perhaps the poorest of all creatures.

These experiences can be enjoyed as a kind of game for children and even for grownups. They will sharpen their ability to see, hear, feel and smell and will give them a better understanding of the environment in which we live. This can be played anywhere from the beach to the forest glade or meadow.

Editorial Correspondence

Nancy

I am writing concerning the comic strip "Nancy" which is published in your comic section. This comic is the worst comic being published in either the Times or Colonist. My question is, why do you continue to carry it when other better comics have come and gone? This comic is consistently poorly drawn and written. The cartoonist's mind does not appear to have advanced or changed since the 1930s. It has no humor and frequently annoys me. Friends and relatives agree that it should be removed as soon as possible.—John Mikitka, 3854 Haro Rd.

(Editor's Note: Oddly enough, the Nancy cartoon strip has been amongst the leaders in comics usage for many years. It is one of the few comics written and drawn for children.)

VICTORIA TIMES, established 1884, is published every afternoon except Sunday by the Times Publishers, Limited, 2621 Douglas Street, Victoria, B.C. Second class mail registration No. 0625. All undelivered copies and notices of change of address to be sent to the above address. The Canadian Press is exclusively entitled to reprint the local news published herein.

A Fit of Morality?

By HENRI PIERRE
Le Monde

LONDON — Should Nelson be taken off his Trafalgar Square column because of his liaison with a lady of easy virtue? Ought Castlereagh, Palmerston, and the Duke of Wellington, who used to be regular guests at Harriette Wilson's Mayfair establishment, be topled from their plinths?

Their penchant for paid amours apparently had absolutely no effect on the careers of these celebrated men. When Mrs. Wilson, who could boast that she opened the doors to such highly placed clients as a Foreign Office secretary and two future Prime Ministers, wrote a book and tried to blackmail Wellington, the Iron Duke replied with a phrase which has become a journalists' rallying cry: "Publish and be damned!"

Palmerston could not resist a pretty ankle almost to the end of his life. And his many conquests, among whom were the wife of the Russian Ambassador, the Prime Minister's sister and several upper-middle-class women, served only to strengthen his position with the electorate. Castlereagh, however, who was blackmailed by a gang which arranged a meeting with a transvestite, slit his own throat in 1822. But then he had been accused of sodomy, a serious crime in those days.

★ ★ ★

It may seem odd that much harsher treatment should have been meted out to Lord Lambton and the Earl of Jellicoe in a society which is immeasureably more permissive and abounds in sexual provocation ranging from Underground advertisements to the newstands, not to mention the theatre and cinema. It may be that it was much easier to keep things under wraps in the last century, when manageable cameras and bugging apparatus were unavailable. It could well be, too, that there were not so many publications devoted to muckraking then.

The News of the World, among others, claims to be performing a public service by "exposing our society's biggest evils." It goes about it with great gusto, relating in minute detail the life of Norma Levy, one of the call-girls involved, and describing how her apartment was planted with a camera and a microphone (in a cuddly teddy bear). The paper carries the confessions of Norma, a convent-educated girl, and her friends — who recall with distaste their clients' sadomasochistic tastes.

★ ★ ★

A current of public sympathy has sprung up for the two peers, particularly for Lord Lambton, since they publicly donned white sheets on television. Nevertheless their political careers are shattered. Could this be one of those "periodical fits of morality" which Macaulay described as ridiculous beyond anything he had ever seen?

It is true, of course, that the two guilty men were not punished because of the security risk which their goings-on are said to have entailed — an aspect greatly exaggerated by sensation-seeking newspapers. They were punished for infringing a code of conduct which is still very much alive. Lord Lambton and Lord Jellicoe were judged and condemned according to Victorian and puritanical standards.

The threat of blackmail, which has been thrashed out at length in the newspapers, arises only when sexual promiscuity is considered to be shamefully base conduct which must be covered up at all costs even if it means selling one's services to a foreign power. There is surely an element of hypocrisy in the demands of some Britons who expect their politicians to observe strict standards which they don't apply themselves; some of those who are waxing indignant are probably also somewhat envious that they themselves cannot afford the services of high-priced call girls.

Why do the British take such an indulgent view of drunks — Lord Jellicoe has never been reproached for drunken driving — while they are harsh with the clients of brothels? It is doubtless because a man in public life should not seem to encourage the commercial exploitation of sex, ensured by shady individuals operating on the fringes of the law. But above all, immoderate sexual indulgence goes against the grain of a strongly entrenched puritanism which has held out successfully against changing patterns of moral behaviour.

The Lambton-Jellicoe scandal thus stakes the limits of the permissive society and gives indirect confirmation of the strength of Britain's social fabric, which many foreign observers had rather prematurely announced as heading for disintegration.

But sexual vagrancy is limited to a minority and is to be found only in a few big-city districts. It has to be faced that Britain is not the land of licence and libertinism some proudly proclaim and others deplore. As one journal has remarked at the risk of offending the laws of both decency and anatomy, "many Victorian hearts still beat under the mini-skirts."

★ ★ ★

Scandal has also highlighted some of the unchanging principles of a stratified society. Even today, the lowly look respectfully on their betters, who they believe are naturally qualified to run public business by birth and education. Because they have conducted themselves in a manner considered unworthy of their rank, Lords Lambton and Jellicoe have lost the confidence of ordinary people. They have become officers incapable of leading and they must accept the consequences. It was this that Lord Lambton explained when he admitted that he had not only violated the rule, but knocked out the corner stone of a social structure of which he is a beneficiary.

Some hold the view that the two peers had to be got rid of because of their thoughtless conduct and also because they disgraced themselves in their constituents' eyes by allowing themselves to be caught. Prime Minister Heath does not go along with the view that what you don't know won't hurt you. Not a prude, Mr. Heath still doesn't like carelessness and he had always taken care to stay out of smart society.

More than any else, Mr. Heath is aware of the reaction in the rural areas and small towns from which the Conservative Party and his government draw their strength. Fearful of a backlash from the silent majority, he insists that his colleagues toe a strict and upright line both in public and private life. With elections due 18 months from now, he cannot afford a repetition of such incidents.

LAMBTON
. . . corner stone

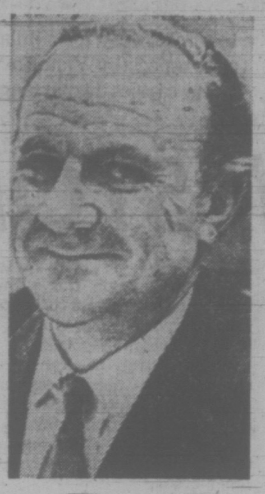

JELLICOE
. . . double standard

When the Horse Brigade Carried Furs to Market

By JAMES McCOOK

In May each year from 1826 to 1847 the Hudson' Bay fur brigade, a procession of horses a mile long, was on its way from Fort Alexandria on the Fraser south of present-day Quesnel to Fort Okanagan on the Columbia.

Up to 500 horses carried the furs of New Caledonia and Thompson River to the Columbia boats which in turn carried them to Fort Vancouver where deepsea ships waited.

The horses carried their loads about 500 miles through country where late snow, flooded rivers, blocked trails and poor grazing created difficulties.

When the brigade was in motion, the first men off in the morning were two hunters. They shot game to supplement rations issued to the brigade staff and were counted on to locate, about 18 miles from each day's starting point, the best available grazing near water.

Food for the horses was a prime problem. Two hundred of them had to find sustenance for themselves in the Fort Alexandria area each winter. Sometimes they came through in fine fettle. But often they were skin and bone when the canoes carrying furs arrived from Fort St. James and other posts to the north and unloaded at Fort Alexandria.

Some had never been broken, some seemed to have forgotten their training. There were tumultuous scenes when the packs were put on their backs but the cavalcade was in motion soon after the last canoe arrived from the north. Had it not been, the HBC officers in charge would have felt disgraced.

The first destination was Kamloops, reckoned to be about 250 miles by the winding trail. The horses settled down after a day or two. Dramatic accounts were written of the loaded beasts making their way along the face of precipices where one misstep meant death but it was not falls that killed horses. They died or failed to continue because grazing had been poor during the winter, because they could not stand the weight of modest loads of less than 200 pounds, and because the trail could not always follow soft ground. The gravel of river bottoms, with fords of icy, swift water, lamed the unshod beasts quickly.

Enjoyed Themselves

At Kamloops the brigade was joined by up to 300 fresh horses. From the fields of good grass at that point substitutes for worn-out beasts from Fort Alexandria were obtained, and the long procession continued. Usually it was June when it reached the Okanagan country and with fine weather on an easy trail the fur trade officers began to enjoy themselves.

The trail had been traced in 1813 by the North West Company veteran, devout John Stuart, and put into full operation by the Hudson's Bay Company in 1826 after the companies united. It provided a shortcut to the ocean. Before it was established furs and trade goods were carried by the Nor'westers 4,000 miles to and from Montreal to north-central British Columbia, then known as New Caledonia. When the Hudson's Bay Company took over, the canoe routes to Hudson Bay were about 2,000 miles long.

With the horse brigades in operation, the New Caledonia posts were within about 600 miles of the Columbia River boats.

From the beginning, horses were the main problem. Ordered in 1825 to be ready to move the northern furs southward on horseback in 1826, the HBC men on the Columbia were able to round up 59 horses which were sent north and supplemented by meagre purchases from Indians.

Many of the precious beasts died, probably due to a combination of hurried travel and indifferent grazing. The embarrassed traders had to ship along the waterways to Hudson Bay the substantial quantity of furs they could not transport to the Columbia.

The solution was to establish horse-breeding farms at Fort Alexandria, Kamloops and at different points on the Columbia. To improve quality the HBC imported stallions and thus indirectly improved the quality of the wild horses of British Columbia.

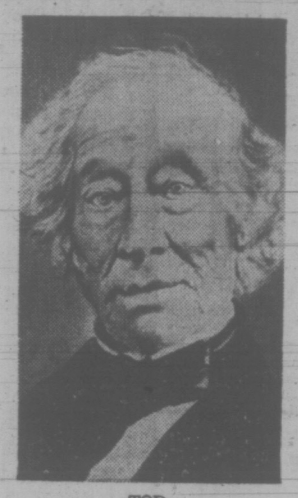

TOD
. . . 'noble cavalcade'

When a fur-brigade horse failed on the trail, its load was removed at once and placed on a spare animal. The general march must not be delayed. The abandoned horse either died, recovered enough to catch up with the brigade, remained where it was until the brigade returned, or joined the wild-horse bands to enjoy the free life. Descendants of these animals remained to irritate pioneer ranchers in the Okanagan country 50 years after the last brigade had passed in 1847.

The brigade was a marvellous sight when it could be seen stretched out along a hillside or along a valley, as precisely managed as an army. The senior officer, usually a chief factor, rode in the lead, wearing a tall beaver hat, coat and trousers of good broadcloth commonly in the light blue color favored by Bay men, and a white shirt.

This was not the most comfortable dress for the trail but it was helpful to the morale of their men if officers dressed smartly.

The men in turn tried to bring credit to their posts by being prompt and careful in loading.

Chief Trader John Tod, who had been in charge both at Fort Alexandria and Kamloops, wrote of the brigade as a "noble cavalcade" in which he participated. After he had settled in his home at Oak Bay in retirement, Tod told friends his horses always were ready on time on the long trail.

Tod left the picture of the brigade as a summer amble from the groves of lodgepole pine on the Fraser past the future orchard lands of the Okanagan to the wide curves of the Columbia. Tod told of the Indians who waited at grazing areas where the brigade was likely to stop and whose chiefs were invited to a dram and a pipe with the officers while waves of reminiscence and goodwill mingled with the smoke of the campfires.

A Spirited Bunch

It was not quite that idyllic. Sometimes the Indians were suspected of stealing horses and there were unfortunate scenes with them. Company servants were known to desert.

The "gentlemen" were a spirited bunch accustomed to being big frogs in their own little puddles. It was not surprising that after weeks in each other's company they had occasional spats. What Chief Trader Tod did not tell his visitors at Oak Bay in his years of ease was that the fur brigade trail was shocked by his blazing row with Chief Trader Donald Manson in 1845.

Yet what comes down through the years gives the fur brigade a very pleasant memory. Forget the days of snow and 10 per cent of the horses "fallen out" and imagine the sunshine of a late August day when the brigade moved north on the west shore of Okanagan Lake, looking across the water at flat fertile lands where orchards were to blossom in 50 years.

On such days the officers and their men kept watch for the monsters Indians said lived in the lake. When the march stopped at 4 p.m. on good grazing ground, the horses were unloaded, and rolled and shook themselves comfortably. The campfires promised a good meal and good companions good conversation. The fur brigade was wonderful and those who shared in it were fortunate.

Its period of major usefulness lasted only about 20 years.

In 1846 a treaty put the Oregon country under the authority of the United States. Forthwith the Hudson's Bay Company started to worry about customs duties being charged on furs being moved across the border to the Columbia. Moreover, the Americans were becoming involved in little wars with the Indians and the Bay wanted no part of that.

In 1848 the packhorses from New Caledonia were deflected at Kamloops to follow a southwestern route through British terrritory to Fort Yale. The mountain trails were brutally hard on the horses and in 1849 a kinder route to Fort Hope was found.

The old trail down Okanagan Lake was left almost unused until 1858 when the Cariboo gold finds brought in thousands of miners who followed the only known path to the north.

The memorials to the fur brigade seen by the miners were the skeletons of horses in the underbrush, white and eerie.

DIEF DREDGES UP OLD HURTS

Dangerous Old Warrior

By ALLAN FOTHERINGHAM
The Sun

OTTAWA — The geriatric pixie of the Liberal party, Jack Pickersgill, was given one of his infrequent glimpses of an undefended microphone last weekend and disappointed no one. As a rule, he said, racial bigots vote Conservative. One can debate that thesis (essentially true) till the glasses are smashed, but that is not why we are gathered here today. It is to mourn the relic of John George Diefenbaker, who gave a performance the other day that seemed designed as living proof of the philosophy tossed off by old enemy Pickersgill.

In a parliamentary office early Monday, an NDP member cursed the presence of Diefenbaker in this debate on bilingualism. For perverse reasons known only to himself, Mr. Trudeau has insisted on the Commons reaffirming its belief in the principles of the Official Languages Act. It applies only to the sensible right of federal civil servants to be able to deal in their own native language but, predictably, this roused panicky old fears and prejudices.

"Dief has such a reputation in the House," complained the young NDP man. "He is such a master of debate and timing and studied insults. The press jumps for anything he says. He can create such a disruptive influence. He did it on the hanging issue. He's going to do it today. He sets the tone of this House back 20 years. We could get a lot done without him." The NDP man wasn't so much feeling sorry for Bob Stanfield as feeling sorry for his own party and the Commons itself. The old warrior is that dangerous a presence.

Memorable Speech

At the time, this idle observer was not much swung by the NDP fellow's argument — solely because of a memory of early January. We've all written off frail old Dief many times, wishing that he'd bowed out before he became a caricacture of himself. But then there was that speech at the opening of this Parliament in the first week of January. All the old gifts were there. The superb timing, the delicious ridicule of the recalcitrant Liberals, the abuse, the anecdotes.

Afterwards, I tracked the Hansard and preserved it as a memento for someone someday who wishes to know how the language can be used magnificently by a 77-year-old man who speaks extemperaneously, but whose words, in print, come out in carefully shaped sentences and paragraphs. At that time, I bit my tongue and regretted previous beliefs that the man would be better retired. He was a superb adornment of Parliament and the parliamentary process that day.

'Made Me Cringe'

The other day, John Diefenbaker made me cringe in my seat for coming from the same half of the country that he does. As he rose in the debate at 3:45 to follow the low-key, conciliatory speech of Finance Minister John Turner, Diefenbaker was given little applause by the tense Tory ranks. He had already cast this perfunctory debate into an issue last Friday by refusing to go along with the unanimous, all-party agreement to limit debate. Now he launches into a self-serving excuse that he had "devoted myself to the unity of this country long before many members of this House were born." He was, he reminds his Tory colleagues, "a minority within the Conservative party." He turns an accusatory finger on Robert Stanfield.

It is such an outrageously selfish justification, ranging back over his past slights, that the House freezes into silence. The prime minister, which may have been wisdom then again may not have been, had removed himself long before Dief arose. John Turner sits opposite, appearing sad and embarrassed for the old warrior. "When I was leader of this party we sought support in Quebec . . ." He ranges over dead, forgotten turmoils in his party, dredging out the record of George Drew and past leaders. The speech, it turns out, is aimed not at the Liberals but at his own party which once spurned him. He does not face opposite, but has turned and is haranguing his own troops.

Behind him, Harvie Andre, seated among "Dief's Cowboys" but in fact a university professor from Calgary Centre, puts his head down on his forearms on his desk and cannot look. Claude Wagner, the Quebec lieutenant to the right of Stanfield, rests his chin glumly on his fists and peers straight ahead, refusing to gaze at the speaker.

He Lost Control

Now the old man has lost almost complete control. He defends, as if an asset, the fact he never learned to speak French. "I'm not like the leader of the Opposition . . ." He manages to make it sound like an insult and turns to point down at Stanfield, who has performed the remarkable feat while in his mid-fifties of starting from scratch and mastering a second language.

The Tory leader is two seats to Diefenbaker's right in the front bench, House leader Jed Baldwin having cleared out as if to dodge the crossfire. To his credit, Stanfield turns full face to Dief, who looses the blast of pent-up resentment. It is an incredible sight, the stolid Stanfield taking at point-blank range the abuse from the aged statesman whose pride has never forgotten nor forgiven.

Guffaws in Gallery

Dief dredges it all up: The bilingual cheques, the absence of the Union Jack beside the Speaker, chortling in glee over the Liberal members in Ottawa who lost their seats to the civil service anti-French backlash. The press gallery regulars guffaw loudly at the more outrageous passages. Beside me, an editorial writer from an Ottawa paper gets up and leaves in disgust, unable to take any more of what he regards as the representative of Western Canada. Diefenbaker rambles beyond his allotted time and the mortified MPs silently acquiesce when the Speaker asks permission to let him go on. John Turner sits in sad fascination at the spectacle of a once-great parliamentarian making a fool of himself. One thinks of Gordie Howe, hoping he won't try to make a comback with Houston.

"God help Canada," ends Dief, "and the disunity in which it finds itself." His Cowboys tucked in back of him, led by Jack Horner of Crowfoot pound their desks in approval but Stanfield and Wagner sit unmoving, no doubt convinced that any chance they had of presenting a united party that had some appeal in Quebec is gone for this Parliament's life. If Stanfield's 107 seats had any merit left in challenging Trudeau's united 109, it disappeared this afternoon. Bryce Mackesey, the tough little Irishman from Verdun, who is a deposed Liberal cabinet minister, rises as the next speaker. Stating politely first that "this Parliament would be a poorer place without him," he says forlornly: "God help Canada if the views of the Rt. Hon. gentleman should prevail." Don't do it Gordie Howe.

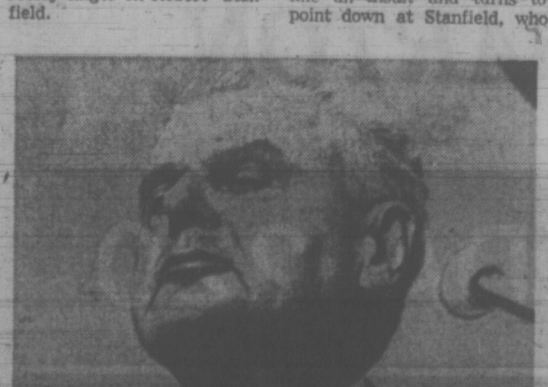

DIEFENBAKER . . . Gordie Howe next?

Be safe. Be sure.
Invest in 'B' Fund.

A high income investment in bonds.

Smart people invest their money where they can be sure of it.

Royal Trust 'B' Fund is invested in bonds of corporations and governments. 'B' Fund is backed by Royal Trust investment expertise and pays a high income quarterly.

Royal Trust 'B' Fund has no sales commissions or withdrawal charges. If you want your money, you can get it by giving a few days notice before the end of any month.

I'm interested in the income and security of 'B' Fund. Please send me details. I understand there is no obligation on my part.

Name:
Address:
Telephone:

'B' Fund.

Royal Trust

Royal Trust Bldg., 1205 Government St., Victoria, B.C. 388-4311

Other offices in Kelowna and Vancouver

LO-COST AUTOMATIC TRANSMISSIONS
FREE CHECKUP
see LO-COST
1901 GOVERNMENT 388-4248
AT CHATHAM

TV SERVICE GUIDE

FIRST COMMERCIAL SERVICE of short landing and takeoff flights in Canada will begin in 1974 between Ottawa and Montreal as experiment to test feasibility for simllar service elsewhere in Canada, especially Victoria-Vancouver run. Twin Otter plane carries 11 passengers.

BUGGING CHARGE MADE BY TURNER

WASHINGTON (AP) — Florida promoter Glenn Turner has charged various U.S. officials with using "harassing procedures of investigation," including wiretaps, in a conspiracy to drive him out of busisess.

In a suit filed in U.S. District Court, Turner named as defendants the heads of the Internal Revenue Service (IRS), Federal Trade Commission, Securities and Exchange Commission, the postmaster general, Attorney General Elliot Richardson and John Briggs, the U.S. attorney for the middle district of Florida.

The IRS locked Turner's Orlando headquarters earlier in the week after filing $5.7 million in tax liens.

Turner, lawyer F. Lee Bailey and eight others were indicted last month on charges of using the mails to defraud through the sale of distributorships for Koscot Interplentary Inc., cosmetics firms and Dare To Be Great, Inc., a motivational firm.

PEETZ TACKLE

FREE HOME DELIVERY
DON MEE
CHINESE FOOD
538 FISGARD 383-1032
OPEN
Mon. thru Thurs.—5:00 p.m. to 1:30 a.m.
Friday—5:00 p.m. to 2:15 a.m.
Saturday—5:00 p.m. to 2:30 a.m. 388-4841
Sunday—4:30 p.m. to 8:00 p.m.

Problems Stall STOL Plans

By AL FORREST
Times Staff

The Victoria-Vancouver route has been called the best place in the nation for a short takeoff and landing service but Pacific Western Airlines is not very excited about the proposal, company president Donald Watson said Friday.

He said his company has investigated sites in Victoria and Vancouver for downtown airports — but without enthusiasm.

Watson said there were overwhelming difficulties in trying to land planes downtown, including the noise problem and flying low over or between office buildings.

More practical, he said, is development of an airbus service between the two cities.

"This service could be in operation as early as six or eight months from now," Watson said.

Earlier it was thought the service was at least two years away.

The proposed airbus service would carry passengers from The Empress to Hotel Vancouver in 70 minutes, almost an hour less than by regular air service.

Passengers buy their tickets from a hostess aboard the bus and are driven right to the door of the aircraft which would be warming up for takeoff. On the far side, a bus would be at the door of the airplane to carry passengers downtown.

Present airport facilities would continue to be used.

Watson, commenting on a short-takeoff-and-landing experiment in the east, said the Victoria-Vancouver route has been considered in past to be ideal for STOL service.

He said the Canadian government had this area in mind for future expansion if the experiment is successful.

In 1974, Air Canada will begin STOL service between Ottawa and Montreal.

In Vancouver, a ministry of transport official said the government was cooling off on the prospects of STOL aircraft in Canada, mainly because of the controversies provoked by trying to obtain land for airports in downtown areas.

Seaplanes are providing a good alternative to STOL aircraft and the airbus proposal also would provide similar service. The STOL service might be many years away — if at all.

Air West and Victoria Flying Services travel from downtown in 45 minutes with a sea-to-sea service This is about the same time as helicopters and the proposed STOL service.

Other comparable times, downtown to downtown:

Proposed PWA airbus — 70 minutes.

Regular air service — two hours.

B.C. Ferries — three hours, 15 minutes.

CP freight carrier — three hours, 30 minutes.

In Ottawa, Air Canada expects to handle between 90,000 and 120,000 passengers in its experimental STOL service in the first year of operation.

The 11-seat Twin Otter planes will fly 26 flights in each direction Monday to Friday, 16 flights each way on weekends.

Travel time between downtown Ottawa and downtown Montreal using alternative services:

STOL aircraft — 75 minutes.

Conventional aircraft — two hours.

Car — two hours, 20 minutes.

Train — two hours, 24 minutes.

Bus — two hours, 35 minutes.

With STOL craft, check-in time is 10 minutes before take-off. But there will be no in-flight service.

Work will begin this summer on construction of two small airports close to downtown Ottawa and Montreal.

The ministry of transport received so many protests about the airports, particularly from Montreal residents, that it has lost enthusiasm for expanding STOL service to other areas.

Potential airport sites that had been considered on the west coast were Ogden Point docks in Victoria and the Canadian National Railway depot on Main Street in Vancouver.

Officials of Air Canada, PWA and ministry of transport, however, feel there is no way either site would be approved in view of the certainty of organized protests.

The Needle Helps Cure Addicts

SAN FRANCISCO (UPI, — Two physicians from Hong Kong report impressive success in the treatment of opium and heroin addicts with acupuncture combined with electric stimulation.

Since Nov. 9, they treated 40 cases of addiction and said 39 now were free of drug addiction.

The 40th case remained addicted, at least temporarily, because he was given repeated narcotic injectins in a hospital to relieve pain from a tumor of the bladder.

The results were reported by H. L. Wen and S. Y. S. Cheung of the neurosurgical unit of Hong Kong's Kwong Wah Hospital. The results were presented in an article prepared for the American Journal of Acupuncture, a new periodical.

The experiment was undertaken because opium addicts, when given acupuncture as anesthesia, were noticed to obtain immediate relief from any on-coming withdrawal symptoms.

In the experiement 39 males and one female, a westerner, ranging in age from 17 to 78, were involved. Most had come to the hospital for medical reasons other than addiction.

The technique was to needle the patient's ear on each side for a half centimeter at the deepest concavity of the external ear.

Electrical current at a level causing no pain was applied to stimulate the ear for a half hour. The technique was repeated several times for a week.

CABLE 10 CABLEVISION
(CLIP AND SAVE)
VICTORIA'S Community Channel
7 P.M. to 10 P.M.
Monday, June 11, through Friday, June 15

TIME	MONDAY	TUESDAY	WEDNESDAY	THURSDAY	FRIDAY
7:00	LADIES FIRST "Miss Victoria 1973"	COOKING WITH TASTE "Garlic & Lemon Butter" —Rebecca Crichton	SCUTTLEBUT "Ships and Men On The West Coast"	ISL. HOBBYIST —Virginia Adrian	ARTS CALENDAR (Erika Kurth) —Arts Council
7:30	"Skin Care" LADIES (con't.) —Daphne Goode	TOMORROW-TODAY GUTEN TAG	PLANNING AND CITIZENS "The Issues" —Community Planning Assn.	YOU AND LAW "RCMP Musical Ride" —Saanich Police	FOCUS ON CHILDREN "Davey and Goliath"
8:00	YOU AND LAW "SPOT" —Saanich Police	GERMAN DIARY No. 6 —Int. Broadcasting	PLANNING (con't) —Guy Spencer	ABC'S OF TYPING "Unit II" —Camosun	BULLSEYE: OTTAWA "Public Affairs" —John Bulloch
8:30	RUGBY SPECIAL "B.C. Reps vs. Wales	INTERNATION "CUSO"	INTERNATIONAL RUGBY "Lions vs. All Blacks"	PROJECT-TRAVEL "Journey Through Japan"	SPECTRUM "Suicide Clinic"
9:00	RUGBY (con't.) —From Brockton Oval	OUTLOOK "Our City As We See It"	EMPTY HAND —Bateson Karate School	B.C. TRAILS "More Involvement In Man and Resources"	OUTDOORSMEN "Sailing" —Mike Watton
9:30	RUGBY (con't.) —Colour Special	OUTLOOK (con't) —Helen Beirnes	OUTDOORSMEN "Hunting & Fishing" —Al Playfair	TRAILS (con't) —Bud Pauls	CONTACT I (Walter Donald) —Council of Churches
10:00			AGRICULTURE "Imported Plants" B.C. Govt.		

JEUNE BROS. FOR CAMPING

PARTY BOTTLE
Bottles, Cases, Mix
Ice, Cigs. Etc.
10 a.m.-11 p.m. Mon.-Sat.
$1.50 Basic Delivery Charge
Empties 20¢ Dozen
383-8242

Victoria's Largest Furniture Value Centre
THE TRADERS
715 FINLAYSON STREET — TELEPHONE 388-6264
Vic Toni
PRESENTS
WIN A HONDA Z50A
PEPSI
Plus - A complete family vacation to Disneyland
A WEEK
PLAY THE TRADERS PRIZE MACHINE
Take three Pepsi bottle cap liners to the Trader's.
Your family can play the Pepsi Prize Machine and enter for the major prizes.
Listen to the Breakfast with BARTON Show
CKDA 1220
Fresh Sound Mostly Music
Winners must qualify under contest rules and answer a skill testing question
Holiday at Disneyland for 2 adults and up to 2 children for 4 days and 3 nights

Zenith
25" Brand New Picture Tubes
$159.98
CITY CENTRE TV
University Heights Centre
OPEN DAILY 10 a.m. - 10 p.m.
477-6971

EATON'S
Television and Appliance Repair
Dial 382-7141,
Ask for Appliance Repairs.

fleetwood
FACTORY SERVICE AND PARTS
383-4154
845 YATES ST.

SIMPSONS Sears
TV Repairs
388-9111 For Free Pick Up & Delivery
Charge It on your Simpsons-Sears All Purpose Account

"color TV specialists"
RCA
CUSTOMER SERVICE
• Enquire about Our Factory Service Contracts
2661 DOUGLAS
382-8141

TELEVISION SERVICE CENTRE
1014 Cook St. at Fort
383-6083
• LEAVE IT AT OUR STORE IN THE MORNING.
• PICK IT UP IN THE AFTERNOON. COLOR OR BLACK AND WHITE.
• SAME DAY IN-HOME SERVICE.

Electrohome
CONSUMER SERVICE
385-3384
2533 Government

Admiral
FACTORY SERVICE AND PARTS
• Service, 385-7423 •
• Parts, 382-6181 •
155 LANGFORD
By Doman's
Admiral

YOUR HEADQUARTERS FOR Vilas

• WE MOST LIKELY HAVE IT IN STOCK •
• Complete Selection on display. • Free Delivery Anywhere in B.C.
Continental Home Supply Ltd.
716 JOHNSON ST. Phone 386-2458

WITH ZENITH "THE QUALITY GOES IN BEFORE THE NAME GOES ON"
YES, BELIEVE IT OR NOT,
This Genuine 1973 Zenith 20 Inch Color Portable
EASY TERMS
NOW ONLY
$449.95
BUY ZENITH TODAY OR RENT TO OWN
mMais
FURNITURE and APPLIANCES
1821 Cook Open Fri. 'til 9 385-2435

NOW!
YOUR OWN 24-HOUR ANSWERING SERVICE
RECORD-O-FONE

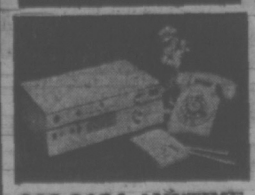

382-9134 ANYTIME
BOSSON ENTERPRISES LTD.

Weekend Television Programming

Saturday Movies

The Roman Spring of Mrs. Stone (xxx), on 11 at 6. Vivian Leigh and Warren Beatty star in this 1961 English-made drama about the moral disintegration of an aging American actress in Rome.

Action in the North Atlantic (xxx), on 13 at 8. A strong cast (Humphrey Bogart, Raymond Massey and Alan Hale) highlights this well-made 1943 tribute to the Merchant Marine.

What Did You Do in the War, Daddy? (x) on 5 at 9. James Coburn and Dick Shawn star in this 1966 Second World War farce. Watch for Carroll O'Connor (Archie Bunker) in a supporting role.

El Greco (xx), on 8 at 9. Mel Ferrer plays the title role in this 1964 Italian-made biography of the 16th-century painter stressing his political and romantic problems.

The Shoes of the Fisherman (xx), on 7 at 11. Anthony Quinn, Laurence Olivier, John Gielgud and Oskar Werner star in this 1968 adaptation of the Morris L. West novel about a Ukranian archbishop who is elected Pope.

North West Mounted Police (xxx), on 12 at 11. A dated (1940) but still interesting Cecil B. De Mille tale of Canadian troops involved in an 1885 Indian uprising starring Gary Cooper, Madeleine Carroll, Paulette Goddard and Robert Preston.

El Greco (xx), on 6 at 11:15. (See earlier this evening for details.)

St. Valentine's Day Massacre (xx), on 5 at 11:30. A grim 1967 re-enactment of the events leading up to the Chicago underworld's notorious mass murder starring Jason Robards, Jean Hale and George Segal.

Rocket to the Moon (x), on 13 at 11:30. a 1953 sci-fi drama about astronauts who find an advanced civilization of catwomen on the moon.

Arrivederci, Baby! (xx), on 5 at 11:35. Tony Curtis, Rosanna Schiaffino and Zsa Zsa Gabor star in this English-made 1966 comedy about a merry lady-killer who marries young women for their money.

Madame Bovary (xxx), on 4 at 11:45. A well-acted 1949 adaptation of Gustave Flaubert's story of the beautiful, but fickle Emma Bovary, whose many loves brought her little happiness. An excellent cast includes Jennifer Jones, Van Heflin and James Mason.

Bluebeard (xxx), on 13 at 1. John Carradine Sr. plays a Parisian puppeteer who murders for love in this 1944 thriller.

Saturday Specials

Two Arctic Tales, on 9 at 7. First aired on CBC-TV last year, this drama based on fact offers a tantalizing pair of mysteries set near the North Pole. (90 mins.)

Playhouse New York, on 9 at 9. Return of an acclaimed biographical series. Tonight: Veteran actor Cyril Cusack offers a stunning performance in, Galileo, a drama about the 17th-century astronomer. (90 mins.)

American Revolution, on 12 at 9. This series of "interviews" is part of CBC's tribute to America's Bicentennial. Tonight: Peter Ustinov gives a tour de force performance as, The Last King of America. He portrays George III, whose coercive policies helped ignite the American Revolution.

Sunday Movies

Evil Roy Slade (x), on 13 at 10. A 1972 made-for-TV comedy western starring John Astin, Dick Shawn and Mickey Rooney.

Air Cadet (xx), on 13 at noon. Stephen McNally and Gail Russell star in this 1951 drama about the training of jet pilots.

The Tall Stranger (xx), on 4 at 2. Routine 1957 western about the feuds between homesteaders and the cattlemen starring Joel McCrea and Virginia Mayo.

Cockleshell Heroes (xxx), on 13 at 2. A tense well-made English drama about one of the most dangerous missions of the Second World War starring Jose Ferrer and Trevor Howard—made in 1955.

Say Goodbye, Maggie Cole (xx), on 6 and 8 at 2:30. Susan Hayward plays a physician involved in a personal struggle with death in this 1972 made-for-TV drama that co-stars Darren McGavin and Michael Constantine.

Nowhere to Go (xxx), on 12 at 3, George Nader and Maggie Smith star in this English-made 1958 drama about a suave thief who escapes from prison and is befriended by a socialite.

Judge Hardy's Children (xx), on 4 at 3:30. The Hardy family goes to Washington in this 1938 comedy that stars Lewis Stone and Mickey Rooney.

Day of the Badman (xx), on 4 at 7. Fred MacMurray and Joan Weldon star in this 1957 western drama about outlaws who terrorize a frontier town to force the release from jail of one of their murderous gang.

SATURDAY EVENING

4 p.m.
2—Update
4—World of Sports continued
5—News
6—Update
7—News
8—Wrestling
9—Zoom
11—Movie: Roman Spring of Mrs. Stone
12—News
13—Prevue

4:30 p.m.
2—Replay
4—News
5—News
6—Replay
7—Hee Haw
8—Wrestling continued
9—Thirty Minutes
11—Movie continued
12—Medical Center
13—Prevue

7 p.m.
2—Comedy Bag
4—Lawrence Welk
5—Kreskin
6—Comedy Bag
7—Hee Haw
8—Bridget Loves Bernie
9—Two Arctic Tales—Special
11—Movie continued
12—Medical Center continued
13—Boxing From The Forum

7:30 p.m.
2—Lloyd Bridges Water World
4—Lawrence Welk
5—Let's Make a Deal
6—Night Gallery
7—You Asked For It
8—Police Surgeon
9—Special continued
11—Movie continued
12—Let's Make a Deal
13—Boxing continued

8 p.m.
2—All Around the Circle
4—Here We Go Again
5—Emergency
6—All Around the Circle
7—All in the Family
8—Hawaii Five-O
9—Special continued
11—Movie continued
12—Gunsmoke
13—Movie: Action in the North Atlantic

8:30 p.m.
2—Leonardo da Vinci
4—Touch of Grace
5—Emergency continued
6—Leonardo da Vinci
7—Bridget Loves Bernie
8—Hawaii Five-O
9—Just Jazz
11—Dragnet
12—Gunsmoke continued
13—Movie continued

9 p.m.
2—Leonardo continued
4—Strauss Family
5—Movie: What Did You Do in the War, Daddy?
6—Leonardo continued
7—Mary Tyler Moore
8—Movie: El Greco
9—Playhouse New York
11—It Takes a Thief
12—American Revolution—Special
13—Movie continued

9:30 p.m.
2—Bless This House
4—Strauss continued
5—Movie continued
6—Bless This House
7—Bob Newhart
8—Movie continued
9—Playhouse continued
11—It Takes a Thief
12—Special continued
13—Movie continued

10 p.m.
2—Gallery
4—Assignment: Vienna
5—Movie continued
6—Gallery
7—Mission: Impossible
8—Movie continued
9—Playhouse continued
11—Adventurer
12—Mission: Impossible
13—Movie continued

10:30 p.m.
2—Countrytime
4—Assignment: Vienna
5—Movie continued
6—Countrytime
7—Mission: Impossible
8—Movie continued
9—The Session
11—Protectors
12—Mission: Impossible
13—Prisoner

11 p.m.
2—News
4—News
5—Movie continued
6—News; Movie: El Greco
7—Movie: Shoes of the Fisherman
8—News
11—Roller Derby
12—Movie: North West Mounted Police
13—Prisoner continued

11:30 p.m.
2—Movie: TBA
4—Movie: Madame Bovary (11:45)
5—News; Movie: Arrivederci, Baby
6—Movie continued
7—Movie continued
8—Movie: St. Valentine's Day Massacre
11—Roller Derby
12—Movie continued
13—Movie: Rocket to the Moon

12 Midnight
2—Movie continued
4—Movie continued
5—Movie continued
6—Movie continued
7—Movie continued
8—Movie continued
11—News
12—Movie continued
13—Movie continued

12:30 a.m.
2—Movie continued
4—Movie continued
5—Movie continued
6—Movie continued
7—Movie continued
8—Movie continued
12—Movie continued
13—Movie: Bluebeard (1:00)

ALL TIMES ARE LOCAL

CHANNELS RESERVE RIGHT TO MAKE LAST-MINUTE CHANGES

SUNDAY MORNING

8 a.m.
4—This Is the Life
5—With This Ring; Signs
6—Gospel Hour
7—Day of Discovery
8—Sacred Heart: Pet Set
11—News (8:15)
12—Day of Discovery

8:30 a.m.
4—Across the Fence
5—Eucharist for Shut-Ins
6—Gospel Hour
7—Oral Roberts
8—Niven Miller
11—Billy Hargis
12—Preview

9 a.m.
4—Brainsville
5—Dialogue; Davey
6—Day of Discovery
7—Hour of Power
8—Crossroads
11—Old Time Gospel Hour
12—Anchor
13—Good News

9:30 a.m.
4—Youth in Agriculture
5—Gardening
6—Grassroots
7—Hour of Power
8—Grassroots
11—Gospel Hour
12—Cathedral of Tomorrow
13—Children's Gospel Hour

10 a.m.
4—Curiosity Shop
5—The Answer
6—Oral Roberts
7—Camera Three
8—Oral Roberts
11—Access
12—Cathedral of Tomorrow
13—Movie: Evil Roy Slade

10:30 a.m.
2—French Program
4—Curiosity Shop
5—Eight Lively Arts
6—Crossroads
7—Face the Nation
8—Album TV
11—Hour of Power
12—Face the Nation
13—Movie continued

11 a.m.
2—French Program
4—Bullwinkle
5—Cartoons
6—It is Written
7—News
8—It is Written
11—Hour of Power
12—Rev. Max Solbrekken
13—Movie continued

11:30 a.m.
2—French Program
4—Make a Wish
5—Talking With a Giant
6—G. T. Armstrong
7—Sports Challenge
8—G.T. Armstrong
11—Scenario of the 70s
12—True Adventure
13—Movie continued

12 noon
2—Wild Kingdom
4—New in School
5—Duty Bound—Special
6—Roller Derby
7—CBS Sports
8—Kiddies on Kamera
11—It is Written
12—CBS Sports
13—Movie: Air Cadet

12:30 p.m.
2—News Profile
4—Action: Inner City
5—Special continued
6—Roller Derby
7—CBS Sports
8—Outdoor Sportsman
11—Rex Humbard
12—CBS Sports
13—Movie continued

SUNDAY EVENING

1 p.m.
2—Dollars and Sense
4—Directions
5—Flipper
6—NFB Film
7—Sports continued
8—NFB Film
11—Rex Humbard
12—Sports continued
13—Movie continued

1:30 p.m.
2—Country Canada
4—Issues and Answers
5—Michele's Navy
6—Country Canada
7—CBS Tennis Classic
8—Roller Derby
11—Believe In Miracles
12—CBS Tennis Classic
13—Movie continued

2 P.M.
2—Youth Confrontation
4—Movie: Tall Stranger
5—Travelin'—Special
6—Faith to Live By
7—Avengers
8—Roller Derby
11—Voice of Calvary
12—Sports Challenge
13—Movie Cockleshell Heroes

2:30 P.M.
2—Equestrian Grand Prix
4—Movie continued
5—Special continued
6—Movie: Say Goodbye, Maggie Cole
7—Avengers continued
8—Movie: Say Goodbye, Maggie Cole
11—Daniel Boone
12—Sports Illustrated
13—Movie continued

3 P.M.
2—Equestrian continued
4—Movie continued
5—Meet the Press
6—Movie continued
7—Suspense Theatre
8—Movie continued
11—Daniel Boone
12—Movie: Nowhere to Go
13—Movie continued

3:30 P.M.
2—Equestrian continued
4—Movie: Judge Hardy's Children
5—Dakfari
6—Movie continued
7—Suspense Theatre
8—Movie continued
11—Wild, Wild West
12—Movie continued
13—Movie continued

4 P.M.
2—Time To Remember
4—Movie continued
5—Dakfari
6—Movie continued
7—Movie: Day of the Badman
8—Outdoors Unlimited
9—Sesame Street
11—Wild, Wild West
12—Movie continued
13—Movie: Crime School

4:30 P.M.
2—TBA
4—Movie continued
5—Movie: John Goldfarb, Please Come Home
6—TBA
7—Movie continued
8—Question Period
9—Sesame Street
11—Movie: Lonely Man
12—Movie continued
13—Movie continued

5 P.M.
2—Audubon Wildlife
4—National Geographic
5—Movie continued
6—Audubon Wildlife
7—Movie continued
8—Challenging Sea
9—Mr. Rogers
11—Movie continued
12—Mannix
13—Movie continued

5:30 P.M.
2—Hymn Sing
4—National Geographic continued
5—Movie continued
6—Know Your Sports
7—Sports Illustrated
8—Know Your Sports
9—Electric Company
11—Movie continued
12—Mannix continued
13—Movie continued

6 P.M.
2—World of Disney
4—Challenge
5—News
6—News
7—60 Minutes
8—News
9—Zoom
11—Movie: Romen Spring of Mrs. Stone
12—60 Minutes
13—Name of the Game

6:30 P.M.
2—Disney continued
4—News
5—News
6—McGowan and Company
7—60 Minutes
8—McGowan and Company
9—Craft Show; Cooking
11—Movie continued
12—60 Minutes
13—Name of the Game

7 P.M.
2—Beachcombers
4—Vanishing Planet
5—Wild Kingdom
6—Beachcombers
7—Thrillseekers
8—Kreskin
9—Turning Points
11—Movie continued
12—Price is Right
13—Name of the Game

7:30 P.M.
2—Black Beauty
4—Vanishing Planet cont.
5—World of Disney
6—Black Beauty
7—Dick Van Dyke
8—Mountbatten
9—Just Jazz
11—Movie continued
12—The Protectors
13—Virginian

8 P.M.
2—Tom Brown's Schooldays
4—FBI
5—Disney continued
6—Tom Brown's Schooldays
7—M-A-S-H
8—Mountbatten continued
9—American Odyssey
11—Movie continued
12—M-A-S-H
13—Virginian continued

8:30 P.M.
2—Tom Brown continued
4—FBI continued
5—Hec Ramsey
6—Tom Brown continued
7—Mannix
8—Mannix
9—Odyssey continued
11—Passport to Travel
12—Peanuts Cartoon
13—Virginian continued

9 P.M.
2—Strauss Family
4—Movie: Big Mouth
5—Hec Ramsey continued
6—Strauss Family
7—Mannix
8—Mannix
9—Masterpiece Theatre
11—Day of Discovery
12—Movie: Empty Canvas
13—Pool Champions

9:30 P.M.
2—Strauss Family continued
4—Movie continued
5—Hec Ramsey continued
6—Strauss Family continued
7—Barnaby Jones
8—Touch of Grace
9—Masterpiece Theatre
11—Scenario of the 70s
12—Movie continued
13—Jonathan Winters

10 P.M.
2—Lester Pearson—Special
4—Movie continued
5—Hec Ramsey continued
6—Lester Pearson—Special
7—Barnaby Jones continued
8—Window on the World—Special
9—Firing Line
11—Kroeze Brothers Crusade
12—Movie continued
13—Mancini Generation

10:30 P.M.
2—Of All People
4—Movie continued
5—News
6—Of All People
7—Dr. Kildare
8—Special continued
9—Firing Line
11—Garner Ted Armstrong
12—Movie continued
13—Rollin'

11 P.M.
2—News
4—Movie continued; News
5—Thriller
6—News; Movie: St. Valentine's Day Massacre
7—News
8—News
11—News
12—Movie continued; News
13—Soul Train

11:30 P.M.
2—Movie: TBA
4—News
5—Thriller continued
6—Movie continued
7—Movie; Powderkeg
8—Journal International
12—Movie; Powderkeg
13—Soul Train

12 MIDNIGHT
2—Movie continued
4—Movie: I'll Cry Tomorrow
6—Movie continued
7—Movie continued
8—Wrestling (11:45)
12—Movie continued
13—Movie: Four's a Crowd

12:30 A.M.
2—Movie continued
4—Movie continued
6—Movie continued
7—Movie continued
8—Wrestling
12—Movie continued
13—Movie continued

EARLY MONDAY

8 a.m.
4—Petticoat Junction
5—Today
6—Canada A.M.
7—I. P. Patches
8—Canada A.M.
12—Frisky Frolics
13—Cartoons, Serial

8:30 a.m.
4—Not for Women Only
5—Today
6—Good Morning
7—Captain Kangaroo
8—Good Morning
12—Captian Kangaroo
13—Cartoons; Joyce Brothers

9 a.m.
4—News
5—Dinah's Place
6—Yoga
7—News
8—Hoss
12—Jokers Wild
13—Project 13

9:30 a.m.
4—Movie: Three Came Home
5—Baffle
6—Flintstones
7—News
8—Troubles With Tracy
12—$10,000 Pyramids
13—Stump the Stars

10 a.m.
2—Mon Ami; Giant
4—Movie continued
5—Sale of the Century
6—Mon Ami; Giant
7—Gambit
8—Eye Bet
12—Gambit
13—Mantrap

10:30 a.m.
2—Mr. Dressup
4—Movie continued
5—Hollywood Squares
6—Mr. Dressup
7—Love of Life
8—Family Affair
12—Love of Life
13—Movie: Wings of the Hawk

11 a.m.
2—Sesame Street
4—Movie continued
5—Jeopardy
6—Ed Allen
7—Young and The Restless
8—Jean Cannem
12—Young and The Restless
13—Movie continued

11:30 a.m.
2—Sesame Street
4—Bewitched
5—Who, What or Where
6—Hogan's Heroes
7—Search for Tomorrow
8—Jean Cannem
12—Search for Tomorrow
13—Movie continued

12 Noon
2—Luncheon Date
4—Password
5—Take Time
6—Noon Show
7—News
8—News; Pete's Place
11—Three on a Match
12—Merv Griffin
13—Movie: Born Yesterday (12:10)

12:30 p.m.
2—Luncheon Date
4—Split Second
5—Take Time
6—Movie: Death of a Gunfighter (12:45
7—As the World Turns
8—Movie: Death of a Gunfighter (12:45)
11—New Zoo Review
12—Merv Griffin
13—Movie continued

1 p.m.
2—Bob Switzer
4—All My Children
5—The Doctors
6—Movie continued
7—Guiding Light
8—Movie continued
11—Galloping Gourmet
12—Merv Griffin
13—Movie continued

1:30 p.m.
2—Real Mageos
4—Let's Make a Deal
5—Another World
6—Movie continued
7—Edge of Night
8—Movie continued
11—Perry Mason
12—Candid Camera
13—Movie continued

2 p.m.
2—Galloping Gourmet
4—Newlywed Game
5—Return to Peyton Place
6—Movie continued
7—Secret Storm
11—Perry Mason continued
12—New Price is Right
13—Fusitive

2:30 p.m.
2—Coronation Street
4—Dating Game
5—Somerset
6—Victoria Scene
7—Hollywood's Talking
11—Don St. Thomas
12—It's Your Bet
13—Fugitive continued

3 p.m.
2—Take 30
4—General Hospital
5—Days of Our Lives
6—Take 30
7—Price is Right
8—Another World
11—Brakeman Bill
12—Secret Storm
13—F Troop

3:30 p.m.
2—Edge of Night
4—One Life to Live
5—Move: Forever and a Day
6—Edge of Night
7—Movie; Horizons West
8—What's the Good Word?
9—Turning Points
11—Joker's Wild
12—What's My Line?
13—Cartoons

4 p.m.
2—Family Court
4—Love, American Style
5—Movie continued
6—Family Court
7—Movie continued
8—Anything You Can Do
9—Sesame Street
11—$10,000 Pyramid
12—Dr. Doolittle
13—Cartoons

4:30 p.m.
2—Drop-In
4—Bonanza
5—Movie continued
6—Drop-In
7—Movie continued
8—Flintstones
9—Sesame Street
11—Tennessee Tuxedo
12—Secret Squirrel
13—Superman

5 p.m.
2—Mr. Wizard
4—Bonanza continued
5—Movie continued
6—Beat the Clock
7—Movie continued
8—Beat the Clock
9—Mister Rogers
11—Beverly Hillbillies
12—My Favorite Martian
13—Lone Ranger

5:30 p.m.
2—Get Smart
4—News
5—News
6—News
7—News
8—Hogan's Heroes
9—Electric Company
11—Jeannie
12—Truth or Consequences
13—Mike Douglas

ALL TIMES ARE LOCAL

CHANNELS RESERVE RIGHT TO MAKE LAST-MINUTE CHANGES

MEET NATIONAL ROCKWORKS COMPANY— a new rock music show broadcast on Sundays on CBC-AM radio at 5:03 p.m. Flanking host Bruce Steele (atop the stool) are announcer George McLean (top) and three members of the Rockworks Company weekly comedy segment.

Sport Highlights

SATURDAY

International Rugby 11 a.m. (2, 6) Wales versus Canada.

Baseball 12 noon (5) Cincinnati Reds vs. Chicago Cubs.

Belmont Stakes 2 p.m. (2, 6, 7, 12)

World Championship Tennis 3:30 p.m. (8) Jaime Fillol vs. John Alexander.

Wide World of Sports 4:30 p.m. (8) Auto racing and boxing.

Wide World of Sports 5 p.m. (4) Track and field; U.S. Open Preview.

SUNDAY

Sports Challenge 11:30 a.m. (7), 2 p.m. (12)

CBS Sports Spectacular 12 noon (7, 12) Wrestling; AAU gymnastics.

CBS Tennis Classic 1:30 p.m. (7, 12) John Alexander vs. Brian Fairlie.

Equestrian Grand Prix 2:30 p.m. (2)

CBS Sports Illustrated 2:30 p.m. (12), 5:30 p.m. (7)

MONDAY

Baseball 8:15 p.m. (5) San Francisco Giants vs. New York Mets.

WEDNESDAY

Baseball 5 p.m. (2, 6) San Diego Padres vs. Montreal Expos.

FRIDAY

U.S. Open Preview 10:30 p.m. (4).

CBC-AM-FM Radio Highlights

Saturday

June 9

4:00 (FM) New Records — Clive Denton reviews "The Group of Five." Overture, "The Maid of Pskov" (USSR Bolshoi Theatre Orchestra conducted by Yevgeny Svetlanov), and Piano Concerto (Igor Zukov, piano; Moscow Radio Symphony Orchestra conducted by Gennady Rozhdestvensky), both by Rimsky-Korsakoff; Polovtsian Dances (Borodin) (Orchestre de Paris conducted by Gennady Rozhdestvensky); Three Songs (Cui) (Boris Christoff, bass; Serge Zapolski, piano); Piano Sonata (Balakirev) (London Philharmonic Orchestra conducted by David-Lloyd-Jones); Night on the Bare Mountain (Moussorgsky) (London Philharmonic Orchestra conducted by David-Lloyd-Jones); Excerpts from The Fair At Sorochinsk (Moussorksky) (Soloists, Chorus and Orchestra).

4:03 (AM) Sorry, I'll Read That Again — a zany BBC comedy show starring some of the Monty Python gang.

4:30 (AM) Jazz Canadiana — The Fraser MacPherson Quartet from Vancouver.

6:10 (AM) The Demand Side — A program of consumer interest.

7:03 (FM) International Vocal Competition — held at Place des Arts in Montreal. Eleven Canadian singers are competing in the competition this year.

8:03 (AM) CBC Stage — "La Guerre, Yes Sir!" by Roch Carrier, adapted by David Windsor, from the novel first published in French in 1968, and in English in 1970. It was made into a play in 1970 and toured several European cities; in English, it was a success at the Stratford Festival.

9:00 (AM) Canadian Concert Hall — Part I: Beaux Arts Trio: Trio, Opus 1, No. 2 (Beethoven). Part II: CBC Winnipeg Orchestra conducted by Eric Wild; Arthur Polson, violin; Anna Chornodolska, soprano. Madam Butterfly — Un bel di (Puccini); Concerto for violin and orchestra, in C minor, Opus 26 (Bruch).

10:03 (AM) Anthology — Mordecai Richler delivering Alan B. Plaunt Memorial Lectures on The Arts and Nationalism at Carleton University.

11:03 (AM) Music Alive — Walter Buczynski's Premiere: Canadian composer Bucyzynski performs the premiere of his 27 pieces for a 27 minute show. Also, other examples of Mr. Buczynski's music will be heard, as well as the composer's comments.

Sunday

June 10

10:00 (FM) Great Piano Performances of the 20th Century — program content to be announced.

12:05 (FM) BBC Concert — program content to be announced.

2:05 (FM) Capital Report — A comprehensive report on the major news stories of the past week with analytical comment and quotes from the leading newspapers across the country.

3:00 (FM) R.S.V.P. — A program of recorded serious music chosen by its listeners. Sender of request used receives an LP record. Don Tremaine talks about the music played. Requests should be sent to: R.S.V.P., CBC Radio Production Office, P.O. Box 3000, Halifax, N.S.

7:03 (AM) The Entertainers — Robert Paquette et ses amis — Three French-speaking Sudbury singers now living and working in Quebec perform in a segment specially reorded for the program; Three new songs by Cal Dodd of Port Dover, Ontario, as well as an interview; Beth Anne Cole sings four songs recorded for the program with poetry links and an interview; comedy by The Jest Society.

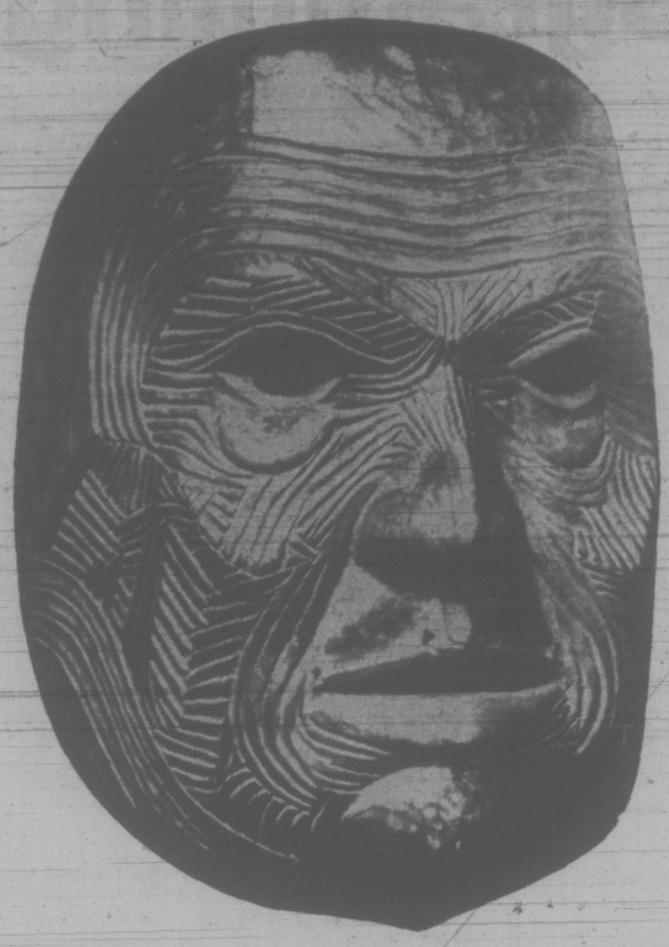

Tsimshian wooden mask from Nass River area

Handsome Album of Indian Art

Rave reviews are suspect. All the same I can't help going overboard about "Indian Arts in Canada." I consider the book a smash.

While there have been a number of good books done on Northwest coast art, both here and in the U.S., we have had no popular, general survey of Indian art as found in all parts of Canada. The department of Indian and Northern Affairs moved to fill the gap by commissioning this book. It was published this spring and has caused quite a stir in government bookstores, outlets not much noted for "soul." It has almost sold the first edition and a second is being considered.

To start with, the book looks good. The cover, for instance, avoids the cliche tourist designs. It features instead a closeup in 3-dimensional color of a pouch (leather bag to carry game) woven in hide and porcupine quills, embroidered with brilliant red, blue and yellow wool tassels and stretched across a glossy black laminated surface on both front and back of the book. The tote-bag, or carryall, gives an indication of the contents.

The book contains a comprehensive and discriminating collection of Indian work from coast to coast, as well as from earliest times up to the present day. It is made very clear what kind of art developed in which part of the country and at what period. Most of us with a vague idea of Indian art will be astonished, it seems to me, at the wealth of detail given here and the light it throws on the lives of the earliest North Americans.

INDIAN ARTS IN CANADA, by Olive Patricia Dickason. Federal Department of Indian and Northern Affairs. $6.00.

The book does not distort history to make this work "Canadian." The Indians, of course, knew no border, and many of them still don't recognize one. Where relevant, the work to the south is included here.

Two elements combine to make the book a success, the visual and the text. For both of these the department of Indian and Northern Affairs deserves editorial credit. Instead of providing a sterile, grey and unimaginative record, it has given free rein to the writer and photographic-layout artists. The result is fine artistry in the quality and choice of photos, originality in the layout and an unusually perceptive, committed text that not only fills in the historical past but puts the hard questions for Indian artists of the future.

By ANNE McDOUGALL

Rudi Haas, freelance photographer of Austrian background who has shown at Expo, Osaka and other Canadian exhibitions, did most of the photography. Almost every page of the 137 has one or more black and white photos; there are also 23 pages in full color.

Gottschalk and Ash, of Montreal, have done a fresh, striking layout. Responsibility for travelling the country, talking to craftsmen, hunting up artefacts to be photographed and threading them together in a fact-filled, well-written text fell to Mrs. Olive Patricia Dickason.

Mrs. Dickason has her MA in history and is a PhD. candidate at the University of Ottawa doing work on French and Indian relations before 1665. Born in Winnipeg, she grew up in northern Manitoba. Research for this book took her up to Inuvik, Whitehorse, K'San in B.C., Vancouver Island where she visited the Salish, the Six Nations south of Hamilton, and east to the Maritime provinces. She has used material from museums in Canada as well as the United States. Much of the work, however, has not been published before.

The captions are the most complete and practical I've ever seen, each one packing in an entire story: e.g. "Tanned moosehide gloves embroidered with tufted moose hair by Bella Bonnetrouge, an Athapascan of Fort Providence, N.W.T. The fur trim is beaver . . . for the tufting, dyed moosehair is sewn on in bundles which are then clipped. As this technique calls for sharp scissors, it probably postdates the advent of trade goods."

Mrs. Dickason makes some interesting historical comparisons. The art styles of the Haida, for instance, show influences from northern China's early bronze period, 1700-1100 B.C.

She writes of the importance of design in Indian life, not as something "artistic" (they had no word for "art") but as something necessary for living. She also shows how a few of today's Indians are expressing themselves — Norval Morrisseau, an Ojibway painter; Daphne Odjib, the Adawa painter who lives on Koostaka Reserve in northern Manitoba; poet-illustrator Sarain Stump, in Alberta; Allen Sapp, a Cree who paints realistic pictures of reserve life and, perhaps most outstandingly, Bill Reid, who has adapted his own Haida designs to jewelry of the most modern kind.

Mrs. Dickason touches upon the question of survival and motivation. Where an Indian once carved and painted to please his gods, he must now do it for the market-place. Where does the inspiration come from? It's a tricky question. Mrs. Dickason notes that time may be on his side. White men have been defeated by their own technology. Many of the Indians' values are coming back into style. As they do, we can look, perhaps, to a further flowering of their art.

books

PETER MURRAY - EDITOR

It's the End But Is It Over?

By PAT BARCLAY

During the fifties and early sixties, we were frequently visited by a certain phenomenon which we finally dubbed "the CBC Ending." Inveterate TV viewers (those were the days when we were still proud of CBC Television), we watched drama after drama unfold, only to climax and disappear, leaving us hanging out there in space with our mouths open.

One dear relative of mine could never quite get the hang of it. Each time, as the credits rolled up on the small grey screen, she would ask plaintively, "Is it over?"

"Yes!" we would all roar delightedly, loving her for having been caught again, enjoying the familiar ritual. (Then came the day when somebody roared "No!", right after Hedda Gabler shot herself. But this time the joke was on him.)

Whether the ambiguous, inconclusive ending owed its popularity with producers more to artistic conviction than to force of habit I have no idea, but it is probably true to say that such an ending comes closest to reality as we ourselves experience it. It takes an unusually wise man to see, at the moment of occurrence, when he has come to a new beginning.

Two new novels, one by a Governor-General's Award winner, one by an unknown, demonstrate the use of what I have termed the CBC Ending in fiction. Each deals with a hero who "goes west;" but does he die, or does he "die" into a new life? That is the question.

▣

Gone Indian completes Robert Kroetsch's Out West Trilogy. (Other volumes: The Studhorse Man, which won him the G.G. award, and The Words of My Roaring.) Kroetsch is an Albertan, "gone east" to teach English in New York State. His new book gives us Jeremy Sadness, a suffering U.S. graduate student who descends on Edmonton and vicinity on the advice of his professor (Prof. Madham is another Alberta boy "gone east;" Kroetsch eventually confesses that his name means "Mad Adam.")

Jeremy's chief troubles are an incomplete thesis and an inability to fornicate lying down. Kroetsch has a field day with his unfortunate hero, throwing out stunning description, vulgar humor, and a jumble of symbols, archetypes and double entendres in a kind of academic paper chase partly aimed at, one suspects, graduate students of his own. Sadness' story connects with that of just about every mythic hero, from Orpheus to the man who found the Sleeping Beauty, but the most significant connection is with his own hero, Grey Owl.

At one point he wanders into a maternity ward and sees all the babies "either sleeping or crying . . . There is no third possibility anywhere to be seen." But like Grey Owl, Sadness finds a way. He recognizes he "cannot do it," that he is permanently "out of step," and he escapes into the bush. At least I think he does. Robert Kroetsch grew up watching CBC Endings too.

▣

More serious, more committed, and ultimately more honest, is Wayland Drew's first novel, The Wabeno Feast. Drew's hero, Paul, heads north in flight from urban violence and decay. His own son has been killed by an accidental release of poison gas from a plant near his school — but what really killed him, as the parents well know, is an "excess of tolerance." "What has happened to us? . . . What kind of animal would not give its young clean air, at any cost, and pure water, and healthy food?", his mother asks at the inquest, knowing full well that the listening officials are embarrassed, for her. The gesture is futile, but it must be made.

Paul is one of four young men who grow up in a small northern Ontario town and leave to make their living in Toronto. Their story is told in counterpoint with the journal of Drummond McKay, a young factor journeying to his company post at Frog Lake in the late 1700s. The symbol of the frog, which recurs throughout the book, links the two narratives.

Drew impresses upon us that it is too late for half-measures. Paul must go north " all the way," if he is to find a new life. "Think of yourself as already dead . . . and live your remaining days in harmony with Nature, as though they were but a sequel to your life," says a quotation from Marcus Aurelius Antoninus, which he has chosen to preface the book.

The Wabeno Feast is a powerful, skilfully (even beautifully) written book which suggests that Canada has produced yet another novelist of the first order. There is so much reserve behind Drew's prose that we may expect either another novel right away or a ten-year wait for his second, while he refuels. In any event, The Wabeno Feast is impressive evidence for the proposition that the most profound thoughts of which a society is capable are likely to be found in a study of its literature.

GONE INDIAN, by Robert Kroetsch. New Press. $6.95.

THE WABENO FOREST, by Wayland Drew. Anansi. $7.95.

HOW SPAIN LOST PACIFIC COAST

Fall Off Horse Felt Long Way

By JAMES McCOOK

In 1788 a young Spanish guardsman, Manuel de Godoy, was thrown from his horse while escorting Maria Luisa, Princess of Asturias.

That small accident had repercussions affecting the immense Spanish empire, including Nootka, Vancouver Island.

The princess watched the guardsman remount and bring his horse under control.

FLOOD TIDE OF EMPIRE: Spain and the Pacific Northwest, by Warren L. Cook. McGill-Queen's University Press. $17.50.

At her wish he was introduced at court and quickly became the favorite of this woman with "a passion to rule" who dominated her weak husband, who soon would be King Carlos IV.

The boudoir intrigues of the Spanish court, Prof. Cook, the author, is convinced, were a factor in the decay of the empire begun with the diplomatic defeats sustained over Nootka.

On this coast the hour had come for the Spaniards to be resolute. British, Russian, United States and French were ready to grab trade and land. Impudent British traders such as John Meares had small respect for distant Spanish authority.

In 1789, determined to punish poachers such as Meares, the Spaniards arrested British merchant ships at Nootka, charging they had violated Spanish sovereignty. Their treatment of prisoners was not harsh by the standards of the time.

The British government, when informed of the arrests, was incensed beyond reason. The administration led by Pitt the Younger saw an opportunity to damage the old enemy, Spain, when it had a king of little spirit, with a queen dabbling in affairs of state, and no longer could depend on assistance from France where revolution was flowering.

Prof. Cook, professor of history and anthropology at Castleton State College, writes with the authority of profound research when he states this conclusion:

"Spain's endeavour to retain the Pacific Northwest was influenced more by the erosion and temporary eclipse of the Spanish monarchy than by any single factor,"

Godoy came to be hated by nobles and commoners alike. Whatever his position in the royal household, his power grew rapidly and people taught to revere the king concluded that Carlos had failed them. By 1808 Carlos had lost so much prestige that his son, Fernando, seized the throne in a coup d'etat which caused so much turmoil Napoleon was able to place his own brother temporarily on the troubled throne.

MAQUINNA
. . . interludes

By 1808 the great decision on Nootka had been taken. The British insisted they had been insulted and girded for war while the Queen of Spain urged her husband to continue working in his cabinet shop or repairing old guns while she was an imperious mistress over-riding the advice of ministers while she listened more and more to Godoy.

Proud Spanish counsellors said the nation should fight; part of the strategy they proposed was a sudden strike against England with the landing of troops.

The British claimed they could settle on the northwest coast at any place not previously occupied and Meares, whose truthfulness was not highly regarded, claimed prior rights in Nootka, which the Spaniards denied. Pitt insisted Spain give up her claim to exclusive sovereignty over the entire coast and Madrid surrendered. Pitt said British citizens should be allowed to settle at any point where Spanish claims had not been supported by actual settlement. Again Spain surrendered and the Queen of Spain was accused of appeasement.

When Spain agreed to pay reparations in Nootka, it was the beginning of the end of empire. Between 1790 and 1824, Prof. Cook says, Spain was removed from the first rank of world powers.

There were pleasant interludes at Nootka when the courteous Vancouver and Quadra, representing Britain and Spain, dined well, developed friendship and went to visit Chief Maquinna with drums beating and fifes playing. In 1795, at long last, the site of Meares' camp was given to the British, the ships sailed away, the Indians tore down buildings for the nails and from this tiny apex of the pyramid an empire began to crumble.

JOHN MEARES . . . no respect

FUELING UP ON MEMORIES

A Young Man Gathers Wisdom of Old

By PETER MURRAY

The bigger and more unlivable we make our cities in these contrary times, the more we pine for the open spaces. Five days of grinding tedium or tension endured each week so that we can spend two at the beach or tramping in the woods.

WALKING THE DEAD DIAMOND RIVER, by Edward Hoagland. Random House. $8.75.

The catch in this routine, as we are rapidly discovering to our sorrow, is that as more and more people try to make a weekend escape the less likely they are to find the peace they're looking for away from the city.

The problem of how to get the best from the two worlds is one of the concerns of essayist Edward Hoagland. As well as anyone can hope to do, Hoagland is enjoying the pleasures of both, but he's wise enough to realize that each is being diminished and the only sane thing to do is fuel up on memories while the going is still good.

One side of Edward Hoagland is the successful New York writer, rapidly gaining recognition as a master of a vanishing form, the essay. "New York is the action scene," he writes in affirmation of his city-bound existence. "One won't feel the kinesis of the 1970s in a Sicilian fishing village, and very few people are really quite ready to write all that off," despite the city's worsening stench of dirt and death.

Hoagland's alter ego finds joy in 100 woodsy acres in Vermont, or tracking down interesting people in out-of-the-way places to write about. In 1966 his travels brought him to British Columbia, where he sought out the old-time prospectors and game hunters of the Stikine river area and produced a memorable book, Notes From the Century Before.

Since then he has continued to mine the wisdom of the old in two books of collected pieces, of which this is the second.

Hoagland likes the aged because they are the ones "who have bobbed to the surface in time of flood, who have smiled to themselves and let their hurts heal." And he understands their problems: "When invited out (they are) expected to sing for their supper with a birdy tea-towel personality that must be discouraging if not degrading. As he says, old age is the time of life when bravery is expected as a matter of routine.

The yarns and wisdom acquired over a life-time, especially one lived close to the land, have a special appeal and Hoagland is acutely aware of the passing of time that can never be recovered:

HOAGLAND
. . . takes side trails

"I sometimes felt the need for haste in gathering information: even a sense that if the fellow should suffer a stroke before my eyes, I would bend over him, urgently asking 'Where was that cave? Who was it that you said lived there?' "

He also likes to ferret off-beat stories and information from younger men who have unusual occupations. He accompanied an artificial inseminator on his rounds of Vermont farms; walked with a game biologist making a grouse count along an isolated New England trail, and accompanied a train crew on a midnight freight run.

Along the way Hoagland passes on his observations about such diverse subjects as women's lib — "Must we split into two camps?", dogs in the city — they help remind us the world is wider than humans; and recreation and conservation — they're conflicting interests.

On the latter subject Hoagland has something to say about New England logging practices that should be of more than passing interest in this province right now.

We're just beginning to wake up here to the fact that a government Forest Service "takes a position identical with that of the industry and acts as its political instrument." And the schism in philosophy between the forester and naturalist is wider than you might think.

But the tone of most of these essays is light and entertaining, as when Hoagland conveys his passion for the circus ring or the boxing ring. And the writing is splendid — canoeing on an unruffled lake in the early morning, the water was "as dark as blueberry jelly." Perfect.

Travels With a Poet

By SUSAN MUSGRAVE

This is one of those books of poems that reads more like a straight autobiography than anything else. You could trace the poet's journeys on a Shell road map. There is everything from interstate freeway imagery of California-from-a-car-window to waiting in the Vancouver welfare lines. Occasionally "Wayman" himself appears as his own persona. In the title poem, for instance

WAITING FOR WAYMAN, by Tom Wayman. McClelland and Stewart. $4.95.

"The phone rings
Wayman reaches for it
Hoping it's Wayman."

Then there is Wayman in love, in the work-force, in an airplane and in Colorado. These poems are probably the most effective of the 'autobiographical' ones simply because they are an attempt to add another dimension to an otherwise pointless reality. A piece such as "The Freeway Impressionist" cannot justifiably call itself a poem; the words themselves are as detached and predictable as freeway traffic signs. To say:

"Who on the long straight hills passes
EXPLOSIVES A trucks for Oakland
Consolidated Freightways
Los-Angeles-Seattle Motor Express
TIME—DC . . ."

is neither relevant nor poetic. These are just words, unevocative and obvious.

There is a sort of juvenile revulsion from sordidness in many of Wayman's poems such as "Gastown" where he meticulously inventories the unimpressive contents of one garbage can and tells us about a man who drinks shaving lotion. These realistic passages sound like descriptions in a third-rate novel: "Heavy smell of vomit. Urine. Of clothes in which the sweat has dried . . ."

It is cynical to criticize a young activist for pointing out things that everyone is already aware of and for hoping that someone might have the solution to the world's ills but poetry has sterner standards than either politics or propaganda. Naive chauvinism is alright (it may even be effective) in The Georgia Straight, but poetry and slogans are poor bedfellows.

There are, however, a number of good things to be said for the book, particularly near the beginning in poems such as "The Moth-Wife." Wayman has talent but until he can believe that his job is not to eat garbage and disappear down storm sewers but to write poems, his talent will stay buried under his own piles of rubbish.

BOOKS AT SPECIAL PRICES

From time to time publishers make ends of lines available to us at very special prices. You may find several books to your liking on our bargain table. Drop in soon.

"Canadian Books For People Who Care About Canada"

BOOKS CANADA
45 Bastion Square
Law Chambers Building
Phone 386-7794
"The People Who Know Canadian Books"

New Tune From Tourists: Fill 'er Up

American tourists visiting Victoria are changing their gas-buying habits.

"They used to stop in here and buy just enough gas to get them back to the States where it was cheaper," the manager of a Wharf Street garage said.

"They'd buy maybe one or two dollars worth at the most—just enough to get by. This year, they stop in here and fill their tanks."

A severe gas shortage and unofficial rationing in the U.S. have sent prices there to as high as 80 cents a gallon, compared with an average of around 50 cents here for regular.

The gas shortage may be good for the service station industry, but it has tourist bureau officials in Victoria worried.

Greater Victoria Visitors' Bureau commissioner Mike Heppell said the shortage is bound to cut heavily into Vancouver Island's tourist traffic.

"Obviously, if the gas shortage gets worse, people from California and other places a good distance from B.C. are going to think twice about coming here," Heppell said.

But the manager of the Victoria Chamber of Commerce thinks the city will have a bumper tourist year.

"Most of our market comes from California—only two or three gas tanks away," Brian Small said.

"I can see how the gas shortage would affect the eastern Canadian tourist industry—Americans would be wary of setting out with the gas situation as it is."

In some Victoria motels, the gas shortage has already affected business.

The manager of a Douglas Street motel said today American business has dropped off "quite a lot."

"We think it's due to the gas shortage," the manager said.

Other hotels in the city report Americans seem to be getting here—bit by bit.

"Many Americans have told us that they buy a little bit of gas from each station they pass on their way to Canada," the manager of a Gorge Road motel said.

"They seem to get here one way or another."

U.S. Customs officers are expecting American tourists to do more than just fill up their tanks when they get to Canada. They think some visitors this summer may bring along oil drums to fill up and take back with them.

While the Canadian customs department has no restrictions on Americans taking gasoline back into the States, the U.S. customs department takes a different view.

After June 14, anyone wanting to take gasoline into the U.S. must obtain written permission from the U.S. Department of the Interior.

This restriction applies to any private citizen bringing in the gas for his own consumption, as well as transport and petroleum companies importing in large amounts.

"Everyone has to make this special application for permission," a U.S. Customs officer at Blaine, Wash., said.

"It's not the kind of thing you can do in one night. If a tourist was planning to bring some gas back with him he would certainly have to plan a couple of weeks in advance."

VICTORIA GLASS
WINDSHIELDS
560 BAY
388-4311 — 388-4141

AMES PAINT WAREHOUSE SALE
Lots of Parking
Lower price from Factory Store.
402 JOHN ST.
386-3664

Make this summer a freezin' season

Summer. It means fresh berries from the Fraser Valley. Peaches and cherries from the Okanagan. Shopping carts filled with naturally delicious, naturally economical fruits and vegetables from local B.C. farms.

Well now you can enjoy those low-priced summer treats all year long...with the 720 lb. capacity Baycrest freezer. Besides stocking up on those tasty in-season specials, you can also buy in large quantities – and that's one sure way to save on meat prices. You can prepare meals and snacks weeks in advance...so you're always ready for surprise guests and busy days. And just imagine how good a strawberry shortcake will taste in December!

There are dozens of other good reasons to make this a freezin' season with Baycrest. For instance, the Baycrest Chest Freezer features:

- **Thinwall construction** for a larger capacity in a smaller floorspace.
- **High density fibreglass insulation** for safer operation and replaceable convenience.
- **Fast freeze coils** for mixmum freezing action.
- **Self-raising lid** is light as a feather to lift (and it stays lifted!)
- **Automatic interior light.**
- **Magnetic sure-seal gasket.**
- **Plastic coated basket and divider.**
- **Five year food spoilage insurance** covers damage caused by mechanical failure and outside power failure.

Length 53", Height 36", Depth 28".

The Baycrest Chest Freezer

$219

This is just one of over 400 freezers and fridges available for IMMEDIATE DELIVERY—right now at the Bay.

It's at the Bay

DAILY STORE HOURS 9:30 A.M. TO 5:30 P.M. OPEN THURSDAY AND FRIDAY 9:30 A.M. TO 9:30 P.M.
DIAL 385-1311. GULF ISLANDS AND ISLAND CENTRES OUTSIDE GREATER VICTORIA CALL TOLL FREE ZENITH 6040

Hudson's Bay Company

AUDITED ANNUAL STATEMENT

OF THE VICTORIA FOUNDATION AND GOOLDEN FUND

Advisory Board and Officers

R. R. Wilde, Chairman

W. H. Armstrong
John W. Bayne
Newton D. Cameron
Graham E. McCall
J. C. Melville
His Worship Mayor Peter Pollen
Hugh R. Stephen
Mrs. John A. DiCastri

D. J. Lawson, Q.C., Solicitor
Price, Waterhouse & Co., Auditors
E. E. Chamberlin, Executive Director
877 Island Road, Victoria, B.C.
Phone 592-2132

The Advisory Board consists of 9 members, of whom the Mayor of Victoria for the time being by virtue of his office shall be one. The Board is appointed from time to time as terms expire by a majority vote of the following: The County Court Judge of the County of Victoria, the Mayor of the City of Victoria, and the President for the time being, of the Board of Directors of the Community Chest of Greater Victoria, the Victoria Medical Society and the Victoria Chamber of Commerce.

AUDITORS' REPORT

To the Directors of
The Victoria Foundation and Goolden Fund

We have examined the balance sheet of The Victoria Foundation and The Goolden Fund as at December 31, 1972, and the statements of contributed principal funds and receipts and disbursements for the year then ended. Our examination included a general review of the accounting procedures and such tests of accounting records and other supporting evidence as we considered necessary in the circumstances, except as referred to in the following paragraph.

The Foundation and Fund derive part of their income from the general public in the form of bequests and donations which are not susceptible of complete audit examination. Accordingly our work in respect of this income was limited to accounting for the amounts recorded in the books of the Foundation and Fund.

In our opinion, except for the limitation in the scope of our examination referred to in the preceding paragraph, these financial statements present fairly the financial position of the Foundation and Fund as at December 31, 1972, and the results of its operations for the year then ended, in accordance with generally accepted accounting principles applied on a basis consistent with that of the preceding year.

PRICE WATERHOUSE,
Chartered Accountants

THE VICTORIA FOUNDATION
STATEMENT OF RECEIPTS AND DISBURSEMENTS

	Year ended December 31 1972	1971
Contributed Principal:		
Balance, beginning of year	$35,355	$35,285
Donations and bequests during the year	8,056	70
Balance, end of year	43,411	35,355
Distributable Income:		
Balance, beginning of year	8,433	7,850
Increases:		
Contributions from Ardmore Trust	5,916	4,775
Dividends and interest received	2,930	2,813
Management fee — The Goolden Fund	200	100
	9,046	7,688
Decreases:		
Distributions:		
Victoria Hostel for Girls (Fernwood House)	803	—
Victoria Churches' Group Homes Association	1,000	—
Victoria Churches' Group Homes Association	250	4,400
Boys' Club of Victoria — Bursary B. Kicker (1972)	750	—
Bastion Theatre Studio Society	100	—
Canadian Cancer Society	250	—
Christmas "500" Fund — c/o Victoria Daily Colonist	—	800
Victoria Society for Autistic Children	—	400
Art Gallery of Greater Victoria	3,153	5,600
Administration expenses:		
Audit	145	150
Trustee fees	25	60
Office	534	295
Honorarium	3,000	1,000
	3,704	1,505
Balance, end of year	$10,622	$ 8,433

THE VICTORIA FOUNDATION
SCHEDULE OF INVESTMENTS
DECEMBER 31, 1972

	Par Value of Bonds and Certificates or Number of Shares	Acquired Value	Market Value	Income
Bonds and Investment Certificates:				
Alberta Government Telephone 8¼% September 1, 1990	$11,000	$10,890	$11,358	$ 908
City of Victoria 7¾% April 1, 1986	10,000	9,733	9,300	775
Royal Trust Company 6.375% August 5, 1973	7,000	7,000	7,000	446
Royal Trust Company 8% June 20, 1977	3,000	3,000	3,000	119
Canada Savings Bonds 5¾%-7¾% November 1, 1980	5,000	5,000	5,000	287
		35,673	35,658	2,584
Shares:				
International Business Machines Corp.	5	1,823	2,060	29
International Nickel Co. of Canada Ltd.	125	5,875	4,375	125
Seaboard Life Insurance Co. (at nominal value)	4	1	1	—
John Labatt Limited	150	3,389	4,500	125
		11,088	10,936	269
		$46,761	$46,794	$ 2,803

THE VICTORIA FOUNDATION
STATEMENT OF CONTRIBUTED PRINCIPAL FUNDS AS AT DECEMBER 31, 1972

"The Widow's Mite"	$ 20
Burges J. Gadsden Memorial Fund	30
The Estate of George Mason Trip	750
The Estate of Stanley W. Holmes	6,155
The Estate of Helen Newall	303
The Estate of Cora H. C. Elkington	28,977
The Estate of Helen Gordon Stewart	3,056
The Helen M. Humphrey Trust	5,000
(listed in chronological order)	$43,411

THE GOOLDEN FUND
STATEMENT OF RECEIPTS AND DISBURSEMENTS FOR THE YEAR ENDED DECEMBER 31, 1972

	Income	Capital	Total
Receipts:			
Dividends — Schedule 1	$ 1,830	$ —	$ 1,830
Interest—			
Royal Trust Co.	41	—	41
Bonds — Schedule 1	3,338	—	3,338
	5,209	—	5,209
Disbursements:			
Victoria Conservatory of Music	4,500	—	4,500
Royal Trust Co. — Fees	210	—	210
The Victoria Foundation	200	—	200
Audit	90	—	90
	5,000	—	5,000
Excess of receipts over disbursements	209	—	209
Cash, beginning of year	409	209	618
Cash, end of year	$ 618	$ 209	$ 827

THE GOOLDEN FUND
SCHEDULE OF INVESTMENTS
DECEMBER 31, 1972

	Par Value of Bonds or Number of Shares	Cost	Market Value	Income
Bonds:				
Imperial Oil Limited 8¼% August 15, 1988	$ 15,000	$ 14,928	$ 15,750	$ 1,275
New Brunswick Telephone 9¼% June 1, 1990	15,000	14,888	15,750	1,388
Woodward Stores Ltd 8¾% September 1, 1989	10,000	10,000	15,400	675
		39,813	46,900	3,338
Shares:				
Bank of Montreal	300	4,366	6,711	252
Canadian Pacific Limited	500	7,048	8,000	320
Industrial Acceptance Corp. Ltd.	300	4,113	6,300	252
International Nickel Co.	100	3,803	3,500	98
Interprovincial Pipeline Co.	250	4,436	7,405	225
Hiram Walker-Gooderham & Worts	100	3,941	5,350	145
Moore Corp.	150	4,783	7,800	98
Steel Co. of Canada Ltd.	200	4,419	7,350	250
George Weston Ltd.	200	3,991	8,750	172
		40,920	55,166	1,830
		$ 80,733	$ 103,066	$ 5,168

NOTE: The Goolden Fund is administered by the Victoria Foundation in accordance with the Victoria Foundation Act and in accordance with certain directions given to the Victoria Foundation by the founder of the Goolden Fund.

HOW TO REMEMBER THE VICTORIA FOUNDATION and Make for a Better Community.

1. By cash contributions as and when you are in a position to do so.
2. By Will or other trust document. (It is important that a Will or Codicil to a Will be drawn correctly. You should consult your adviser). Suggested clauses to be inserted in a will:
   1. I give and bequeath the sum of $..... to The Victoria Foundation for charitable, educational and cultural purposes*.
   2. I give, give, devise and bequeath all the residue and remainder of my estate to the Victoria Foundation for charitable, educational and cultural purposes*.
3. There are many others, which your advisers can suggest.

* A donor may specify any one or all of these purposes.

Gifts and donations to the Victoria Foundation are deductable for Income Tax purposes and exempt from Gift Tax.

Justice Wheel Grinds Slowly

CUIABA, Brazil (AP) — The massacre of seven Indians in Brazil's rugged Mato Grosso state is coming to trial 10 years after it happened.

A jury is expected to try Ramiro Costa for murder starting June 25, in connection with the 1963 bullet and machete slayings of a group of Cinta-larga Indians.

Costa, 60, has been in jail since 1970 in Cuiaba, the Mato Grosso capital, suffering from malaria and rheumatism. Of five local rubber plantation hands charged with the massacre, he is the only one in custody.

"Justice will be done," said Judge Odiles Freitas de Souza, who will try the case. Asked why the matter took 10 years to come to trial, the judge explained that the Mato Grosso court system always operated under "difficult conditions."

The prosecution says Costa and four other employees of rubber grower Antonio Mascarehnas Junqueira were sent to look for diamonds and tin ore on lands in far western Brazil that traditionally belong to the Cinta-largas. The indictment says they came upon a group of Indians building straw huts in the forest and without warning mowed them down with submachine-guns and rifles.

The state also charges that when the attackers discovered an Indian woman and her baby hiding in the brush, they strung her legs up to a tree and chopped her in half with a machete. Then they shot the baby dead.

Three of the men eventually indicated were killed in a fight on the Junqueira plantation a few years after the massacre. Another defendant escaped.

Shot, Beaten, Force-Marched, Ex-PoW Now Faces Court Martial

WASHINGTON (WP) — While leading a patrol of 17 Laotian soldiers near Khe Sanh, South Vietnam, Jan. 30, 1968, Army Sgt. John A. Young was ambushed and captured at bayonet-point by Viet Cong and North Vietnamese regulars.

According to his own account, he was shot through the legs, prodded on a forced march for hundreds of miles, hit with rifle butts during lengthy interrogations and made to watch two Laotians being executed as a result of his refusal to disclose his mission.

Then, he said, he was forced to march again. In all, he spent more than five years in prisoner-of-war camps; he lost 30 pounds, and, occasionally, his leg still buckles under him.

Today, Sgt. Young is accused of going over to the side of the enemy that subjected him to such hardship. It is charged that Young became so fervently opposed to the war that he collaborated with the enemy at the expense of his fellow prisoners.

He and seven other enlisted men are specifically accused of accepting candy, beer, cigarettes and milk in return for their collaboration.

Young said he and the other accused prisoners persistently refused these special privileges until their captors threatened them with punishment if they did not acquiesce.

Young's version of the special privileges he received conflicts with an account provided by Air Force Col. Theodore W. Guy, who has charged that the favored treatment was given to Young and others in exchange for broadcasting anti-war statements and furnishing the North Vietnamese with information about secret communications among the PoWs.

The Pentagon has not yet acted on the charge against Young, four other army enlisted men and three marine corps enlisted men. It could conduct courts-martial for violations of the prisoner's code of conduct and for aiding the enemy, which carries the death penalty.

Gun-Slinging Sheriff a Gal

FORTALEZA, Brazil (Reuter) — A straight-shooting 38-year-old blonde has been appointed sheriff of Mondumbim, an outer suburb of this capital of Ceara state in the wild northeast of Brazil.

Margarida Maria Borges de Carvalho is a university graduate in judicial and social sciences — and packs the fastest and most accurate female gun in the state.

For the last few years she has been state pistol-shooting champion, something that might give second thoughts to the trigger-happy gunslingers of Mondunbim.

Taking her oath as new sheriff this week, Miss de Carvalho promised not to allow "female sentimentalism" to interfere with her badge.

JEUNE BROS. FOR HIKING

Rim Trade Conference Theme

Trade between Canada and other Pacific Rim countries will be the theme of the Agricultural Institute of Canada conference at the University of Victoria Aug. 19-23.

Jean-Luc Pepin, former minister of industry, trade and commerce, will be keynote speaker at the plenary sessions opening the conference.

Events include a panel on major food products exported to Pacifid Rim countries moderated by John McNaught of the department of industry, trade and commerce.

A second panel moderated by Harry Hargrave, marketing commissioner for the Alberta department of agriculture, will discuss the various regions of the Pacific Rim.

In addition, eight scientific societies affiliated with the institute will hold meetings and technical sessions.

They are the Agricultural Pesticide Society, Canadian Agricultural Economics Society, Canadian Society of Agricultural Engineering, Canadian Society of Agronomy, Canadian Society of Animal Science, Canadian Society for Horticultural Science, Canadian Society of Rural Extension and Canadian Society of Soil Science.

Social events include a reception Sunday evening, Aug. 19, and a salmon barbecue and logger sports Monday evening at Sooke.

"Just Right" PHOTO TIPS

MRS. MARY BURR

MOVIE MAKING

Even with first attempts at movie-making correct exposure presents no great problem. In B.C., we have plenty of sunshine even in winter, and sunshine means that the aperature should be set at f8 for normal scenes. Half a stop smaller for very bright scenes like open beaches, and half a stop wider for dark scenes such as dark green foliage. The beginner will be well advised to wait for sunshine and leave the bad weather photography to a later date, when he has acquired a little more experience.

If curiosity overcomes patience, the printed card which accompanies each roll of film gives adequate information to produce acceptable pictures under poor lighting conditions, even for beginners.

This information is for the person with the older type movie camera, without a meter in the camera.

Our Certified Photographic Counsellors will be glad to advise you. Mary.

JUS-RITE PHOTOS

"Service Through Experience"

716 Yates Street and Town and Country

It's at the Bay

FATHERS *DAY*

Fathers Day June 17

Make it a Great Day

Isn't it time dad had his very own chair?

He may never have told you, but if there's one thing dad loves it's a big, roomy chair all to himself. Like the ones here. Rockers, recliners and both . . . all value-priced for budget-minded mums.

S1 **Three way recliner by Ideal.** Has a lasting mechanism for years of relaxation. The sturdy hardwood frame and expanded vinyl upholstery are perfect for dad. Black, gold. **$129**

S2 **Colonial swivel patchwork rocker.** High back hardwood Salem finished wood frame, wings and knuckles. Full of man-sized comfort. **$139**

S3 **Three way action rocker recliner.** Another great from Ideal, a beautifully constructed rocker recliner with a hardwood frame and all over expanded vinyl. Black, chestnut. **$139**

Remember to watch for our Immediate Delivery tags on thousands of our furniture pieces. They mean you'll receive them within four days.

S4 **Victoriaville recliner.** Pamper dad with this all vinyl button backed 3-way action recliner. He'll even have a padded footrest. Avocado, black, chestnut, gold. **$89**

S5 **Cat napper recliner.** Catch him napping in this three-way action style complete with well padded footrest and loose seat cushion. Black. **$179.**

S6 **Victoriaville recliner.** Features the super relaxing vibrator. Also has a 3-way action recliner, vinyl button back and padded footrest. Avocado, black, chestnut, gold. **$99**

Upholstered Furniture, Downtown (Sixth floor), Lougheed, Richmond, Surrey, Victoria, Prince George, Kelowna, Penticton, Vernon, Trail, Kamloops.

S7 **Rocker recliner.** Complete with three position footrest, 12 position comfort and full reclining back. All covered by a lifetime warranty on the mechanism. 100% orlon/acrylic cover in an attractive Sage decorator colour. **$299**

Upholstered Furniture, Downtown (Sixth floor), Lougheed, Richmond, Surrey, Victoria.

THERE'S MORE FOR YOU DOWNTOWN

Use your Bay Account Card, your good-for-so-many-things card.

DAILY STORE HOURS 9:30 A.M. TO 5:30 P.M. OPEN THURSDAY AND FRIDAY 9:30 A.M. TO 9:30 P.M.
DIAL 385-1311, GULF ISLANDS AND ISLAND CENTRES OUTSIDE GREATER VICTORIA CALL TOLL FREE ZENITH 6040.

Hudson's Bay Company

Pets on Parade, Owners Tag Along

All sizes of pets showed up today for the 13th annual junior pet show at the Victoria Riding Academy, 2301 Cedar Hill Cross Rd. Tiny the chihuahua arrived snug in his basket, while Claude, a six-month-old St. Bernard, got acquainted with visitor John Christoffersen. The show is sponsored by the Victoria branch of the B.C. Society for the Prevention of Cruelty to Animals and attracted a good crowd of pet-lovers — and stray dogs. (John McKay photos.)

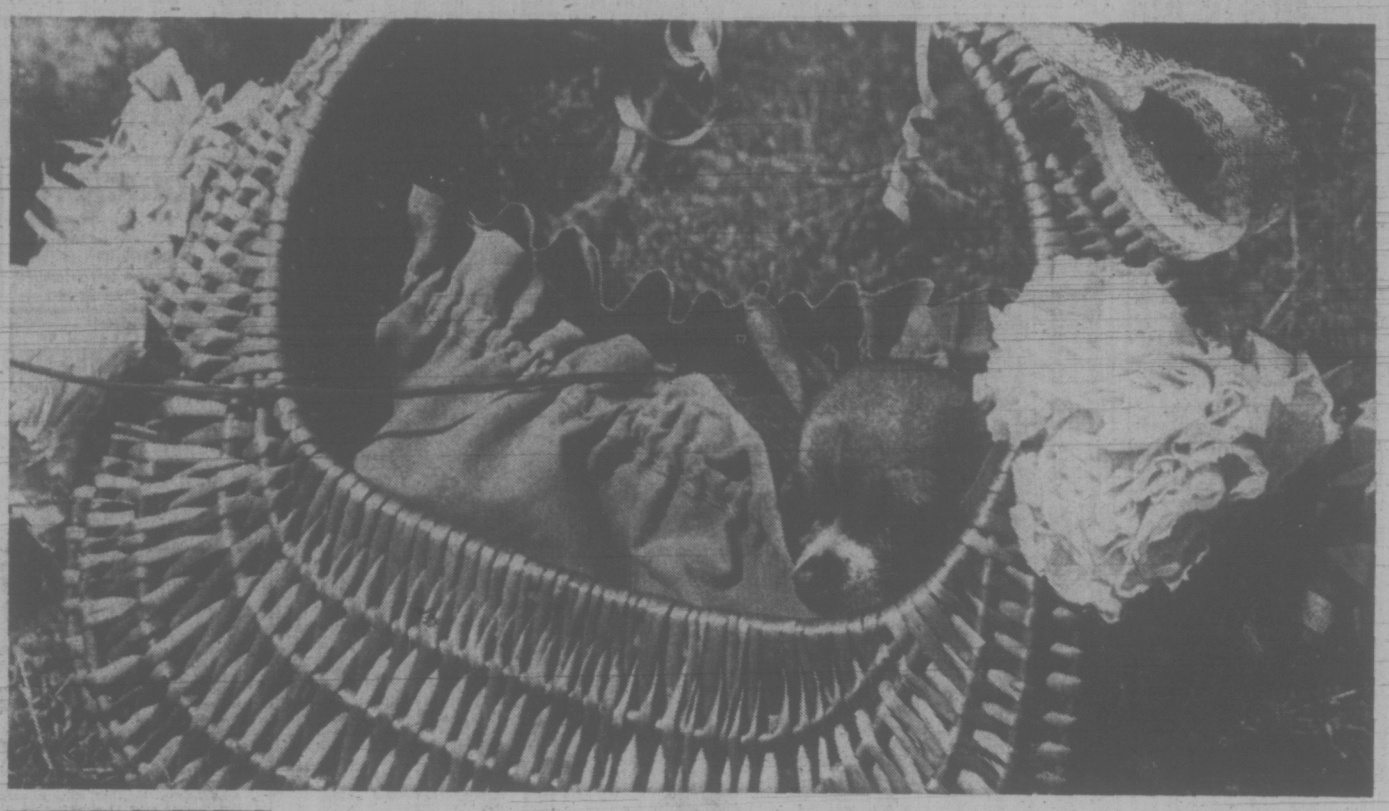

Victoria Times
SATURDAY, JUNE 9, 1973 11
SECOND SECTION

37 Clerics Petition Against Lady Priests

By SUSAN RUTTAN
Times Staff

A letter protesting the approval of women priests in the Anglican Church has been signed by 37 Anglican clergymen from Victoria and up-Island.

Acceptance of women as priests was approved in principle by the Anglican general synod last month in Regina.

Ruth Scott of 450 Simcoe, Victoria delegate to the general synod, introduced the resolution.

"We were aware this is the action which would probably be taken," the clergymen said in their letter, published in this month's Diocesan Post.

"But we feel strongly about it and are particularly anxious to dissociate ourselves from it in view of the fact that it was a delegate from this diocese who was responsible for moving the resolution in favor," it continued.

Bishop Roy Gartrell told the synod of the Diocese of British Columbia, which concluded its three-day meeting in Memorial Hall today, that debate on the controversial issue should be postponed.

"Debate on the subject should be postponed until every delegate has had time to study the subject," Gartrell said in his opening speech Thursday.

A synod committee responding to Gartrell's speech agreed Friday that the issue should not be discussed.

"We further express the hope that this inevitably contentious issue will not prove divisive," the committee said.

Gartrell refused to sign the letter, and responded to it in the same issue of the Diocesan Post.

He said that delegates to general synod are free to move or vote for resolutions according to their own conscience.

"I am sure therefore I am right in apologizing to the delegate singled out for what charity can only assume was misunderstanding," he said.

Signers of the letter include 34 out of 55 active clergy in the diocese, said Gartrell.

In his speech to synod, he said no women are seeking ordination in this diocese and no parishes are asking for a woman rector.

House Fire In C. Saanich

Central Saanich fire department at noon today were fighting a fire in the home of Tara Sangha, 6364 Sunnyslope.

No one was injured in the blaze which broke out shortly after 11 a.m. A fire truck from neighboring Saanich responded to a call for assistance.

Pickets Patrol B.C. Tel

About 200 members of the Federation of Telephone Workers of B.C. today mounted "information pickets" in front of the B.C. Tel building to protest and eight-month lag in contract negotiations.

"The last contract expired Dec. 31,'" said Victoria local president Jack Sambrooke, "And we're well into what should be the new contract."

Sambrooke said negotiations broke off before December, "when management was unreceptive to main suggestions."

A conciliation officer had suggested a 14 per cent compound wage increase and a 1.35 per cent increase in pension benefits, both of which were accepted by the federation.

"But the company's having trouble complying," added Sambrooke.

He stressed the demonstration was merely an "information" picket.

"We're not asking anyone working to attend and not trying to interrupt service," he said.

"We just want to impress upon the company that we are serious in our requests — the contract can be settled without any further action on anybody's part."

Man Found Badly Hurt

A man is in critical condition in Victoria General Hospital with head injuries and Saanich police are appealing for information on why it happened.

Scott Cooper, 20, of 7496 West Saanich Rd., was found lying in the Wilkinson-West Saanich Road intersection.

Police believe he was either struck by an auto or fell from the rear of a truck about 3:30 a.m.

A man answering Cooper's description was seen earlier at the Douglas-Carey intersection.

Welfare: It's All Up

Welfare rates in B.C. are up, not down.

And it's taken last-minute top-level meetings between the province and regional welfare administrators to untangle the confusion surrounding this fact.

The confusion came about because of a directive on the new rates, which were effective June 1, sent to social workers in early May.

The circular had been misInterpreted — the word "should" was used instead of "shall", as intended by the province.

In the top-level meetings Human Resources Minister Norman Levi drove home to the officials that the new schedule of assistance rates were not some sort of optional maximum which could be ignored in some cases but were a minimum floor which would be paid to every recipient, with only a few exceptions.

★

The meeting was not called early enough to allay fears among recipients about the abolition of special allowances and grants. Paranoid from years of exploitation of the welfare issue at the political level, low income groups such as Vancouver's People On Welfare organization were suspicious of a disguised reduction in welfare rates.

Vancouver alderman Harry Rankin charged the abolition of allowances could result in an over-all reduction rather than an increase of assistance payments.

He said the Vancouver city council social services committee, of which he is chairman, was unanimous "in seeking a correction of this injustice."

Vancouver has the overwhelming majority of welfare recipients, and Rankin's charges represented a serious breakdown in communications.

★

Base rate of monthly income was to rise for a family of six from $341 to $445—an increase of $104 per month or $1,248 per year.

Maximum possible allowances payable by the most generous social worker during a year to a family of six were in the region of $300. So if they were abolished there would still be an increase around $700 per annum.

Thus social workers, abiding by the principle that money should be paid out on the basis of need, were in the case of persons living in public housing paying out only the low public housing rental, drastically reducing the overall monthly payment earlier announced by the government as everybody's due.

The case of Mrs. J. P. of Saanich is a clear illustration of the confusion widespread among recipients.

She rushed to the Times as soon as she talked with her social worker about the new rates.

For while Victoria daily papers in early April had published the set rate for her and her five children as $445 as of June 1, her social worker had informed her that she would receive, in June, precisely $365.20—only $16 more than she had received the month before.

If, as she rightly believed, extra allowances had been abolished, which could have been worth about $255 per year for her, or $21 per month, she was actually facing a reduction in income of $5 per month.

Mrs. J. P. was hopping mad—it looked like the old bureaucratic tricks again. Make a reduction and call it an increase.

The solution, as explained by a Human Resources department spokesman was that Mrs. J.P. lived in low-income subsidized housing with a monthly rent of only $52.

★

The social worker like dozens of others throughout the province, had applied the principle of need and allotted only $52 for rent to Mrs. J. P., when according to the new rates she should have received a minimum $160 as part of the $445 total.

That problem has now been straightened out, and retroactive payments will be made in July, the spokesman said.

What of the apparent unfairness in giving public housing residents such as Mrs. J.P. $108 spare money, while other recipients had to fork out up to $160 in rents?

It has always been favorable to live in low-income housing, the spokesman said, although he hinted that authorities in charge of setting rents for public housing might be considering boosting their rents.

★

The reason no distinction was made in types of housing was partly that residents in public housing are a relatively small proportion of the assistance caseload and the principle of categorizing recipients is not liked, the spokesman said.

Current public housing rents are based on the social assistance rates of 1969.

However, assistance allowances are not completely dead. The Human Resources department may yet decree that school supply assistance is to be reintroduced. Prenatal allowances have been boosted to $25 a month (on doctor's confirmation of pregnacy), and a medically prescribed diet can be paid for.

The Human Resources department believes B.C.'s social assistance payments, which now form the basis of a minimum guaranteed income scheme for both the employed and unemployed, will lead the nation.

—John McKay photo

VICTORIA BOWMEN are hosting a "star" shoot today and Sunday at Henderson Park near Uplands school and concentration of competitors is understandable because scores can affect their chances of making Canadian team, to compete at Grenoble, France, in July.

PARKING FINES UP

Parking fines in the four Greater Victoria municipalities will be standardized — and in some cases doubled — starting Monday, June 18, a directive issued Friday by Judge William Ostler said.

The change — which has already been approved by municipal officials — allows for the following fines:

—$2 if the fine is paid voluntarily within 72 hours of the offence (up from $1).

—$5 after 72 hours for overparking in one-hour, two-hour and three-hour zones and for all other parking violations (up from $2.50).

—$5 for meter and hooded meter offences for parking in a no-stopping zone other than a tow-away area and $10 for a tow-away zone.

—$5 for parking on a sidewalk.

Fines for meter offences, no-stopping zones and sidewalk parking are unchanged.

arthur mayse

Needed Up-Island, a Bypass Highway

IF A CONVERSATION threatens to lag, we in this slightly flawed Up-Island paradise have a sure-fire method of injecting new and vigorous life into it.

All that's needed is to ask casually, "What do you think they're going to do about the Island Highway?"

Most of us agree that something should be done about our home stretch of the blacktop serpent that winds its tortuous course from Victoria to Kelsey Bay. We also have some uncomfortable notions about what may be done to it.

But until the highways department unveils whatever plans it may be cuddling to its tar-stained vest, we are left to hope for the best and fear the worst.

I should explain that the highway which Victorians by and large can take or leave alone plays a vital part in our daily lives. We may not like it — we may and frequently do express ourselves in harsh terms about its inadequacies —but there's no way we can lump it.

The sorry fact is that it is more than just another road to us. It is our overcrowded, dangerous, dilapidated main street. We can't go anywhere without gambling our chances of longevity against its traffic scramble.

Its torrent of domestic and through vehicles, which reached freshet proportions during the annual tourist run, splits the Campbell River business section from end to end. If dwellers alongside its rural reaches need a carton of milk or have kids to deliver to an evening function, they must take to the highway.

That two-laner is our lifeline. So we worry about what's in store for it, and for a multiplying population that depend on it.

Campbell River fact-seekers who recently attempted to plumb the departmental intent seem to have returned from Victoria somewhat as Greeks of old did after a session with the Delphic oracle. Loaded with omens, that is, but still not knowing which way is up.

What I fear is that a department which is pulling off a handsome job of highway widening in the Island south will attempt the same expedient along a sector that calls for a radically different approach.

In Campbell River itself, a town that expanded its business frontage by borrowing space from Discovery Passage for a massive filling operation, a four-lane highway will add chaos to present traffic confusion.

To a coast-hugging population strung cheek by jowl along the southern approach to Campbell River, whether within the municipality itself or in the provincial territory beyond, a widened highway with the inevitable upped speed limit would be little short of a disaster.

It would not reduce the fantastically heavy traffic load that the present highway carries. It would merely ruin residential properties, put the typical small resort-plus-boat-livery out of business, and turn a richly-endowed vacation strip into a blur flanking a throughway.

What we need—what we expected and what the more optimistic among us still hope for—is the solution that logic dictates.

This is a bypass which would be one link of the interior highway for which Vancouver Island north from Nanaimo is overdue. It would swing inland away from the populated coastal fringe. It would be a boon to the driver, industrial-commercial or private, who must make his northing in minimum time.

Such a bypass would also permit the existing Island highway between Courtney and a tie-in junction above Campbell River to perform the function that local geography, population incidence and plain commonsense decree for it.

This is as a road to serve the requirements of the local driver, and the visitor who has a mind to linger in an area of scenic charm and rare holiday potential.

A British Columbia government which claims to be people-oriented should be aware of the needs of its people. I think the Barrett government should take a close, down-to-earth look at any highway plan that fails to recognize those needs.

We up here need that bypass, and we should get it.

VANCOUVER CLOSING STOCKS

Distributed by The Canadian Press
Week ending Friday, June 8, 1973

Quotations in cents unless marked $. Odd lot sales marked z. Net change is from last week's close of same lot type.

Stock	Sales	High	Low	Close	Net Ch'ge	1973 High	1973 Low
MINES							
Aber Mrls	4128	37	30	30		52	27
Accent Res	3100	20	16½	20	+4½	20	15½
Achron	60200	49	42	48	+ 9	49	25
Adonis	47000	45	33	43	+11	107	31
Afton	1759	775	750	760		930	710
Alax Re Ltd	1500	5	5	5		11	5
Alice Lk	4500	14	13	14		18½	7
Alwin	14000	22	18	21		38	18
Anchor	7500	20	16	18	— 2	24	9
Andex Mns	2600	9½	9	9		18½	9
Anglo Bo	9700	40	35	35		72	35
Arcdia	43500	20	16	19	+ 3	38	13
Ardo	20500	18	15	17	+ 2	24	11
Arlngtn	2500	8	7½	7½		15	7
Atlas	43600	54	46	52	+ 7	64	42
Attlie Res	5400	91	80	80	—10	105	45
Avino	134250	39	32	38	+ 4	39	15½
Azure	1000	20	20	20		28	17½
Barrier Rf	70950	85	64	80	+17	118	48
Bath N	36700	86	68	78	+ 7	107	68
Bmont	3500	6	6	6		12½	5
Belcara	5000	18	17	18	— 1	28	15
Benson	7000	18	16	17	+3½	28	12½
B Giant	18000	60	55	80	+30	85	30
B Gulch	48700	126	110	115	— 9	126	22
Bow Rvr	91200	35½	25	29	+ 5	40	22
Bmeda	11137	70	60	70		125	60
Brandon	6000	23	20	20	+ 4	33	19
Bmac	13500	27	23	27	+ 2	37	23
Bullion Mtn	22400	56	45	54	+ 3	64	40
Buval	9000	21½	18	18	— 3	33	18
BX Dev	13160	69	51	65		95	45
Calico	2500	12	10	12		24	10
Calta	5000	39½	35	39½		69	35
Cbrdg	2000	20	20	29		38	18
C Brrnca	1000	17	17	17		21	15
Canol	16300	50	45	46		55	20
Cardigan	83890	17	15	15		40	12
Car Bell	1000	18	18	18		26	16
C Moly	600	15	12	12		20	11
Casino	8300	40	33	40	+ 3	42	26
Celtic Min	62300	35	29	30	— 7	84	29
Charla	199600	55	45	48	+ 3	55	19
Chatwy	18000	8	6½	8		14	6
Citex	573500	28½	21	27	+ 5	30	16
Col A w	100	300	300	300		350	290
Clman B	3700	300	300	300		375	42
Clt Res	207225	60	45	57	+ 9	60	38
Col Mtls	3500	25	20	20		35	13
Col Rvr	17240	16	15	15½	— ½	27	10
Col Rvr A	500	$10	10	10		11½	10
Comet Ind	4200	120	110	110	— 5	227	95
Conoco	122000	50	38	40	— 4	64	20
Cons Cst Sl	13542	26	17	23	+ 4	31	17
C Frtn Ch	8300	46½	45	45	Unch	63	36
Cons Butt	23000	21	18	21	+ 4	21	13
C Shndrd	2694	19	15	19		24	8
Cons Tran	6750	20	18	18		20	15
C Cinch	5000	10	6	10		14	6
Cop Ex	120200	47	32	37	+ 5	117	30
Cop Gnt	1500	6	4	6		8	4
Copr Lak	244700	76	60	70	+ 6	80	55
Copline	12000	11	9	11	+ 2	11	6
C Ridge	19400	30	24	25	+ 5	39	12
Cord Intl	5450	153	150	151	+ 1	175	110
Cor Alld	2000	13	13	13		29	12
Coronet	2000	24	23½	24		37	22
Cream	69000	49	42½	43		55	23
Cree Lak	8000	41	40	41		58	40
Croydn	2100	3	3	3		9	3
Curmont	1000	42	42	42		76	35
Dalton	24500	40	31	31	— 9	71	30
Dankoe	38300	215	185	185	—15	230	60
Darkhawk	19000	40	37	39½	+1½	81	30
Davnport	15673	50	45	50		70	42
Dav Kys	11100	51	42	50	+ 2	90	42
Demsy	6800	26	24	25	+ 1	45½	24
Dol Var	76500	37	32	32	— 5	41	26
Dus Mac	116850	50	36	39	— 8	52	9½
Dynsty	3100	785	770	785		1075	765
Eagle R	4500	11	10	11		17	9
Equat	11900	19	15½	19	+ 1	32	15½
Exeter Mns	6000	17½	16	17½	+ ½	24	15
Falaise	14500	6	5	6		10	5
Farwst	2300	4	2	2	+ 1	11	1
F Nat U	10250	10	5	7	Unch	15	5
Figstne	5500	10	9	10		17	9
Fosco Mng	113700	90	79	90	+11	105	32
Frbar	1750	8	4	8		10	4
Giant Ex	3000	16	15	15		30	15
Giant Vent	1000	15	15	15		35	12
Gbritar	27150	$12¾	11	12⅝	+1⅛	12¾	8
Glen Cop	31500	15	11	15		18	6½
G Gate	12500	28	23	26	+ 3	39	21½
Gold River	62500	74	48	74	+19	160	44
Grandora	52500	27	24	25	+ 2	27	19
Grnduc	2500	365	300	365		400	275
Granit Mtn	120600	26	19	27	+ 3	29	16
G N Pete	10000	30	28	28	— 1	59	25
Green Egle	18000	13½	13	13	Unch	24	11
Gunn	215700	147	120	130	—13	247	120
Hart Rvr	19000	10	7½	8		13	6
Henrieta	3500	15	15	15		25	13
Hibernian	6100	140	130	130	—10	155	106
Hilnd Lode	124000	22½	17	20½	+2½	25	11
Hishawk	36368	22	18	19	+ 1	22	9
H Chief	7500	12	10	10	— 2	24½	10
H Merc	2000	23	18	23	+ 4	34	16
Hind Val	26200	10	8	8		26	8
Hmont	700	115	110	115		165	100
H B Mtn	2900	7	6	6		11	5
Ice Station	12000	26	25	25		26	20
Imp Met	35725	25	22	22	—3½	54	12
Inland Cop	13700	20	16	16		25	15
Iskut	9000	15	13	15	Unch	63	12
Jackpot	138500	20½	18	20		24	14
Jason Exp	7750	7	7	7		13	6
Joy Mining	47500	82	69	73	— 4	82	40
Kalco	19500	19	16	19	+ 2	55	16
Kamad	7700	95	82	88		159	73
Kelver	8000	11	11	11	Unch	20	9
L Bvrhs	49000	14	10	14	+ 4	15	10
Largo	8500	11	10	11		15	9
Laronge	13200	18	15	18		29	15
Laura	242450	30	24	26	+ 5	30	10
Leemac	799000	97	85	87	— 9	97	53
Lxnton	17000	17	14	17		34	12
Lobell	1000	12	12	12		20	12
Lon Prd	8000	4	4	4	Unch	6½	3
Lone Creek	15600	32	30	31	Unch	50	23
Lori Explor	442300	41	30	36	+ 5	57	20
Lornex	2900	925	880	925	+ 50	1025	625
Makao	75500	23	17	22	+ 6	36	14
Mvrck	9000	32	27	32		41	18
Meteor	6000	18	18	18	+ 3	60	14
Mri Mtn	17000	15	11	13		18	9
Mimex	1000	8½	8½	8½	Unch	17	6
Mrseby	8500	15	12	15		20	12
Mt Sickr	81900	51	48	48	— 2	53	22½
Nadina	2350	42	40	40	— 1	55	30
Native	5500	4	4	4		8	3
N Cinch	3500	16	15	15		26	15
N Cronin	25500	7	6	7	+ 1	7	4
Nw Jericho	72418	16	7	7		24	7
N Nrthci	9000	16	14½	16	— 1	19½	9
N Privtr	53500	20	17	17	Unch	44	15
N Taku	19100	12½	11	11½	+ ½	15	9
N Terr	20000	14	12	12	— 2	14	9
Newvan	16200	20	16	20		47	15
Nki Hill	4000	5	5	5	+ 1	10	2½
Nitracell	15000	22	17	17	— 2	22	8
Norgld	31200	5	3½	3½	— ½	8	2¼
Northair	513350	121	89	114	+38	121	32
North Isl	6000	11	10	10		17	8
N Pac	11500	27	24	25		40	23
N Homstak	11400	19	16	16		21	10½
NW Vent	29000	63	50	59		65	38
Oro	4000	15	14½	15	— 1	25	14
Permnt	500	12	12	12	Unch	18	12
Phnndr	10200	38	35	37	Unch	81	35
Peel	4000	8	8	8	+ 1	13	7
Pickt Crow	10000	47	42	47	+12	47	32
Pnebell	6500	14	11½	14		19	11
Pne Lke	7500	11	9	11	+ 2	14	6½
P Point	21	$28½	28½	28½		31⅞	28½
Pinnacle	8500	15	12	13	— 1	27	12
Placer	2200	$27	26	27		27	24½
Primer	3500	16	13	15		43	10
Pr Stewrd	14000	29	24½	25	Unch	32	24½
Pyrmid	24000	17	13½	14	Unch	31	12½
Qtsino	5300	7½	7	7½		12	7
Rackla	30000	22	16	22		25	13
Ramosa Ind	4080	15	14	14		25	14
Ramrid	3500	15	13	15	+ 4	20	10
Rayore	56700	18	17	17		40	16
Reako Exp	29000	80	67	80	+11	109	64
Riviera Ind	3500	16	13	15		27	12
Robert Mns	27000	21	17	19½	+2½	42	17
Rocket	18000	9	7½	9	+ 1	17	6
Rckind	5500	3½	3½	3½		6½	3½
Ring Hill	17000	35	31	33	+ 1	53	30
R Agsiz	10500	82	74	82		82	45
Sabina	30710	145	115	130	—10	200	60
S Jacinto	62500	25	17	25		25	15½
Shalmar	2750	13	13	13		17	13
Sheba	2500	10½	10½	10½	Unch	25	10
Sierra Emp	7750	370	305	305	—50	405	180
Slk Prem	4050	15	12	12		17	7
Slr City	33290	23	20	23	+ 3	23	13
S Chief	1000	22	22	22		36	21
Slrquik	2100	7	4	7	— 1	12	4
S Spring	5000	39	31	39	+ 7	77	31
S Sindrd	36282	85	76	79	+ 4	98	60
Skeist	33580	17	15	16	Unch	61	15
Slocan	24600	135	115	123	+ 3	250	108
Sonic Ray	12000	25	18	25	+ 4	68	18
S Seas	3500	12	9	9	— 3	20	9
Spartan	13375	19	17	17	— 2	22	15
Spectro	33000	21	18	19	Unch	29	17
Stall Lak	18500	96	80	96	+21	98	60
Taseko	9000	12	10	12	+ 1	26	10
Tay Rvr	1500	22	22	22	— 1	34	15
Texal Dev	177250	30	19	27	+ 7	78	18
Trwest	4500	16	16	16	Unch	26	16
Tcon Res	1000	18	18	18	Unch	22	18
Turiamo	8040	11	9	11	+ 2	18	9
Tyee	9500	15	13½	15	+1½	19½	10
Untd Chief	4600	48	40	43		57	25
U Copper	2000	6	5½	5½		9½	3
V JaCo	8360	975	810	975	+150	1130	755
Vestor Ex	53700	107	97	107	+10	107	60
W Buff	z100	1	1	1		5	1
W Mines	2600	310	300	310		320	240
Wharf	7600	99	92	95	Unch	145	50
White Rv	29000	21	18	19½	Unch	31	17
Ykn Rev	16500	20	16	18	+ 3	20	8
Znith	13500	19	16½	18½	+2½	30	16
Warrants and Rights							
Col B w	3736	30	25	25		75	25

Total sales, mines: 10,015,764
72 Advances, 35 Declines, 111 Unchanged

Stock	Sales	High	Low	Close	Net Ch'ge	1973 High	1973 Low
INDUSTRIALS							
Al Stl A	500	$7	7	7		8	7
Alcan	700	$28¾	28¾	28¾		29	23⅛
Alcan b	6600	241	215	240	+40	240	180
Alt Can a	7900	235	200	235	+35	350	200
Ath Col	2400	330	310	330		370	265
Austin	500	30	30	30		46	27
AM Par	1080	350	325	325		400	300
BBC Rty Un	6180	$11½	10	11½	+1⅜	11⅞	10
Balco	1400	$13	12¾	12⅞	— ⅜	15	11
Baldwin	100	140	140	140		160	115
Bnk BC	482	$23¼	22⅝	22⅝	— ⅜	25	21
B Montrl	100	$17⅞	17⅞	17⅞		22⅛	17⅜
Block	4800	275	270	275	Unch	340	270
Bralorn	300	225	225	225		265	215
Burr Mtg	45325	425	400	425		450	290
C P	800	$17½	17	17½		19⅛	15⅞
Canterra	14500	40	32	40	+ 5	55	32
Capt Int	10400	185	155	155	—15	360	150
Col Brew	1240	290	275	290	+15	350	275
Comco	100	$27½	27½	27½		32⅜	27¼
Computx Ct	3000	45	40	45		55	45
Cons Bear	300	500	475	500		625	360
Cor Ind	6250	325	305	305		360	265
Crnat Pr A	200	$18	17¾	18		20	17½
Crsbrk	200	07½	7½	7½		9¼	7⅜
Crstwd	3000	83	81	82		125	80
Delta Pref	250	325	325	325		350	300
Delta Hotel	960	275	250	260		340	250
Doman	2900	$10¼	9¾	9¾	— ½	12	9
Domtar	200	$20½	20½	20½		20½	16⅛
EDP Ind	18400	41	38	38	Unch	73	37
F Trst	200	450	450	450		525	310
Field	250	$18⅜	18	18⅜		23	18
Four Sesns	35538	185	140	185	+ 5	300	140
GN Land	3100	86	84	84		100	80
Grt W Steel	400	56	6	6		7	4¾
Gregry Ind	1800	240	215	240		275	130
Grouse	1850	180	180	180		230	170
Hobrough	5700	180	160	180	+30	270	70
Home A	300	$40	40	40		44	40
Hys Cda	400	500	500	500		625	435
Imp Oil	1000	$39⅝	39⅛	39⅝	+1⅛	49	35⅛
INat Gas	500	$10⅜	10⅛	10⅜	+ ¼	13⅞	10⅜
I Wood	1750	325	310	310	— 5	425	280

Lunch Duty for CS

Government offices which are required to serve the general public will remain open during the lunch hour of noon to 1:10 p.m., Provincial Secretary Ernest Hall announced Friday.

Skeleton staffs will be designated on a rotation basis to remain on duty during the noon period and will include employees of sufficient experience to serve the public adequately, said Civil Service Commission chairman A. G. Richardson.

"The government's intent is to improve the service to the public," Richardson said. "It is not intended that the luncheon period be shortened or that the general working hours be changed."

A Crash Approach to Computers Can Lead to Very Serious Woes

• Management Memo •

By KENNETH S. McREAVIE
Kates, Peat, Marwick & Co.

Senior members of management who support a crash approach to a computer conversion may be doing their organization a serious disservice. They condone the introduction of a significant risk factor into a program that, although otherwise well intended, can cause disruption within the company and severely impair service to its customers.

To adequately plan and complete a conversion generally requires from 18 to 30 months depending on the complexity of the systems change. A crash program can broadly be defined as one that is accomplished in six to twelve months.

With the introduction of the mini-computers for business processing, increasing numbers of businesses are being exposed to computers, many for the first time, it is estimated that close to 10,000 computers will be added to the existing 2,500 Canadian installations by 1975. Most of these are expected to be mini-computers which, if used properly, can play an important role in the operating effectiveness of small to medium sized companies.

A computer conversion program represents a change from manual or unit record processing to a system that involves magnetic storage devices. Such a program must be a well planned, tightly controlled and methodically conducted change in a company's processing facilities. It demands competent personnel and established standards of documentation and performance measurements.

Also required is a keen interest in fulfilling the needs of company management and maximizing the effectiveness of computer facility. Time and experience, then, are the vital requisites to a successful conversion, which is a sizeable task for any organization. It should be approached realistically, analyzed and assessed as for other major capital projects facing a company.

To provide management with meaningful information on which to base a decision to install a computer, it is necessary to incorporate an assessment of the information needs of the copmany and the equipment, time, cost and manpower required to effect a conversion.

Failure to conduct a thorough study often results in a company being committed to a program built on an inadequate base. Future expansion of the facility is thereby limited, thus creating management's dissatisfaction with the end result. A rushed study will not allow for a complete review. It will not provide management with sufficient information to make an informed decision on the computer project as a whole.

Computers are less flexible in operation than a manual system. A system to be computerized must be clearly defined in absolute detail.

Weaknesses in design or in the provision of adequate controls, editing or balancing can cause ineffective computer operations and, as a result, an installation that does not fulfill management's expectations. The design or major redesign of a system should be presented to management and operating personnel for their criticism and approval. This is regarded as a vital and integral step in satisfactory data processing programs.

Programming and testing are the most expensive aspects of a computer program. A computer conversion program of 24 elapsed months may require 20 man months of systems effort and 50 to 60 man months of programming effort. Even in a well planned conversion, programming effort is extremely difficult to estimate, manage and control. Done under extreme pressure or in a panic or reactive situation it is cetainly not effective.

result in inaccurate and unsa- result ininaccurate and unsatisfactory internal management reports, a loss of management faith and in detrimental effects on external or customer relations. Customer dissatisfaotion creates serious difficulties with sales and branch personnel and this provokes interdepartmental conflicts that affect a surprisingly wide area of an oganization.

Key elements that lead to successful conversion are:

—A detailed implementation plan to encompass all aspects of the program with target dates established and responsibilities clearly defined.

—Establishment of management control techniques and a regular reporting structure to provide for the measurement of performance against the implementation or conversion plan and for the early identification of problems.

—A properly organized data processing group with emphasis placed on quality, and training.

—Indoctrination of staff outside the data processing area to acquaint them with the requirements regarding accurate, complete input delivered to data processing on schedule. An awareness of the need for co-operation and involvement in the project in the best long-term interests of the company.

Today, notwithstanding all of the knowledge that has been gained in computer usage, companies are receiving bitter and expensive lessons as a result of their failure to treat a computer installation with proper respect. With the increasing number of mini-computer models now marketed and the expectations of escalation in the number of companies that will be using computers, both risk and opportunity is presented to today's businessman. Risk results from organizations attempting to accomplish what is a highly complex and demanding task in an unrealistically short period of time.

The term "crash conversion" is indeed an apt one since many of these programs are headed for a crash or crisis situation which few companies can afford and are equipped to handle.

DOW CHEMICAL APPOINTMENT

P. A. Laird

The appointment of P. A. (Phil) Laird as general sales manager, Pacific District Sales Office, Dow Chemical of Canada, Limited is announced by O. F. Elliott, vice-president, Marketing. He succeeds I. G. White who has transferred to the company's Marketing Management staff in Sarnia.

A graduate of Ontario Agricultural College, Mr. Laird began his career with Dow at Toronto in 1950. He later transferred to Dow Chemical International and has since held a number of sales and marketing management positions in Dow's European operations. Prior to his return to Canada he was general sales manager for Dow Chemical Company Limited in the U.K. and the Republic of Ireland.

Mr. Laird is taking up his duties at the company's new Vancouver office location in the Toronto-Dominion Tower, Pacific Centre.

Optimistic Outlook Voiced By Key Sectors of Economy

CALGARY (CP) — Spokesmen from five key sectors of the Canadian economy expressed general optimism about their business outlooks at the Canadian Business Outlook conference.

J. P. Gordon, president and chief executive officer of the Steel Company of Canada Ltd., said raw steel production to the end of May was nearly 10 per cent ahead of the same period last year and the trend should continue for the remainder of 1973.

Gordon said apparent Canadian consumption of rolled steel products is expected to be up almost five per cent to 10.9 million product tons; imports, at about 1.4 million product tons, will be down 21 per cent; domestic mill shipments are anticipated to grow by nearly 10 per cent due to the import decline; and total Canadian mill shipments in 1973 are expected to grow by nine per cent to 10.7 million product tons.

C. H. Boyd, president of Dow Chemical of Canada Ltd., said Canada's chemical industry has not yet regained the levels of profitability of 1968 and 1969 but clear signs point to a strong upswing.

"The onset of stricter government regulations for pollution control has fostered process recycling and reclaiming operations which are contributing to profits . . ."

He said the industry grew by better than 20 per cent in 1972 and is expected to match this in 1973.

John D. Baker president of General Motors of Canada Ltd., predicted total industry sales of cars and trucks in 1973 should reach 1,250,000, up about 18 per cent over 1972 sales.

He said government regulations in safety, emission control and noise abatement were a problem to be solved by a co-operative working arrangement "whereby the understandable desires of the public, the legitimate requirements of the government and the practical capabilities of industry can best be combined to achieve the greatest benefits with the least cost to the consumer."

Henry de Puyjalon, president of the Canadian Construction Association, said the predicted construction volume in Canada for 1973 is $13 billion. Commercial, industrial, power and other utility as well as government construction were all expected to increase.

Clifford S. Malone, president of Canron Ltd., said prosepcts for Canada's heavy machinery and equipment industry are encouraging, although the profit situation has been less than satisfactory.

THOMSON ACQUIRES NO. 53

TORONTO (CP) — K. R. Thomson, chairman and president of Thomson Newspapers Ltd., told shareholders at the annual meeting Thursday that the company plans to spend about $5.8 million this year for new buildings and equipment to upgrade existing plants in Canada and the U.S.

Thomson also reported that the company has reached agreement to acquire another newspaper. At the end of 1972 it owned 47 newspapers in Canada and 52 in the U.S.

He said later the new acquisition is in the U.S. but details will not be released until the announcement is made locally.

St. Clair McCabe, executive vice-president and managing director, said in an interview that the only major project in the spending plans is for a new plant at West Covina, Calif., where a daily and weekly newspapers are published.

Thomson told the annual meeting that company policy has been to finance capital expenditures without drawing on sources that might be needed to finance acquisitions.

"Currently the company is in a very strong position to finance capital expenditures and newspaper acquisitions."

He said first-quarter results should not be considered indicative of prospects for the year but said he anticipates that this will be a satisfactory year. Net income for the first quarter, which was announced previously, was $4.71 million or 9.1 cents a share compared with $3.78 or 7.5 cents a share in the same quarter of 1972. Published profits do not take into account the proposed reduction in Canadian corporate taxes.

Test Finds Cancer

ROCHESTER, Minn. (AP) — Nineteen cases of early lung cancer have been detected with a new "cough test" being tried at the Mayo Clinic.

Dr. Robert Fontana said the test results were encouraging evidence that lung cancer can be found early enough to be treated successfully.

However, he cautioned that it is too soon to make definite statements about the value of the cough test or a new X-ray technique which also revealed one case of lung cancer at an early stage.

A major stumbling block in the treatment of lung cancer has been that it is almost never found before the patient has become ill. By then, there is little hope for recovery. Only nine per cent of all lung cancer patients survive, Fontana said.

He noted that 13 of the 20 men whose cases were detected in the tests are doing well and "as far as we can tell" are free of cancer after lung surgery or radiation treatment.

Utilities and Recovery Supervisor

Position: Responsible for the operation of the Utilities and Recoveries Department at Prince Rupert, consisting of 4 power boilers, 3 turbo generators, 1 recovery boiler, evaporators, lime kiln, recaust water treatment plant and related equipment.

Qualifications: First class B.C. Stationery Engineer ticket with operating and supervisory experience in the above-mentioned field.

Excellent employee benefits program and relocation assistance is available for the successful applicant. Salary commensurate with experience.

Write stating qualifications and resume to:

Mr. John Lambie,
Canadian Cellulose, Limited,
P.O. Box 1000,
Prince Rupert, B.C.

COLCEL COLUMBIA CELLULOSE

Accounting Opportunities

MacMillan Bloedel Limited has a full range of accounting opportunities in its Logging operations. The positions are in the areas of cost and financial accounting. Locations will be in various coastal B.C. communities, primarily on Vancouver Island.

These positions will be of interest to Accountants who have had a minimum of two years experience in industrial accounting. Preference will be given to candidaates who are presently enrolled in a recognized accounting course of studies.

The positions offer attractive salaries and provide a full range of benefits. Opportunities for advancement are excellent for those anxious for career development.

Resumes including salary, education and experience should be sent to:

D. H. MacArthur
Placement Officer

MacMillan Bloedel

1075 West Georgia St.,
Vancouver 5, B.C.

8¼%
GUARANTEED INVESTMENT CERTIFICATES
CITY TRUST
City Savings and Trust Company
1306 Douglas Street
Phone 388-4141

RESORTS

35 miles north of Campbell River. Busy year round resort with
—12 furnished units
—5 trailer spaces
—General store with cafe and owner's suite
—1-Bay garage—2 pumps
Expand on the 18.9 acres. 1200 ft. of prime river frontage. World famous hunting and fishing.
$189,000 (terms)

500 FT. LAKE FRONTAGE only 60 easy miles from Victoria. Well known resort on 5 acres.
—3 BEDROOM HOUSE
—4 BEDROOM HOUSE
—5 furnished 3-rm. cabins
—40 trailer spaces
—30 ft. Boat House and large float
—Fishing, boating, swimming and water skiing
$150,000

GARY MENZEL
388-4271 477-4894
SHIRLEY WILDE
388-4271 478-2459
J. H. WHITTOME & Co. Ltd.
706 Fort St.

OAK BAY
DISTINCTLY AND STATELY

Beautifully located on a very desirable .83 of an acre, this imposing home offers space and gracious living. Impressive entrance foyer, 25-foot living room, formal dining room, panelled library, sunroom and kitchen plus 2 sets of plumbing on the main floor. The winding staircase leads to 6 bedrooms and 2 additional bathrooms.

National Trust ESTABLISHED 1898
$85,000. (MLS)
CALL: JUNE HOUGHTON
OFF. 386-2961 RES. 385-8103

Willis Cunliffe Tait & Company Ltd. | Consulting Engineers
827 Fort Street, Victoria, B.C.

ANNOUNCEMENT

David J. Tansley, (B.Sc. Hons.), P. Eng.

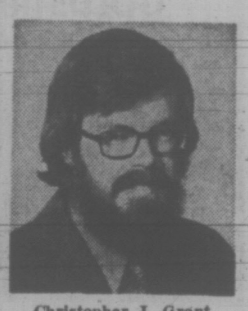

Christopher J. Grant B.Sc., P. Eng.

G. M. Parker, P. Eng., Manager-Structural Division, is pleased to announce two professional appointments to the Division.

David Tansley, P. Eng. received his degree in Civil Engineering in 1967 and after 2 years experience in Britain moved to Canada with Sir William Halcraw & Partners (B.C.) Ltd. He has been with Willis, Cunliffe, Tait & Company Ltd. for 2 years.

Chris Grant, P. Eng. graduated from the University of British Columbia in 1965. His experience includes both steel and concrete structures and 1 year of post graduate study. Both Professional Engineers will be located at the Firm's head office in Victoria.

A REAL FARM

25 Serene Acres with lovely pond and cedar grove. Lovely 3-bedroom home includes family dining room, 30' living room, superb kitchen. Frontages on 2 roads and close to Victoria in Central Saanich. Tremendous potential. Asking 135,000 with excellent Terms.

Call 386-1381
Vancouver Island Development Corp.
727 Johnson St. 386-1381

FANTASTIC SEA VIEW

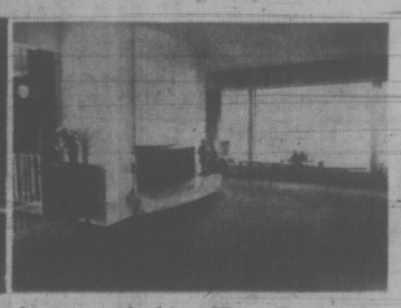

Custom designed, executive, family home overlooking Haro Strait, the beautiful Gulf Islands, and majestic Mt. Baker. Entertainment sized living room featuring rounded full height white brick fireplace. Large formal dining room and family sized kitchen. Spacious master bedroom with extra large closets and full 4-piece en suite. A total of 4 bedrooms, possible 5, plus a beautiful family den, full sized recreation room with fireplace and two more bathrooms. Careful attention to design has given spaciousness, comfort and easy care living to this outstanding family home.

Exclusive Listing at $68,900

For appointment to view—NEIL MacDONALD 386-3494 (24 Hours)
WESTERN HOMES LTD. 817 FORT ST.

BROADMEAD PARK

Imagine a custom-built modern family residence on a corner lot with the warmth and character of the gracious older homes.

CALL ME to see the very thing.

6 bedrooms, 3 full bathrooms, heated swimming pool and games room in second level.

Only by coming to see it can you appreciate the value offered at $145,000.00.

JOHN JENKINS
HOMEFINDERS, WALL & REDEKOP
386-8321

Public Service Canada | Fonction publique Canada

THIS COMPETITION IS OPEN TO BOTH MEN AND WOMEN

Methods And Equipment Specialist

Salary: $11,236-$12,767

B.C. & Yukon Postal District

Vancouver, B.C.

The B.C. and Yukon District Post Office has opportunities for persons with Industrial Engineering experience.

DUTIES: To carry out comprehensive investigations into plant situations where systems may be modified by the use of mechanized or automated equipment; to design new facilities and ensure that maximum use is made of state-of-the-art equipment in the processing and material handling; to act as a project leader and direct subordinates in carrying out programmes.

QUALIFICATIONS: Graduation from an Industrial Engineering course including mechanical design at a Technical Institute of satisfactory completion of courses which encompass the above duties, a number of years of project experience in duties related to this work is required.

Forward "Application for Employment" (Form PSC 367-401) available at Post Offices, Canada Manpower Centres and offices of the Public Service Commission of Canada, before JUNE 18, 1973, to:

CO-ORDINATOR OF STAFFING
B.C. and YUKON DISTRICT OFFICE
349 W. GEORGIA ST., VANCOUVER 3, B.C.

There is a statutory preference in appointment of Canadian citizens. This competition is open to residents of the Province of British Columbia.

Posters are on display in Post Office lobbies.

Please quote reference 73-210-103.

WAREHOUSE SPACE AVAILABLE
2,000 to 15,000 sq. ft. for lease or rent
VICTORIA VAN & STORAGE
517 Esquimalt Rd. 384-4118

The Old Filthy Fraser Is Headed for Clean-Up

The North Arm of the mighty Fraser, mucked by sewer outfalls, fouled by industries along its shores and full of floating debris, will be called upon to meet growing recreational demands, says planning consultant Norman Pearson.

"While port and industrial development is both imminent and important, so too are the many other roles of the river," Mr. Pearson says in a report entitled the Fraser River Harbor Development Study.

"It is an estuary teeming with life, it is a drainage system, easily misused, it is the world's largest salmon fishery.

"It will be called upon to accommodate growing recreational demands. It is part of an urban environment, Sunday drives and fishing bars. All of these demands . . . are viable and reasonable and each should be accommodated in balance, without detriment to the others."

The population of the metropolitan area around the Fraser River's North Arm is expected to double to more than two million before the end of the century and provision for social as well as economic uses of the river must be made, he says.

Vancouver Mayor Art Phillips said in an interview that, as population in the metropolitan area grows, it will become increasingly important to provide recreational opportunities as close to the population centres as possible.

"The idea of having to drive many, many miles to get to your recreation areas does not make sense."

Officials in nearby Burnaby also feel that part of the North Arm should be opened to the public but that other parts should be preserved for industry.

Currently the tangle of industry, the sawmills, sawdust burners, the hammering of shipyards and the filth of industrial garbage and pollution discourage most people from hanging around the riverside.

Planner Ron Youngberg says the municipalities, whose inadequate sewage systems often dump raw sewage into the river, must take some of the blame.

Garbage and floating debris litter the shore in Vancouver and Burnaby and in some places it is evident that the river's edge has been used as a dump for material hauled from demolished buildings.

Large areas of the lowlands have been used as dumps for various kinds of garbage. The landscape is brightened by a number of farms growing vegetables in the rich, black soil.

Mayor Phillips says Vancouver should follow the lead taken by Burnaby and Richmond and rezone to residential-agricultural use the industrially-zoned land that is not currently in use.

Burnaby council has approved a plan which will eventually provide public walkways along a two-mile stretch of the river. Vancouver plans a similar walkway and both municipalities hope to accomplish a considerable amount of work on the system in the next 10 years.

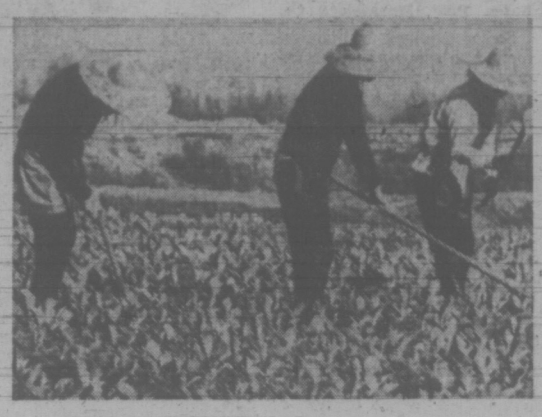

VEGETABLE GARDEN blooms along the shore of the North Arm of the Fraser River, much of which is covered with debris and industrial waste.

Announcing the formation of
THE VICTORIA CASH REGISTER CO. LTD.

Mr. B. J. (Bernie) Law Mr. W. E. (Bill) Ormond
Wish to extend a cordial invitation to all our friends and business associates to visit our premises at
650 WEST BURNSIDE ROAD
(Next to the Federal Forest Research Laboratory)
We service, repair and recondition N.C.R. machines as well as sell and service the Swiss made HASSLER Cash Register.
With our combined 22 years of experience in the Cash Register field we are able to provide the best possible service available. Our work is fully guaranteed as to parts and workmanship.
Please phone us at **383-2512** for a better Cash Register deal in SERVICE and SALES.

Island Air
announces
THE FIRST SCHEDULED AIR SERVICE
between
VICTORIA - COMOX - CAMPBELL RIVER
NOW AVAILABLE
For Reservations & Flight Information
Phone 386-6931
VICTORIA AGENTS AVIS RENT-A-CAR

MANAGEMENT OPPORTUNITY
WEST COAST SAVINGS CREDIT UNION
Is looking for more management personnel. Extensive bank accounting experience required. Must be aggressive and want to advance with B.C.'s fastest growing credit union.
Apply in full confidence to Rodger M. Lutz, General Manager, day 382-1342 or 386-6355; Evenings, 652-1458.

PROVINCE OF BRITISH COLUMBIA

HEALTH BRANCH.
NUTRITION ADVISORS — Local Health Services, Prince George and Surrey.
Please state preference of location. Under direction, to organize and deliver a Nutrition Education and Advisory Service including consultative service to other Health personnel, Social Workers, teachers, related agencies and the general public within the Health Unit area; to provide advice to individuals or families regarding budgeting, normal and modified diets, home management and nutrition practices; to participate in nutrition program planning and evaluation studies, nutrition education programs, staff education and preparation of nutrition literature and education materials. $754-899.
Competition No. 73:770A.

DIETITIAN—Community Care Facilities, Victoria.
Under direction, to function relatively independently in providing the Nutrition education and advisory service on medical dietetics and food service administration in Community Care Facilities; to prepare literature and materials for health personnel on normal and therapeutic diets; to assist in planning staff education programs; to provide a consultative service to Health Unit personnel on food cost control, staffing and equipment, special diets and the Nutritional adequacy of meals served. $807-$974.
Competition No. 73:771A.

DEPT. OF HUMAN RESOURCES, Vancouver.
NUTRITIONIST (Consultant).
Under direction, to act as a consultant to senior officials in matters relating to nutrition, consumer science and rehabilitative home economics; to work toward improving nutritional standards; to participate in the development of programs in nutrition education, consumer food buying practices, and food preparation with special emphasis for the low-income family; related duties. $754-$899.
Competition No. 73:819.

Above positions require university graduation at the bachelor level with courses majoring in dietetics, nutrition or related subjects; completion of a dietetic or community nutrition internship in a program approved by the Canadian Dietetic Association, or one year of graduate study in nutrition and dietetics; at least one year's experience in public health nutrition, dietetics, or teaching, or for higher salary, three years' experience.

Obtain applications from the CIVIL SERVICE COMMISSION OF BRITISH COLUMBIA, 544 Michigan Street, VICTORIA, and return by June 20, 1973.

Alpha Data Ltd.

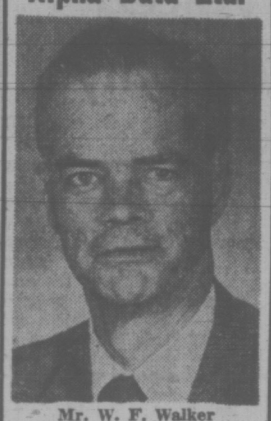

Mr. W. F. Walker

The Board of Directors of Alpha Data Ltd., is pleased to announce the appointment of Mr. W. F. Walker to the board. Mr. Walker, the President of Walter Walker & Sons, has for several years participated in the development of Alpha Data. His strong community spirit evolved as a past President of the Kiwanis Club and as presently an active member, has been instrumental in broadening the scope and acceptance of Alpha Data in the past and most certainly will continue to enhance its prospects for the future.

HERO IMAGE BECOMES TARNISHED

By CAROL KENNEDY

LONDON (CP) — David Livingstone, the dour Scottish missionary-explorer immortalized in one of history's most famous greetings, is being explored himself in a flood of books, articles and television programs commemorating the centenary of his death.

Although President Kaunda of Zambia, where the town of Livingstone is one of the few in black Africa to retain its colonial name, paid tribute to him recently as "one of the greatest men" ever to go to Africa, the consensus among Livingstone's British assessors is that as a hero, he was best at long range.

The Victorians saw Livingstone through the hero-worshipping eyes of Henry Morton Stanley of the New York Herald, who slogged for months through uncharted Africa on a hunch of his publisher's that the elusive Livingstone was ripe for a big story.

Stanley's eventual discovery of the old, sick explorer—"Dr. Livingstone, I presume?"—became stock material for music-hall comedians. But the reverent portrait he drew of the indomitable man of God—Livingstone even died in an attitude of prayer—endured for almost 100 years.

Reassessment was only a matter of time, and a new biography by television writer Tim Jeal strips away much of the Stanley mystique to disclose a man who had many unpleasant character traits.

For all his affections for simple tribesmen, Livingstone could be harsh to his own family. He drove his wife to drink and a premature grave, drank liberally himself while deploring the habit in others, bullied his children and behaved callously, even vindictively, to his colleagues.

The wife of a fellow-missionary called him "shabby, ungentlemanly and un-Christian," and one reviewer says it is possible to suggest his real motive was "lust for personal glory."

Yet this same reviewer concedes that the man's essential greatness keeps breaking through.

In his book, entitled Livingstone, biographer Jeal provides a scarifying chapter on the Scotsman's harsh childhood, working in a cotton mill at Blantyre, which helps explain his subsequent severity toward anyone who failed to show similar resilience and resourcefulness.

And although paternalistic in the manner of his time, he did win the sympathy and trust of Africans. The odyssey of the two black porters, Susi and Chuma, who buried Livingstone's heart in the African bush and carried his mummified body on a nine-month trek to the coast for shipment to England, demonstrated a loyalty no other white explorer could evoke.

But beyond this, Livingstone saw more clearly than any other man of his time that colonialism, however benign, must sooner or later provoke impatience for independence.

He condemned "that stupid color prejudice" and perceived one important fact which escaped generations of Whitehall mandarins, that Western ways could not take root in Africa without displacing the tribal structure and leaving a dangerous vacuum at the heart of African society.

Technically, in many ways, Livingstone was a failure. He was disowned by the London Missionary Society which could not reconcile his exploring activities with those of a dedicated missionary. He thought he had found the source of the Nile but it turned out to be that of the Congo.

One major expedition was cut short by the home government because of fatalities, ruined equipment and Livingstone's ceaseless quarrelling with his colleagues. Even the Christianity he so carefully cultivated has evaporated in all but a few pockets of independent black Africa.

But he did help abolish the central African slave trade, and among the less-critical centenary writings is a collection of essays from Malawi, the former Nyasaland, where the town of Blantyre still commemorates Livingstone's Scottish birthplace.

The Livingstonia Mission, set up in 1875 in his memory, transplanted the Scottish system of education to Nyasaland and produced such notable alumni as Dr. Hastings Banda, now Malawi's president, and Rev. David Kaunda, father of the Zambian leader.

ANNOUNCEMENT

KEN JENSEN is pleased to announce that MORRIS LUND has joined the firm of K. P. JENSEN REALTY. I have been associated with Morris in Real Estate for the past 12 years and he comes fully qualified and experienced in land development, revenue and commercial properties, home contract and sales, and financing.
Morris would be pleased to hear from all his former clients at anytime. His knowledge and capabilities of handling ALL PHASES OF REAL ESTATE, assures you that your affairs will be dealt with efficiently.
You can contact Morris at
388-6407 or 947 Fort St.

WATERFRONT — GORDON HEAD
This is a view from the living room and the master bedroom you will enjoy. It will tempt you to go down your own stairway to the sandy beach of Margaret Bay and watch the Heron dream.
Call me to see this exquisitly appointed home — three bedrooms — two bathrooms — on ½ of an acre.
JOHN JENKINS
HOMEFINDERS, WALL & REDEKOP
386-8321

CANADA PERMANENT

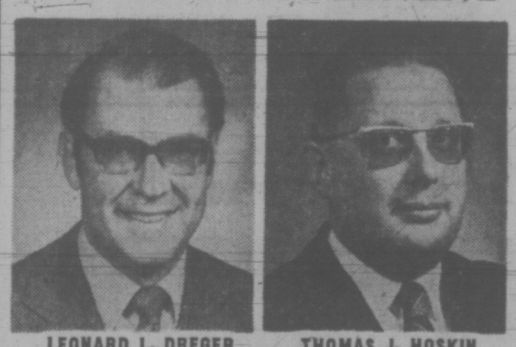

LEONARD L. DREGER THOMAS J. HOSKIN

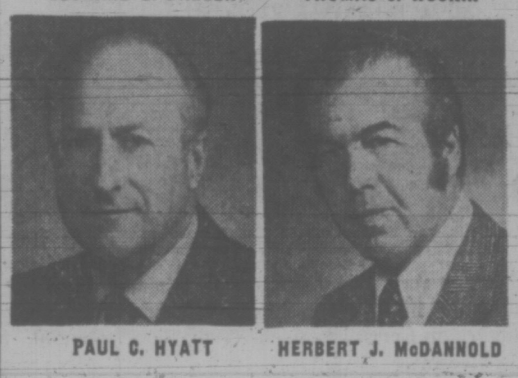

PAUL C. HYATT HERBERT J. McDANNOLD

Canada Permanent Trust, Real Estate Division, is pleased to welcome Messers. L. L. (Len) Dreger, T. J. (Tim) Hoskin, Paul C. Hyatt, and Herb J. McDannold to their Sales Staff.
They may be contacted through our office at
1125 DOUGLAS ST.
or by phoning **382-9191**

MAYFAIR DRIVE
MOUNTAIN TOP SECLUSION
The outstanding feature of this modern post and beam home is the unobstructed 180° view of the city and Olympics.
Located within 5 minutes of hospitals and university, this home has over 2,700 sq. ft. of finished floor area, comprising 3 bedrooms, den, family room or rec room, living and dining room in line. The lower floor is above ground and is planned for an in-law suite or can be incorporated in the main house. The 2 spacious sundecks overlook your own ½ acre private park — a wild bird paradise.
Priced at $87,500
To View Call
Made or Don Robbins
A. BERNARD & CO. LTD.
592-7641 384-9335

B.G. PUBLIC RELATIONS

LORNE GERMA
Lorne Germa consultant practitioner announces the establishment of B.G. Public Relations to serve Victoria and Vancouver Island with comprehensive research, planning, communication and public opinion analysis. Inquiries are invited to P.O. Box 1887, Victoria, or telephone 388-6114.

I'M A BRAND NEW BABY

ESQUIMALT LAGOON
Kitchen to delight the most fastidious housewife with dishwasher. Three bedrooms, master en suite. Delightful sundeck to view the ocean. Here you can have your own boat launching at your door.
MRS. PAT FORBES 477-1841
BLOCK BROS. REALTY

GOLDSTREAM PARK

—3 Bedrooms — Full Basement
—Prof. finished Rec. Room
—2 Fireplaces — 2 Bathrooms
Quality built by most reputable contractor.
G. Dimitroff. Owner will sacrifice at **$33,900.**
Has bought and must sell. Don't miss this home. Less than one year old.
PATRICK DOERKSEN
478-3432 or 382-9191
Canada Permanent

TWO VIEWS FOR THE PRICE OF ONE
ONLY $23,500

SUNDECK VIEW

FRONT DOOR VIEW

If you are in the market for a condominium for one or two people then see this condominium suite with many picturesque views in a quiet wooded area of Fairfield. Close to town, bus routes, beach, parks, shops, etc. Purchase price includes all major appliances including dishwasher and garburator. Other facilities include sundeck, covered parking, whirlpool bath, card and entertaining rooms.
CALL ROGER LUCAS
592-2159 or 477-1841
BLOCK BROS. REALTY LTD.

PAN-ABODE BUILDINGS LTD.
Prefabricated, Cedar Log All Custom Cut
B.C.'s Most Attractive Homes
Resident Catalogue 50c
Contact Your Agent
W. R. RUFFELL
650 AQUARIUS ROAD
R.R. 1, Victoria, 478-5804
Manufactured Only by
PAN-ABODE BUILDINGS LTD.
5585 Fraser Street, Vancouver

"GREEN ACRES VILLAGE" 3-BEDROOM TOWNHOUSES
3060 HARRIET RD.
Master en suite with dressing area. Living room with decorative brick fireplace, dining room, kitchen with glass doors onto concrete patio. RANGE/FRIDGE, SAUNA, utility room with WASHER/DRYER, DOUBLE CARPORTS. 1329 Sq. Ft. $28,500.
OPEN DAILY
(Except Sunday)
2:00 - 4:30 and Anytime by Appointment
PACIFIC STRATA SERVICES LTD.
486-2437

VICTORIA'S LEADING
Condominium Brokers

View by appointment only
Granite House
2100 Granite St.
$15,900 to $19,300

OPEN 2-4
Watson Manor
1000 McLure St.
1 Bedroom Suites
$15,000 — $17,950

OPEN 2-4
1440 Beach
Large 2 and 3 BRs
$51,800 to $77,750

Whyte & Gower
Oak Bay Properties Ltd.
2207 Oak Bay Ave.
592-2407

SUPERB SEAVIEW
Charming Home with Character

MORE THAN 4,000 SQUARE FEET
Five bedrooms, master has fireplace and private sundeck. Entertaining sized recreation room with bar, fireplace and built-in refrigerator. Extra large living room with fireplace, exposed beams, leaded windows and French door leading to the garden. Guest-sized, gracious dining room with hardwood flooring. A dream of a kitchen with knotty pine cabinets, built-in appliances and attractive fixtures. Family room with eating area and dual fireplace. Den, office or in-law suite with separate entrance. Attractive, artistically designed landscaping, necessitating very little upkeep. Circular driveway and ample parking space.
For a Quick Sale
Offered at
$59,850
W. G. MOORE
Residence, 658-8681 Office, 386-3231
BLOCK BROS. REALTY
1800 BLANSHARD STREET

DRIVER EXAMINERS

Dept. of the Attorney-General, Victoria. To conduct written, clinical and road tests for drivers of all types of motor vehicles; to issue licenses, collect fees, prepare reports and maintain records. Requires Secondary School Graduation or equivalent; good physical condition and preferably between 25 and 45; experience in driving all types of vehicles and a good driving record. **Qualified applicants only, please.** Must be willing to transfer anywhere in the Province. $657-779. Obtain applications from the CIVIL SERVICE COMMISSION OF BRITISH COLUMBIA, 544 Michigan Street, VICTORIA, and return by June 20, 1973.
Competition No. 73:568A.

SUPERVISOR OF OPERATIONS
for
SCHOOL DISTRICT No. 61 (GREATER VICTORIA)

Responsibilities: The Supervisor is responsible for all custodial services for the District's 56 schools and other School Board buildings, for the supply of materials and equipment, for the scheduling of a staff of 160, consisting of custodians and janitors, for budget control of an annual operating budget in excess of $2,000,000.00, for the rental of school facilities, for the hiring of staff and participation in Union negotiations and other labour relations activities, for security operations, field inspection and supervision.

Qualifications: Minimum of five years' experience in school plant operation or maintenance in a supervisory capacity; demonstrated qualities of initiative and leadership and the ability to establish and maintain effective working relationships with associates, subordinates, superiors and the public. This position reports to the Director of Facilities and School Support.

School Board capital expenditure: $2 to 4 million/annum.

Salary range: $13,000 to $16,700 per annum.

Applications: In writing, stating age, experience, qualifications, references, must be received by the Personnel Officer, P.O. Box 700, Victoria, B.C., up to 4:30 p.m. on June 18, 1973.

OFFICE — WAREHOUSE

On **VIEWFIELD** Road. Excellent rental. 3,360 square feet of office space, 7,140 square feet of warehouse space. Asking **$159,000**. Flexible terms available.

CALL EARLE TABOR

Island Pacific Realty

388-6231

BRAND NEW, $38,900

Barbecue your steaks on the built-in barbecue right on your own covered sundeck and watch the ever-changing ocean view. Three bedroom, two baths, full basement for future development.

Buy now and pick your own color scheme.

PHONE ERIC CARDY

477-1841 — 592-2204

BLOCK BROS. REALTY

DEAN PARK ESTATES

(East Saanich Road)

V.L.A. Ideal location in relation to New Hospital, Airport, Pat Bay. Superior craftsmanship. 1,800 sq. ft. Many delightfully special features. 3 bedrooms, 2½ bathrooms. Family room and den. Space for games room in basement. Rockeries and huge patio. Offered for **$59,500.**

ADELINE NICHOL

386-2911 or **477-8562**

HOMEFINDERS, WALL AND REDEKOP

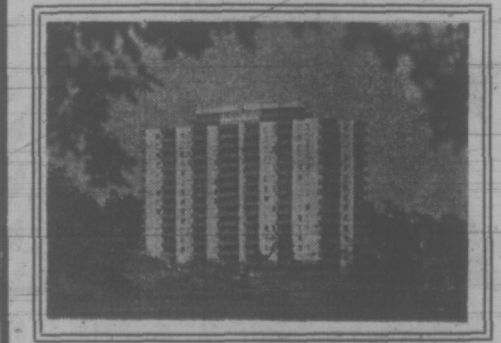

Princess Patricia

on the beautiful blue Pacific

1-Bedroom from $135

2-Bedroom from $185

Children up to 2 years Welcome

701-703 Esquimalt Road

382-2223

GROWING PAINS ...RAISE THE ROOF!

Call the experts .... Serving Victoria for 25 Years

NEW HOME-AT THE OLD ADDRESS

HOME IMPROVEMENTS

We offer Quality, Economy and Experience

REMODEL — REBUILD — REPAIR

MAPLE LEAF

CONTRACTORS & SUPPLIERS

1452 EDGEWARE

Call **384-2723** or **384-0797**

- Patios
- Second Storeys
- Insulated Stucco
- Car Ports

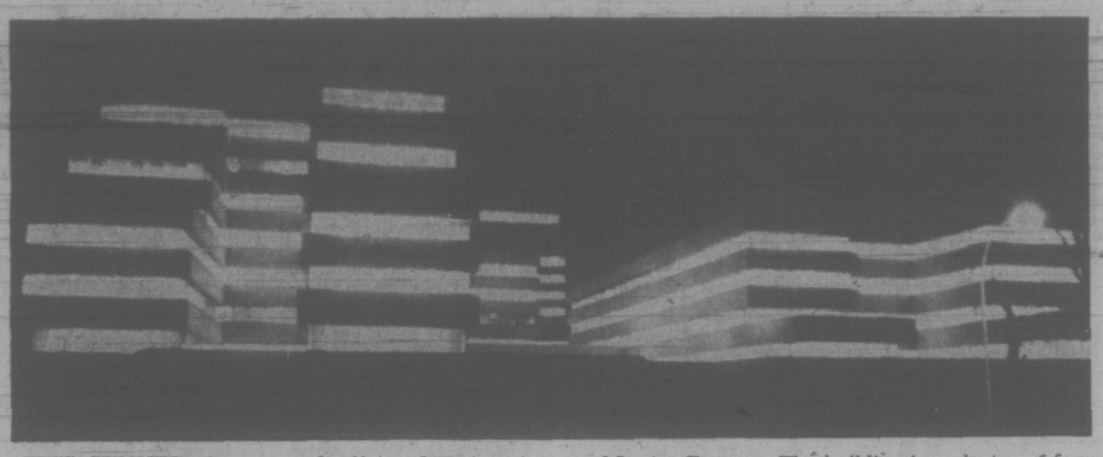

MIKE'S BABY HAS REALLY GROWN UP

OTTAWA (CP) — The late Lester Pearson recalled in his memoirs that the external affairs department began in 1909 with seven employees in dowdy offices over a barber shop.

This summer, the department is moving its 1,500 Ottawa employees into a $32-million architectural showplace bearing Mr. Pearson's name.

More than most departments, the growth of external has reflected Canada's coming of age. Until the late 1940s, the prime minister presided over the department himself. And until now external has been based in the East Block on Parliament Hill, along with the prime minister's office.

That will change with the summer move, as the department vacates the East Block and eight other buildings spread across the city. The East Block will be left to the ever-growing staff of the prime minister and cabinet.

Like other departments that have been transferred to new quarters in the last 20 years, external will be removed from the city core to a suburban setting.

It will install itself in a new structure faced with brown-toned precast concrete and tiered by long rows of dark-hued windows—a bulky but graceful new presence on historic Sussex Drive, beside the Ottawa River.

While the building might leave employees feeling cut off from the city's centre, it may create for diplomatic visitors some of their strongest images of the capital and the country.

It is a cluster of four rectangular towers—the highest 10 storeys—grouped around a central mezzanine floor.

Most unofficial visitors will see little more than the marble-walled lobby after entering through the 3¼-inch-thick solid bronze doors, which open easily despite their ¾-ton weight.

Ringing the lobby and adjoining passport office, tight security keeps wanderers and nosey-parkers away from the state secrets housed in the towers beyond.

Also on the lobby floor are a conference room and auditorium, both lined with translation booths and press rooms and equipped with television lights that automatically drop into position from the ceiling when needed.

The favored room at the top of the main tower is reserved for the external affairs minister. Secluded by a series of anterooms, the corner office provides an expansive view of the confluence of the Ottawa and Rideau rivers and the Gatineau Hills rolling northward into the Quebec bush beyond.

The view is enhanced by one of the building's nice touches: The heating hardware that usually clutters rooftops has been enclosed atop the surrounding towers.

Below the broadloomed top floor, which will be shared by senior officials, lies the reception area. It includes dining rooms, kitchen, three bars and a balcony with river view planned for cocktails al fresco.

Two more executive floors lie beneath, and below those are the main working areas.

A cafeteria with a $350,000 kitchen will feed most of the building's occupants. It has to because the neighborhood has few restaurants handy.

It features a plastic and plaster dividing wall—one side lined in fake white shirts, the other in blue shirts.

That's one piece in a $200,000 art collection assembled for the building.

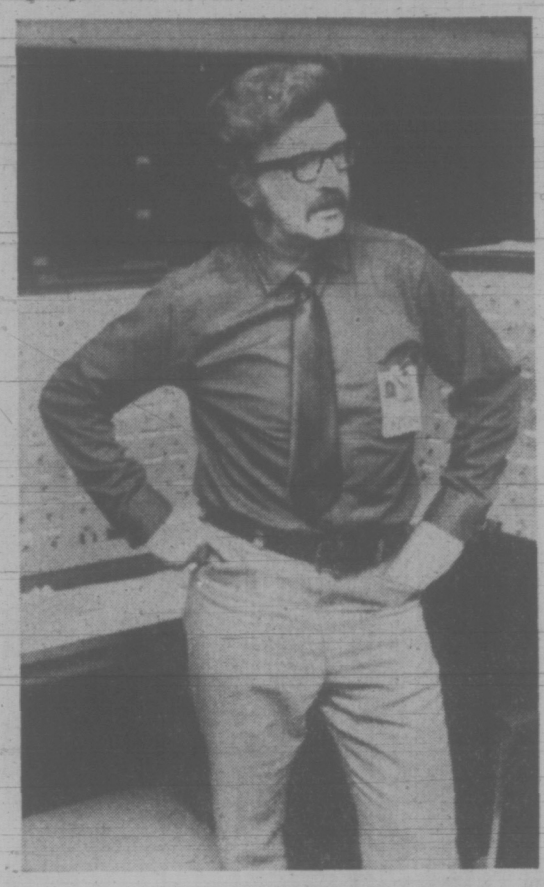

SECURITY CHIEF G. H. Reimer stands in front of control panels in the Lester B. Pearson building, the new home of the external affairs department. He polices the complex with television and other electronic devices.

BROWN BROS. on Blanshard

These fine condominium units are open for inspection: 1:30 - 4:30 Daily except Sunday. 7:00-9:00 Wed. and Thurs. Evenings.

WILLOW COURT
190 Gorge Road
Overlooking Gorge Park
From $24,000

ROYAL ALEXANDRA
1450 Beach Drive
Oak Bay
1-Bedroom Units from $25,000
2-Bedroom Units from $36,000

JUNIPER PLACE
10046 - 5th St., Sidney
2-Bedrm. Townhouses from $20,700

VICTORIA'S CONDOMINIUM & APARTMENT CENTRE
Phone 385-8771 (ANYTIME)

Alpha Data Ltd.

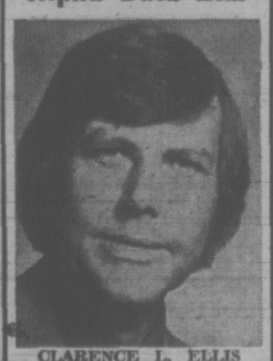

CLARENCE L. ELLIS

The board of directors of Alpha Data Ltd., is pleased to announce the appointment of Clarence L. Ellis to the board. Mr. Ellis, with an abundant background of business experience coupled with his long association with Alpha Data is a welcomed asset to a company strengthening its future. Mr. Ellis, as a past president of both the Cosmopolitan Institute and the Oil Heat Institute of B.C. and at present an officer of United Commercial Travellers, will add a new dimension to Alpha Data and certainly broaden its awareness of the business community.

FREE FILL AVAILABLE
Fairfield and Moss and University Area
MUTUAL
EQUIPMENT RENTALS
386-6155

UPLANDS

Beautiful Home

.81 of an Acre

Spectacular garden with Oriental garden, fruit trees and picturesque landscaping designed to keep work at minimum, offering total privacy with semi-covered patio. Spacious living room designed for gracious living with lovely view of the garden and sliding doors leading to patio. Kitchen with durable beauty, practical convenience, pleasant eating area and included appliances. Two extra spacious bedrooms, master has sitting area, and the other has 3-piece shower room. Immaculately kept home with quality, beauty and spaciousness. Large, two-car garage with special built-in storage room. This is a prime property located close to Victoria Yacht Club and exclusively listed with

W. G. MOORE

Residence, 658-8681 Office, 386-3231

BLOCK BROS. REALTY

1800 Blanshard

Coral Shores

1466 DALLAS ROAD

PANORAMIC WATERFRONT

Priced from **$22,900** to **$25,900**

Only 7 of these luxury condominium homes left.

CHOOSE YOURS TODAY!

Listed below are some of the fine features offered:

- Spacious living-dining area.
- Dream kitchen with deluxe G.E. Appliances, complete with Dishwasher.
- Beautifully appointed bathroom.
- Choose from a wide selection of quality Harding broadloom.
- Controlled access
- Quality at a fair price.

OPEN DAILY 2 p.m. to 5 p.m.
(Except Sunday)

Or for appointment to view anytime, please call

388-9172

Farmers & Merchants Trust

731 Fort Street, Victoria

A Small Group Seeks Adventurous Canadians to share in 2-year academic expedition to Latin America

Requirements: Should be self-solvent; speak French, Spanish or Portuguese; have a good knowledge of Canadiana; be versed in contemporary Latin American developments.

Preference given to University grads

REPLY TO BOX 601
WINNIPEG, MANITOBA R3C 2K3

Include short resume and phone number in reply

OPEN HOUSE

OAK BAY — 2092 HAULTAIN

Saturday, June 9th, 1-4:30 P.M. Only

$44,900. 1700 sq. ft. main floor, 1½ baths, 3 bedrooms, livingroom with fireplace, finished rec. room with fireplace, double garage. Very close to schools, shopping and town.

VICTOR M. SMITH, **383-8593**

or

CANADA PERMANENT, **382-9191**

PROVINCE OF BRITISH COLUMBIA

FOREST MANAGEMENT ECONOMIST

B.C. Forest Service, Planning Division, Victoria. Under direction of the Division Head, Planning Division, to be responsible for all activity relating to economic input for policy and strategic planning in the Forest Service; to be responsible for the planning, organizing, scheduling and supervising activities of the economic section; to be responsible for research analysis and economic studies relating to the Forest Industry in British Columbia. Graduation from a recognized university with a degree of Bachelor of Science in Forestry, Engineering, or related field, and a post-graduate degree in Economics; a wide knowledge of business, industry and research methods; extensive experience in directly related fields; willingness to travel as required. $1,606-$1,793.
Competition No. 73:832.

REGIONAL CONSTRUCTION ENGINEERS

Competition No. 73:834—Kamloops.
Competition No. 73:833—Prince George.
Under direction, to be responsible for the Regional management of the Department contractual grade construction program; to assist the Director of Construction in preparing draft long-range programs; to inspect construction projects and propose improved design factors; to supervise a fairly large technical and professional staff; to make continuous field trips during construction season. Requires graduation from a recognized university with a degree in Engineering, membership, or eligible, in the A.P.E.B.C.; extensive practical experience in the field of highways construction. $1,414-$1,606.

SOLICITOR

Dept. of the Attorney-General, Legislative Counsel's Office, Victoria. Under direction of the Legislative Counsel or his Deputy, to act as a revising officer in carrying out a revision of the Statutes of B.C. and consolidation of the Regulations. Requires graduation in Law from a recognized university and a member in good standing of the Law Society of B.C.; preferably experience in legislative drafting or related experience; knowledge of the Statutes of British Columbia and government organization. $1,353-$1,535. Lesser qualified candidates will have starting salary in range of $867-$1,177.
Competition No. 73:5B.

ADMINISTRATIVE OFFICER

Dept. of Municipal Affairs, Victoria. To function as a liaison officer between the Dept. of Municipal Affairs and local governments, particularly in the area of financial management; to review and analyse local government financial statements; to analyse assessment and taxation information; to design and maintain records which reflect the financial positions of local governments; to design and prepare publication of municipal and regional district statistical material; to maintain surveillance over debt position of all municipalities, regional districts and other local governments; to maintain records and exercise surveillance over the financial position of the Municipal Finance Authority. Requires Secondary School Graduation or equivalent; completion of a recognized course in municipal administration, or membership in the Chartered Institute of Secretaries, or the Institute of Chartered Accountants, or the Certified General Accountants Association; OR, graduation from a recognized university; considerable experience in related work. $1,133-$1,353.
Competition No. 73:835.

LIVESTOCK SPECIALIST

Dept. of Agriculture, Kamloops or Williams Lake (to be decided). Under the direction of the Livestock Commissioner, to develop a knowledge and understanding by producers of Livestock Branch programs and policies, particularly as they relate to beef production; to travel extensively within the Province and co-operate with other field staff of the Department who have responsibilities in the field of livestock production; to develop reference materials for use within the industry; other related duties. Requires graduation, preferably at the Master's level, from a recognized university, with specialization in the field of animal production, and with emphasis on management, breeding and genetics; registered, or eligible, in the B.C. Institute of Agrologists; several years' related experience. $1,060-$1,293.
Competition No. 73-550A.

AUDIT ACCOUNTANTS

B.C. Hospital Insurance Service, Hospital Finance Division, Victoria. To inspect accounting and statistical records of public hospitals in various parts of the Province; to investigate revenue and expenditure of hospitals' budgets determined by B.C.H.I.S.S. to prepare reports on findings and make recommendations for transmission to the hospitals; to review hospital annual estimates when submitted to the Hospital Rate Board; to assist and advise hospitals on accounting and other office procedures; to undertake such costing studies of selected hospitals' operations as may be required. Requires a C.A., C.G.A., or R.I.A., preferably with a background in, or related to, hospital administration; must be prepared to travel extensively in the Province. $936-$1,133.
Competition No. 73:836.

REHABILITATION OFFICERS

Health Branch, Div. for Aid to Handicapped, Vancouver. Under direction, to provide occasional rehabilitation services on a case work and consultative basis for disabled persons; to promote good public relations and an understanding of the problems of the handicapped. Requires, preferably, a degree in social sciences from a recognized university; Secondary School Graduation plus extensive experience in rehabilitation or a related field of social and vocational rehabilitation or an acceptable combination of formal education and experience. After a period of training in Vancouver, one position will be transferred to Terrace as a Rehabilitation Consultant. $779-$936.
Competition No. 73:605A.

Obtain applications from the CIVIL SERVICE COMMISSION OF BRITISH COLUMBIA, 544 Michigan Street, VICTORIA, and return by June 20, 1973.

SIDEROWF TAKES FOUR-HOLE LEAD

PORTHWAWL, Wales (AP)—American golfer Dick Siderowf was four up on England's Peter Moody at the halfway stage of their 36-hole final in the British amateur championship today, but strong winds began playing havoc with the scoring.

Siderowf, bidding to become the 16th American to win the title, started as if he was finally out to tame Royal Porthcawl's 6,605-yard links.

He went out in 35, one under par, but then the winds began gusting in fiercely from the Bristol Channel and the 35-year-old New York stockbroker struggled back in 40, four over par . . . So his total for the first 18 holes was a three-over par 75.

Moody returned no score, having conceded one hole.

DICK ALLEN
. . . threw adjectives

Mad Time at Old Ball Game

By The Associated Press

Dick Allen was mad. So was Joe Lutz. You might say it was just a mad, mad, mad world at the Cleveland Indians-Chicago White Sox game Friday night.

Allen, who later hit a home run to help Chicago defeat Cleveland 5-2 for Wilbur Wood's 14th victory, was involved in a typical baseball rhubarb in the third inning.

The White Sox slugger felt that Cleveland's Milt Wilcox was coming uncomfortably close to him with his pitches.

Then the Indians started throwing adjectives from the bench, claimed Allen. And he threw some back.

Lutz, a Cleveland coach, charged out of the dugout to challenge Chicago's big hitter and was thrown out of the game by umpire Bill Kunkel.

In the other American League games, Minnesota Twins blanked Baltimore Orioles 2-0, Texas Rangers turned back Boston Red Sox 5-2, New York Yankees routed Kansas City Royals 8-1, Detroit Tigers stopped Oakland A's 4-1 and Milwaukee Brewers trimmed California Angels 8-2.

Aided by Allen's two-run homer in the fifth, his 15th of the season, Wood won his 14th game with a five hitter. The triumph stopped a two game losing streak for the Chicago ace.

Bert Blyleven pitched a two-hitter and Danny Walton drilled a home run, leading Minnesota over Baltimore.

Rico Carty blasted a two-run homer and knocked in another run with a single, powering Texas over Boston. Carty also singled home a run in the third inning to give the Rangers a 2-1 lead.

Designated hitter Jim Ray Hart hit two homers and drove in three runs in New York's triumph over the Royals.

"The way I'm going now is just beautiful," said Hart. "I've got three hits on his road trip, all home runs."

Friday was one of those nights when Montreal Expos might have wished they could save a few runs for another time.

The Expos blasted San Francisco Giaants 17-3, setting a club record and getting help from Mike Jorgenson who knocked in four runs in the first two innings. Three of Jorgenson's RBIs came on a home run in the second inning of the National League baseball game.

Los Angeles Dodger exploded for four runs in the sixth inning to defeat New York Mets 5-3; Houston Astros rallied for three runs in the seventh inning to turn back Pittsburgh Pirates 4-3; Chicago Cubs survived two home runs by Tony Perez to beat Cincinnati Reds 6-5. Del Unser drove in three runs, leading Philadelphia Phillies to a 5-1 victory over San Diego Padres and Atlanta Braves gained a 5-3 win over St. Louis Cardinals.

bill walker

There Are No Shortcuts To Great Performances

"Hope always springs eternal that someone will find something that will make the weak stronger, the slow faster and the dull brighter. There's one overriding fact that I think should be continually re-emphasized: To our knowledge, a normal, well-fed human being can never be safely improved upon by any drug."

The words are those of Dr. Donald L. Cooper, the U.S. Olympic team physician at Mexico City in 1968.

So you want to know about drugs, drugs and the athlete, eh?

There is a excellent pamphlet available, that no coach (they are a force of great influence) should be without. It's called THE COACH: Drugs, Ergogenic Aids and the Athlete. The price 25 cents.

The entire area of ergogenic aids and drugs always has fascinated people. Human beings forever are on the prowl for a "gimmick", or "the easy way out" of "that something extra." Ah, but is it worth it?

Drugs won't do it, is the consensus. There are generally no shortcuts to an excellent performance, but it is still man's nature to keep trying.

Studies Contradict Old Beliefs

There are mainly two drug families the athletes abuse. One is amphetamines, the other anabolic-androgenic steroids. But let's hear it from those who know.

Of emphetamines it is said:

"These are the paradoxical drugs. Athletes have taken them for years to supposedly run faster, pump harder or jump higher, but in reality they may have a reverse effect. When an athlete takes an amphetamine he may think his performance is superb but in reality he probably is doing worse.

Of steroids:

"These are synthetic male sex hormones which resemble chemically and functionally the male hormones, and are taken by athletes with the intent of gaining weight and strength, many athletes believing that increased body weight results in increased muscular strength."

It isn't necessarily so.

In a controlled study, the results published in the Journal of Applied Physiology in 1966 by Dr. William M. Fowler, Jr., then of the UCLA Medical School, it was found that:

"The drug did increase weight, but that much of it was due to fluid retention and did not necessarily result in an increase in strength. In contrast in the double blind (neither the subject nor the researcher knowing who was taking the active tablet), an increase in strength was in direct correlation to the amount of hard work and exercise, whether taken by a drug user, or a non-user."

These were from normal dosages. Some athletes take greater dosages. In either case, the drug can be dangerous for many people, and in excess the problem of liability then becomes very real.

In summary (the pamphlet goes into much more detail) normal is considered best.

"There is no drug that can safely make anybody better than normal. If one has a normally functioning liver, adrenal gland, brain, nerve muscle complex or heart, there is no drug that can make them better. The only time to use drugs or any kind of chemical substance is when a diseased, injured or deficiency state exists."

Excess of Vitamins Over-Rated

There are other aids used by athletes to supposedly increase their performance. Under "physical and mechanical", oxygen is one. Does it help? The best scientific evidence says it is of little real value because oxygen cannot be stored and can last no longer than two or three minutes unless the person can breathe it all the time. If, however, oxygen can be given during the exercise period itself, workloads can be maintained for longer periods of time.

Vitamins? "All scientific evidence seems to show that excessive use of vitamins is over-rated, and Americans put out the most expensive urine in the world. A well-balanced diet of fresh, well-prepared food will supply all the vitamins really necessary."

Hypnosis? "This is the ultimate in suggestability, and to a greater or lesser degree every coach tries to put inspirational or positive suggestions into an athlete's head. There is no particular harm in hypnosis when done by a trained person, but it has a highly questionable value in sport."

In short, the human being is highly susceptible to suggestion, and many substances probably have their greatest effect because of psychological overtones; as a result he can be easily influenced by those around him.

Or perhaps the clincher from an athlete. Randy Matson, world record holder in the shot put, said he tried anabolic androgenic steroids in 1964 and 1965.

"I didn't gain any weight, I didn't throw any farther with them, as far as I could tell, so I stopped using them."

NOT AN ENFORCER, is umpire John McSherry, who appears to have knocked down Chicago pitcher Milt Pappas with right-hand punch. Actually, McSherry is calling out Cincinnati's Pete Rose (not shown) after Pappas slid into first base with ball. Ready to aid rolling Pappas is clubmate Pat Borque, who hit home run to help Cubs nip Reds 6-5. (AP Wirephoto).

BIG CROWD EXPECTED FOR SOCCER PLAYOFF

Pacific Coast Soccer League officials are expecting a bumper crowd for Sunday's final playoff game between Victoria Gorge Molsons and New Westminster Blues.

More than 1,250 fans watched Blues lose to Vancouver Firefighters in last weekend's Province Cup final and Coast League officials have had more than 1,000 programs printed in anticipation of a crowd of about 1,500 Sunday.

Molsons and Blues, who battled to a scoreless draw in Victoria in the first game of the two-game, total-goal final series, play the second match at 2 p.m. in Empire Stadium.

Century's Polz Clips Mike's 3-1

Pitcher Bill Polz and solid hitting support has been Century Inn's early-season trademark.

It came up again Friday at Central Park as Century defeated Mike's Sports Shop 3-1 to move the Innkeepers into a virtual tie for the Stuffy McGinnis Men's Softball League lead with Seaboard Construction.

Polz, the league's leading winner, ran his won-lost record to 7-1 by checking Mike's on three hits. He walked only one and struck out nine.

Leadoff batter Bob Custance banged out two hits and scored all the runs Polz needed. Custance rode home in the first on Gord Rutherford's single and scored in the third on a double by John Hughes.

Century Inn	101 001 0—3	7 0
Mike's Sport Shop	100 000 0—1	3 1

Bill Polz 7-1 and Terry Oscarson; Mel Nelson 4-4 and Ray Reimer.

	W	L	Pct.	GBL
Seaboard Const.	10	2	.833	—
Century Inn	11	3	.786	—
Bell's Men's Wear	7	6	.538	3½
Mike's Sport Shop	6	7	.462	4½
Port Angeles	6	7	.462	4½
Royal Oak Sports	5	6	.455	4½
Labatts	5	8	.385	5½
Sooke Merchants	5	8	.385	5½
Six Mile House	5	9	.357	6
CFB Esquimalt	5	9	.357	6

JAPANESE ACE OUT IN FRONT

SUTTON, Mass. (AP) — Chako Higuchi charged into a four-stroke lead Friday in the Ladies Professional Golf Association championship.

The five-time Japanese champion, seeking her first U.S. victory, fired a two-under-par 71 for a 142 total at the halfway mark of the 72-hole event.

Kathy Whitworth dropped into a second-place tie with Mary Mills at 146. Miss Whitworth has 75 and Miss Mills 73.

Clark Davis Earns Berth

Clark Davis of S. J. Willis is one of 11 wrestlers named to a British Columbia high school wrestling team which will visit Mexico in July.

The team will leave Canada June 24 and return July 20 and also will tour California in addition to particiating in meets in Mexico.

High-Scoring Pair Doubtful

Veteran Paul Parnell of New Westminster Salmonbellies has moved to the top of the Western Lacrosse Association's individual scoring parade.

And conditions of health are giving a Parnell a "50-50 chance" of staying on top, at least for the weekend.

Two of Parnell's main rivals—Ivan Thompson of Victoria Shamrocks and Vancouver Burrards' Gord Frederickson—both are listed as doubtful starters for tonight's game at Memorial Arena.

Thompson, who tops the league in goal-scoring with 19, is recovering from a back injury while Frederickson is being treated for pulled hamstring muscle.

Victoria coach Ed Kowalyk said he "won't know until game time" whether Thompson may be available.

Parnell has counted 36 points, including a league high of 23 assists, while Thompson, Frederickson and Don Cameron of Coquitlam share the runnerup spot with 33 points.

Leading scorers:

	Pen.	G	A	Pts.
Parnell (N.W.)	6	13	23	36
I. Thompson (Vic)	8	19	14	33
Frederickson (Van)	14	14	19	33
Cameron (Coq)	8	11	22	33
Parsons (Coq)	15	11	20	31
B. Thompson (Vic)	23	12	18	30
Rickbell (Coq)	20	18	11	29
Powless (Coq)	12	8	21	29
Scott (Coq)	31	7	21	28
Todman (Van)	56	6	21	27
Allen (Coq)	2	13	11	24
Litzenberger (Van)	12	12	12	24
Bradley (Coq)	18	6	18	24
Grady (Coq)	4	18	4	22
Dhillon (Vic)	4	8	14	22
Winzoski (N.W.)	4	5	16	21
Hayes (Van)	37	15	5	20
Tyler (N.W.)	13	9	11	20
Giles (N.W.)	9	14	4	18
W. Goss (N.W.)	11	9	9	18
Lewthwaite (N.W.)	37	7	11	18

Mysterious Easy Winner

EPSOM, England (AP) — Favored Mysterious, owned by Californian George Pope, scored an easy victory in the Oaks Classic for fillies at Epsom today.

Where You Lead finished second and Auroletta was

FLIPPING JONES ROLLS TO BAJA 500 TRIUMPH

ENSENADA, Mexico (AP) — Former Indianapolis 500 winner Parnelli Jones suffered two roll-overs and an end-over flip, but still managed to drive his battered Bronco to a first-place finish in the perilous Baja 500 offroad race.

Jones, 39, with Bill Stroppe as his navigator, finished the race Friday in an elapsed time of 12 hours, 18 minutes, an unofficial average speed of 49.8 miles an hour.

Finishing 48 minutes behind Jones for a second-place finish was the team of Walker Jones and Shelby Mongeon in a Ford pickup truck.

Halfway leader Johnny Johnson finished third over-all in a single-seater Sandmaster dune buggy.

St. Michael's Takes Independent Honors

St. Michael's University has replaced Victoria rival Glenlyon as aggregate track and field champion of the British Columbia junior independent schools.

St. Michael's scored 161 points to beat out St. George's of Vancouver by 22 points in the annual meet Friday at Centennial Stadium. Defending champion Glenlyon finished third with 115 points while Vancouver Athlone and Shawnigan Lake's Cliffside tied for fourth with 63 points each.

St. Michael's out-scored St. George's 105-77 in the under-14 division while the Vancouver school came up with a 62-56 edge in under-12 scoring.

Double winners included David Torres of Cliffside (under-12 100 and 200 metres), Mike Brunt of St. George's (under-12 800 and 1,500 metres), Billy Hope of St. Michael's (under-14 400 and 800) and William Sampson of St. George's (under-14 100 and 200).

Mason Retires

WASHINGTON (AP) — Running-back Tommy Mason of Washington Redskins is retiring from pro football, coach George Allen announced Friday. Mason, 33, played 11 seasons in the National Football League — for Minnesota Vikings, Los Angeles Rams and Redskins.

Gabe Goes To Eagles

LOS ANGELES (AP) — Discontented Roman Gabriel was traded Friday by Los Angeles to Philadelphia Eagles.

The Eagles gave up two top offensive stars and three draft choices for the ace quarterback.

The Rams receive all-pro wide-receiver Harold Jackson, running-back Tony Baker, the Eagles' first draft choice in 1974 and the Eagles' first and third choice in the 1975 draft.

Forsyth Retains Lead

Terry Forsyth, who lost out on a bid to win four straight main events last weekend, still managed to pick up enough points to retain the lead among super-stock drivers at Western Speedway.

Forsyth, winner of five of the eight feature races this season, now has 959 points while runner-up Roy Haslam, who has won two mains, has 790 points.

Rick O'Dell, who won the feature in his Plymouth last weekend and ended a domination by the Chevelle drivers, occupies fourth spot with 568 points, 139 behind third-place Bob Collins.

All four return to action tonight when time trials for the super-stock and claimer program begin at 7.

John Currier will be missing because of a broken hand suffered last week. Ron Hancock, who shares driving duties with O'Dell, is expected to drive Currier's vehicle.

Standings:

SUPER-STOCKS

1. Terry Forsyth	959
2. Roy Haslam	790
3. Bob Collins	707
4. Rick O'Dell	568
5. Larry Pollard	450
6. Chris Van de Water	360
7. John Currier	311
8. Jerry Ferrie	248
9. Vic Bing	230
10. Rod Caddell	200

CLAIMERS

1. Tom Petenaude	409
2. Gary Rowe	325
3. Mickey Soohonow	290
4. Ross Mustafi	276
5. Brian Stewart	260

sports

DOUG PEDEN - EDITOR

Turbo Cars Are Too Fast

MOSPORT, Ont. (CP) — Mark Donohue's sleek Porsche lowered the track record Friday in qualifying runs for Sunday's Canadian-American Challenge Cup race, but in so doing added fodder to rumors the turbo-charged cars may be banned from future competitions.

Donohue of Newton Square, Pa., toured the 2.459-mile layout in one minute 14.1 seconds, clocking an average speed of 119.4 miles an hour around Mosport's hills and 10 corners.

He was followed closely by two other Porsches driven by George Follmer of Arcadia, Calif., and Charlie Kempt of Atlanta.

Donohue's record lap on the twisting circuit 45 miles northeast eclipsed his own standard by 1-10th seconds.

The turbocharged Porsches are so fast and expensive that track promoters and organizations behind the series — Canadian Automobile Sports of America — will meet Monday in Toronto to consider outlawing tht turbocharge system.

The action would be taken to encourage other car manufacturers to participate in the series.

'Trackshoes' Running

Participants from many points in British Columbia began striving for honors this morning in "Operation Trackshoes," a track meet for the handicapped.

Events at Centennial Stadium continue until 6 tonight and run from 9 a.m. to 2 p.m. Sunday.

W.L.A. LACROSSE
SATURDAY, 8 P.M.
MEMORIAL ARENA

Victoria Shamrocks
VS.
Vancouver
Tickets $2.50
Students, O.A.P. $2.00
Tickets $2.00;
Students, O.A.P. $2.00
$1.50 Section
Children 12 and under, 75c

FAST — EXCITING
JUNIOR "A"
LACROSSE
SUNDAY, 7:30 P.M.
Memorial Arena
VICTORIA McDONALDS
Vs.
COQUITLAM
Adults $1.50; Students, O.A.P. $1.00
Children 12 and Under 50c

Dad Knows Best
(AND WE AGREE)
The Queen and Her Maids
IS FUN FOR THE WHOLE FAMILY
They'll be Playing
VICETTES
Senior Ladies
TONIGHT
8:00 p.m.
Royal Athletic Park
See one of the most amazing softball attractions in the world today.
Tickets on sale at Memorial Arena
Adult Advance $1.25; At Door $1.50; Students $1.00; Children 50c

RICK O'DELL

Won his First Main Event of the '73 Season
Last Saturday
TONIGHT
He has his No. "18" Super Stock ready to win again.
Can he take the checkered flag again?
★ SUPER STOCKS ★ CLAIMERS
• 8 BIG RACES •
Time Trials: 7 p.m. — Racing: 8 p.m.
Adults $2.50 - Students $1.75 - Kids 6-12 50c
WESTERN SPEEDWAY
Rain Date Sunday 1 p.m.

DUEL FOR HONORS in 800-metre race Friday in elementary schools track and field meet at Centennial Stadium is won by Lisa Burgess of Campus View, just stride in front of Kim Connors (left) of Hampton. Meet continued today. (John McKay photo.)

'Jim Who' Making Sure They'll Learn His Name

PHILADELPHIA (AP)—The crowd came to see Jack Nicklaus, Lee Trevino and Tom Weiskopf, and left talking about Jim Barber.

"Jim who?" asked Weiskopf when told Barber led the second round of the $150,000 Philadelphia golf classic with a 36-hole total of 132, 12-under par and the lowest two-round score in the history of the 10-year-old tournament.

"Never heard of him," said Weiskopf, who shot a one-under par 71 for a total of 138, six strokes off the pace. Veterans Trevino and Nicklaus were even farther back, Trevino at 141 after a four-under-par 68 and Nicklaus grouped at 143 following his two-under-par 70.

George Knudson of Toronto was in a big group at 140, eight strokes off the pacesetter, while another Toronto pro, Ben Kern, was at 142.

The 24 year-old Barber blazed over the 6,708-yard Whitmarsh Valley Country Club course Friday in five-under-par 67, carding five birdies and not once losing a stroke to par, despite oppressive 90-degree heat. He had a three-stroke lead over a couple of other newcomers, Tom Jenkins and Forest Fezler.

Grouped at 136 were Dave Barber (no relation to Jim), Larry Ziegler, Hale Irwin and John Schlee.

It wasn't a surprise that Weiskopf hadn't heard of Barber. The six-foot native of Clearwater, Fla., has been in the money only eight times since joining the tour last year. His best finish this year has been a tie for 24th in the Bing Crosby last January and his total earnings amount to $6,887, $3,685 this year.

The field of 147 was cut to the low 70 players at 145. Such stars as Dan Sikes, Homero Blancas and Grier Jones failed to survive in the chase for the $30,000 first prize.

★ ★ ★

Jim Barber	65-67—132
Tom Jenkins	68-67—135
Forrest Fezler	68-67—135
Hale Irwin	67-69—136
John Schlee	70-66—136
Larry Ziegler	67-69—136
David Barber	69-67—136
Mike Reasor	66-72—138
Dick Rhyan	70-68—138
Babe Hiskey	70-68—138
Tom Weiskopf	67-71—138
Dave Stockton	69-69—138
Miller Barber	68-71—139
J. C. Snead	72-67—139
Johnny Miller	74-65—139
Rick Rhoads	70-69—139
Jerry McVee	74-65—139
George Knudson	69-71—140
Bob Wynn	70-70—140
Joe Porter	73-67—140
Bert Yancey	69-71—140
Gay Brewer	70-70—140
Charles Sifford	69-71—140

Only Two Shatter Par In Breezy Open Start

TORONTO (CP) — Rafe Botts of San Diego took the lead in the Ontario Open golf championship Friday with one of only two par-breaking scores.

A steady wind, sweeping across the par-70 Islington Golf Club layout, caused trouble for many of the more well-known golfers. But Botts had four birdies and an eagle on his way to a two-under-par 68.

That left the 36-year-old professional one stroke ahead of host-pro Jim McKitterick who played in the same threesome.

At even par were amateur Stu Hamilton of Brampton; John Kindred of Gator Creek, Fla.; Herb Holzschelter of Ashburn, Ont.; and John Jacobs of San Diego.

Norm Boyd of Thornhill, Ont., scored a hole-in-one with a six-iron on the 145-yard sixth hole but finished the front nine two over par and then blew to a 40 on the back side for 77.

Veteran Moe Norman shot a 71 and was tied at that figure with Gary Pitchford of Toronto, Bob Rose of Copetown, Ont., and amateur Scott Knapp of Napanee, Ont.

Al Balding, a veteran of more than 20 years in Canadian professional golf, hit his tee shot on the 13th hole into a refreshment booth on his way to a six-over-par 76.

Amateur Nick Weslock, a seven-time winner of this tournament, fared a little better with a 72, while Bob Panasiuk of Windsor, winner of the 1972 Canadian Professional Golfers' Association championship, shot 74.

Defending champion Alberto Rivadeneira of Colombia wound up at 76. Also at 76 was John Morgan of Victoria.

Ted Gellart of Kelowna led a six-man B.C. contingent with 72. Terry Wiens of Vancouver carded a 75, Bob Smith of Nicola Valley 77, Gary Scramstad of Kelowna 79 and Gary Sauser of Kamloops 85.

The field for the 54-hole, $16,000 tournament will be cut after today's round to the low 60 and ties for the final round Sunday.

BAKERS BOLSTER RANKS

Victoria McDonalds will dip into intermediate ranks for standby strength when they move out this weekend in an effort to protect their hold on first place in the Pacific Junior "A" Lacrosse League.

The unbeaten Bakers will call up Rick Lapointe, a forward with the intermediate Esquimalt Teamsters, for Sunday's Memorial Arena meeting with Coquitlam Jayhawks. Game time is 7:30 p.m.

Victoria plans to recruit Kevin Alexander and Bob Cool from Saanich E. J. Hunters of the intermediate "B" League when the Bakers face the Salmonbellies in Surrey on Monday.

The players will fill in for Andy Reid, who suffered a hand injury in a recent mill mishap.

Only four points separate the four teams trailing Victoria in the five-team standings.

BEAGAN QUITTING

CHICAGO (AP) — Bill Beagan of Windsor, Ont., says he will step down as commissioner of the International Hockey League when his contract expires at the end of June.

SPORTS MENU

TONIGHT

CAR RACING
7 p.m. — Time trials start for combined super-stock and claimer program, Western Speedway.

SOFTBALL
8 p.m. — Women's exhibition, Victoria Vicettes (Senior Women's League) vs. Queen and Her Maids, Royal Athletic Park.

6:45 p.m. — Stuffy McGinnis Men's League; Six-Mile House vs. Labatts, Heywood Avenue Park; Bell's Men's Wear vs. Port Angeles, Central Park.

4 and 6 p.m. — Stuffy McGinnis Men's League, doubleheader, Seaboard Construction vs. Sooke Merchants, Sooke Park.

LACROSSE
8 p.m. — Western Association, Victoria Shamrocks vs. Vancouver Burrards. Memorial Arena.

8:30 p.m. — Vancouver Island Senior "C" League, Victoria London Boxing Club vs. Cowichan Braves, Fuller Lake Arena.

KARATE
7:30 p.m.—Vancouver Island Invitational tournament, University of Victoria gymnasium.

SUNDAY

SOFTBALL
10 a.m. — Final day of competition in Victoria Senior Women's League eight-team tournament, Hyacinth Park.

2 and 6:30 p.m. Stuffy McGinnis Men's League; Mike's Sport Shop vs. Bell's Men's Wear, Labatts vs. Century Inn, Central Park.

1 and 3 p.m.—Stuffy McGinnis Men's League; Century Inn vs. Port Angeles, Seaboard vs. Port Angeles, Heywood Avenue Park.

BASEBALL
1 and 3 p.m.—Victoria Senior League; Farmer Construction vs. Al's Home Service, Greaves Movers vs. Gorge Hotel, Lambrick Park.

1 and 3 p.m. — Victoria Firefighters Senior Babe Ruth League; Victoria Optimist vs. Domoney Shoes, War Amps vs. Peter Pollen, Windsor Park.

LACROSSE
7 p.m.—Pocific Junior "A" League; Victoria McDonalds vs. Coquitlam J-Hawks, Memorial Arena.

CRICKET
11 a.m.—Start of Albion Six-A-Side tournament, Beacon Hill Park.

BICYCLE RIDING
10 a.m.—17-mile final of Victoria School championship, Latoria at Happy Valley Road.

FOOTBALL
11 a.m. and 1 p.m.—Vancouver Island Junior Bantam League; Saanich Hornets vs. Saanich Chargers, Juan de Fuca Tigers vs. Oak Bay Marauders, Braefoot Park.

Nurseries Squad Defending Honor

Greater Victoria's 20 Babe Ruth teams are all squared off for the opening round of the annual Inter-League tournament.

Action in the knockout event starts Monday evening at 6:15 with games at Reynolds, Bullen and Lambrick parks.

The week-long affair will wind up with the final next Sunday at Lambrick.

Cedar Hill Nurseries of the Cosmopolitan League won last year's tournament. Cedar Hill will make its first start Tuesday against Camosun Electric of the Saanich League.

Following are first games for all teams:

Monday — Burger Chef vs. Wheaton Construction, Reynolds Park; Menzies Heating vs. Webb and Trace, Bullen Park; Ram Shack vs. U.C.T., Lambrick Park.

Tuesday — Camosun Electric vs. Cedar Hill Nursery, Reynolds Park; Frank Browne Construction vs. Patterson Construction, Lambrick Park; Evening Optimists vs. Marigold Nursery, Bullen Park.

Wednesday — Lake Hill Meats vs. Oak Bay Optimists, Reynolds Park; Graham Meats vs. Oakcrest Foods, Lambrick Park; Victoria Optimists vs. Shelbourne Texaco, Bullen Park.

Thursday — Big Barn Market vs. Foresters, Reynolds Park.

New Track Class

Sprinters and throwers of the shot appear to be on the way.

That was the inference underscored Friday at the 12th annual all-schools elementary track and field meet at Centennial Stadium.

Of the 19 records established, eight were recorded in the 100 metres and six in the shot put.

Top two finishers in each "A" flight event now move on to the Vancouver Island championships scheduled next Saturday at Centennial Stadium.

The century sprinters breaking records were Karen Lightbody, Ruth Fraser, Jennifer Little, Anne Hopper, Peter Bryant, Larry Woods, David Zozula, and Jamie Freer.

Other track records, which also includes the appearance of new events, were set by Judy Tobacco, Rebecca Staples, Margie Wilkinson, Norma Riddell, Chris Metcalf, Morris Blackmore, Ken Martin, Graham Saunders and Darryl Hogan.

Track results are on page 18.

Oak Bay Tournament Under Way

Play in week-long Oak Bay Tennis Club championships got under way today and continues Sunday.

Sunday's early draws:

9:30 a.m.—S. Judson vs. B. Hutton, F. Graham vs. A. Giacomini, L. Davies and B. Schwengers vs. I. and K. Straith, D. Tooby and S. Moss vs. M. and P. Monaghan.

11 a.m.—V. Scott and S. Moss vs. S. Levy and E. Skinner, K. Egger and K. Metcalf vs. C. Bland and I. Straith, J. Horvath and S. Judson vs. F. Graham and K. Charlton, M. Pechet and B. Schwengers vs. J. Lachmund and B. Robertson.

12:30 p.m.—J. Nichol vs. B. Brice, F. Graham and J. Hassard vs. H. Graham and J. Lachmund, J. Boyd and B. Robertson vs. J. Bland and K. Riggs, C. and S. Bland vs. V. Scott and T. Davies.

2 p.m.—J. Lambeth vs. T. Simnett, K. Horvath and B. Hutton vs. F. Graham and N. Bland, E. Blanev and D. Glew vs. W. Cuppage and M. Taylor, winner D. Tooby and S. Moss —M and P Monaghan vs. N. Hill and H. Tooby.

BASEBALL SCOREBOARD

NATIONAL LEAGUE

East Division

	W	L	Pct.	GBL
Chicago	33	22	.600	—
Montreal	23	25	.479	6½
Pittsburgh	23	25	.479	6½
St. Louis	24	27	.471	7
New York	22	27	.449	8
Philadelphia	21	32	.396	11

West Division

	W	L	Pct.	GBL
San Francisco	38	21	.644	—
Los Angeles	34	22	.607	2½
Cincinnati	30	23	.566	5
Houston	32	26	.552	5½
Atlanta	21	33	.389	14½
San Diego	20	37	.351	17

Los Angeles 000 104 000 — 5 9 1
New York 200 000 100 — 3 6 0
John 5-2, Richert (8) and Ferguson; Seaver 7-4, Hennigan (8) and Dyer. Home runs: Los Angeles—Davis (9th); New York—Milner (7th).

St. Louis 010 100 010 — 3 6 3
Atlanta 021 001 01x — 5 12 2
Wise 7-3, Grabowsky (7) and Simmons; Reed 3-7, Frisella (9) and Oates. Home run: St. Louis—Torre (3rd).

Pittsburgh 002 000 010 — 3 9 0
Houston 010 000 30x — 4 9 0
Ellis 5-6, Giusti (7) and May; Forsch 6-5, Crawford (8), Ray (9) and Edwards. Home run: Pittsburgh — Stargell (17th).

San Francisco 010 000 002 — 3 7 2
Montreal 350 034 02x —17 12 0
Barr 4-6, Williams (2), Carrithers (2), Morris (8) and Rader, Arnold (7); Renko 4-3 and Boccabella. Home runs: San Francisco—Goodson (4th), Bonds (15th); Montreal—Jorgensen (3rd).

Cincinnati 200 120 000 — 5 10 0
Chicago 200 110 20x — 6 10 0
Carroll, Borbon (4), Hall 5-3 (7), Sprague (8) and Bench; Pappas, LaRoche (7), Aker 2-4 (8) and Hundley. Home runs: Cincinnati—Perez (9th and 10th); Chicago—Borque (3rd), Monday (12th).

San Diego 000 100 000 — 1 4 1
Philadelphia 000 203 00x — 5 8 0
Arlin 2-3, Troedson (6), Norman (7) and Kendall; Carlton 6-7 and Boone.

AMERICAN LEAGUE

Eastern Division

	W	L	Pct.	GBL
Detroit	29	24	.547	—
New York	29	25	.537	½
Baltimore	24	24	.500	2½
Milwaukee	25	27	.481	3½
Boston	24	25	.480	3½
Cleveland	20	33	.377	9

Western Division

	W	L	Pct.	GBL
Chicago	29	20	.592	—
Minnesota	29	21	.580	½
California	27	24	.529	3
Kansas City	30	27	.526	3
Oakland	27	28	.491	5
Texas	18	32	.360	11½

Minnesota 000 100 100 — 2 6 0
Baltimore 000 000 000 — 0 2 0
Blyleven 7-6 and Mitterwald; McNally 5-7 and Williams. Home run: Minnesota—Walton (4th).

Chicago 030 020 000 — 5 10 0
Cleveland 000 101 000 — 2 5 0
Wood 14-5 and Herrmann; Wilcox 3-3, Strom (5), Farmer (8) and Duncan. Home runs: Chicago—Allen (15th); Cleveland—Spikes (13th), Hendrick (6th).

New York 014 001 110 — 8 13 2
Kansas City 000 100 000 — 1 8 2
Medich 5-2, Lyle (7) and Munson; Garber 5-3, Jackson (3), Simpson (8) and Kirkpatrick, Taylor (7). Home runs: New York—White (5th), Murcer (11th), Hart (6th and 7th).

Boston 001 001 000 — 2 8 1
Texas 101 100 20x — 5 10 0
Curtis 3-6, Newhauser (7) and Fisk; Broberg 2-5, Gogolewski (7) and Billings. Home runs: Boston—Smith (5th); Texas — Burroughs (7th), Carty (3rd).

Detroit 100 120 000 — 4 12 0
Oakland 000 001 000 — 1 6 1
Lolich 6-5 and Freehan; Blue 4-3, Odom (5) and Fosse, Tenace (5). Home runs: Detroit — Horton (7th); Oakland — Jackson (9th).

Milwaukee 003 010 130 — 8 15 1
California 000 000 002 — 2 3 1
Bell 4-6 and Rodriguez; Wright 2-6, Barber (3), Hand (9) and Torborg.

Wright, McCormick Top Seniors' Event

NANAIMO — Eric Wright of Gorge Vale and Colwood's Don McCormick picked up the major prizes Friday in a Vancouver Island Seniors' Golf Association torunament.

Wright fired a four-over-par 76 to win low-gross honors while McCormick, 80-11—69, captured the net trophy.

Other low-gross prize-winners were Vic Painter of Colwood (5-13 handicap division), Terry Jackson of Nanaimo (14-17), Rev. Harry Pike of Colwood (18-19), Art Cheeson of Uplands (20-23) and Richard Hall of Uplands (24 and over).

Divisional net winners were Dave Hogarth of Colwood, Bill Ingram of Sunnydale, Norm Taylor of Nanaimo, Peter Shannon and Bill Dewar.

WINNEBAGO.

No. 1
The world's best Seller
Sales—Service—Parts
We give you more.
CORNELL
CHEV—OLDS
3050 Douglas 385-5777

MEN!
Still Some Wool Fabrics at the OLD Prices!

GET YOUR SUIT MADE-TO-MEASURE NOW While Stock Lasts
Order now from a good selection of fine suitings. Expert tailoring to give you a suit you will wear with pride. Enjoy a perfect fit.
BRITISH CUSTOM TAILORS
1311 Blanshard St.
383-2632

SPECIAL TO RENO
● all accommodation included
● fun packages
● hostess on bus
● meet new friends
● departs Victoria
● June 16 - 23 - 30
● 7 days — $90 each
TRAVELEYDEN TOURS
768 Fort 388-4201

VICTORIA FLYING CLUB
Cessna PILOT CENTER
656-2833
Discover Flying
$5.00

make it with Gilbey's the tall 'n frosty one
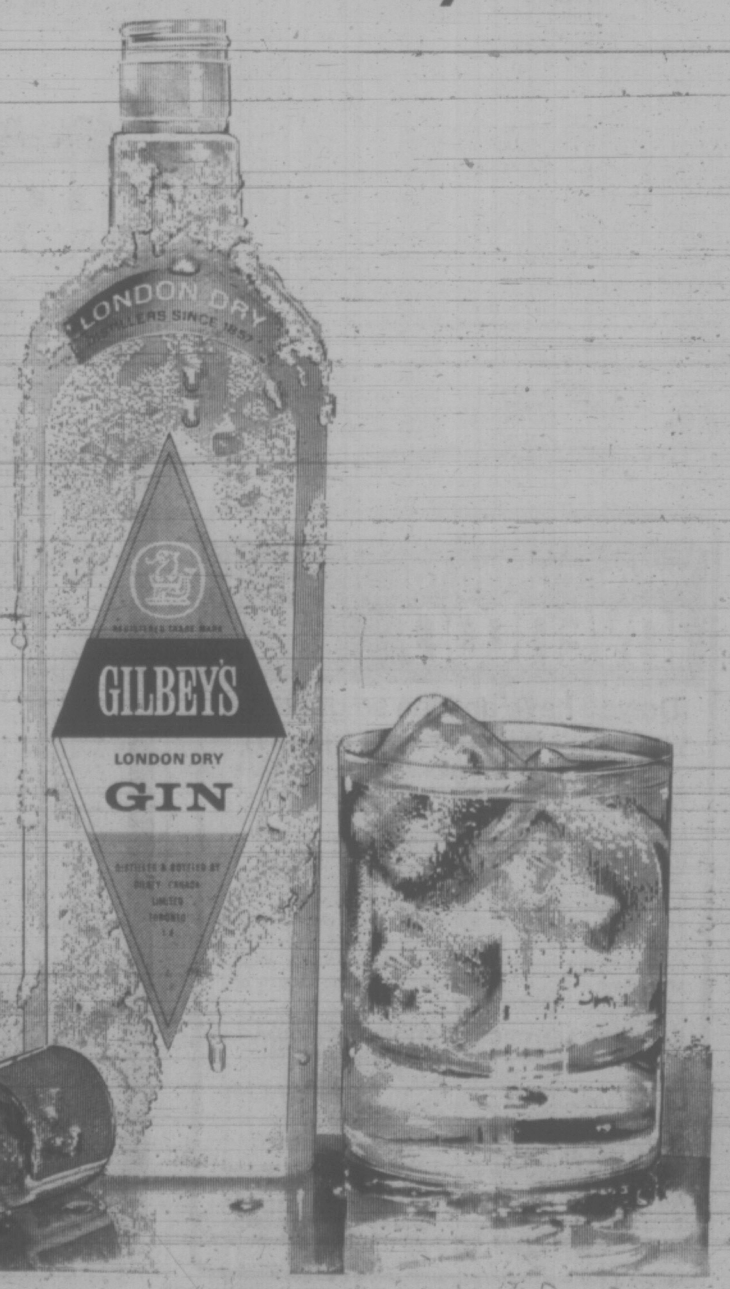

SIMPSONS Sears
Tire and Auto Centre

Brake Problems?
See us for your free inspection and free estimate
Nobody but nobody can give you an estimate without first inspecting your brake system. Inspection and estimates are free at Simpsons-Sears!
● Only top-quality, heavy-duty, bonded brake linings installed.
● We have the finest equipment for servicing drum and disc brakes.
● You get better value with Simpsons-Sears Low Prices.
Wheel Alignment for your driving safety!
If your wheels are out of alignment, it's costing you money . . . and it could be dangerous. Let us adjust castor, camber and toe in. Now is the time to prepare for summer driving! Any parts required extra.
9.99 Most U.S. and Canadian Cars
Simpsons-Sears, Hillside: 3190 Shelbourne Street (6-26)

"I've learned, diving IS fun!"

Become a certified basic scuba diver and discover the last remaining frontier on earth. Health, recreation, and companionship are included FREE of charge.
NEXT COURSE BEGINS JUNE 24
AQUAKNOX DIVE CENTRE
943 YATES 386-2525

England Is Facing Grim Soccer Battle

LONDON (AP) — England's soccer team, at one time considered a certainty for the World Cup finals in 1974, faces the prospect of a grim battle for survival.

Poland's well-deserved 2-0 victory Wednesday over England, the 1966 world champions, puts the countries in preliminary Group IV in a tight race.

Wales is the current leader on goal average and statistically all three countries have an equal chance of qualifying for the final in Munich.

Two other East European countries had smashing victories Wednesday with East Germany thrashing Finland 5-1, while Czechoslovakia humbled Denmark 6-0.

The results effectively destroyed the remote hopes of Finland and Denmark, but the final qualifiers from groups IV and VIII have still to be resolved.

The Soviet Union has already won European group IX. It now meets either Chile or Peru for a place alongside defending-champion Brazil and host West Germany in the 16-team final.

No other European groups have been decided yet and the situation is still wide open elsewhere.

Mexico is favored to win the Central American group where there is a six-team final qualifying tournament also involving Guatemala, Honduras, Netherlands, Antilles, Haiti and Trinidad.

In Africa, an original entry of 22 countries has been trimmed to six: Morocco, Ivory Coast, Zambia, Kenya, Zaire Republic and Ghana. These countries are fighting for one place in the final.

The Asian representative will be decided between South Korea, which won one eliminating tournament, and the winners of a playoff between Australia and Iran who shared the lead in the second group.

From South America, Argentina and Uruguay are expected to qualify.

Standings in European groups:

	W	T	L	F	A	Pts
Group I						
Austria	3	2	1	14	7	8
Hungary	2	3	0	9	4	7
Sweden	2	1	1	10	4	5
Malta	0	0	5	0	18	0
Group II						
Italy	3	2	0	10	0	8
Switzerland	1	2	0	1	0	4
Turkey	1	2	2	3	3	4
Luxembourg	1	0	4	2	13	2
Group III						
Belgium	3	1	0	10	0	7
Netherlands	1	1	0	9	0	3
Norway	1	0	2	4	12	2
Iceland	0	0	3	1	12	0
Group IV						
Romania	3	1	0	8	2	7
East Germany	3	0	1	12	2	6
Finland	0	1	2	2	11	1
Albania	0	0	3	1	8	0
Group V						
Wales	1	1	1	3	2	3
England	1	1	1	3	2	3
Poland	1	1	0	2	2	2
Group VI						
Bulgaria	3	0	0	9	1	6
Portugal	2	1	1	7	3	5
N. Ireland	1	1	2	4	4	3
Cyrpus	1	0	4	1	12	2
Group VII						
Spain	2	1	0	8	5	5
Yugoslavia	1	1	0	3	2	3
Greece	0	0	3	3	7	0
Group VIII						
Scotland	2	0	0	6	1	4
Czechoslovakia	1	1	0	7	1	3
Denmark	0	1	3	2	13	1
Group IX						
Soviet Union	3	0	1	5	2	6
Eire	1	1	2	4	5	3
France	1	1	2	4	5	3

SIGNED by San Diego Chargers to two-year contract is quarterback Johnny Unitas, 40-year-old veteran of 16 National Football League seasons with Baltimore Colts.

Five Flyers Fined; Goalie Is Remanded

VANCOUVER (CP) — Five members of the Philadelphia Flyers were each fined $500 Friday as the result of a Dec. 29 National Hockey League game against Vancouver Canucks.

The game, in which Philadelphia players swarmed over the boards and glass and into the spectators seating area swinging sticks was called either "very spirited" or "out of hand", depending upon whether it was the defence or prosecution point of view.

Defencemtn Barry Ashbee, Ed Van Impe and Joe Watson, and forwards Don Saleski and Bill Flett all pleaded guilty to charges of causing a disturbance by fighting and swearing.

Provincial court judge Larry Eckhardt imposed the maximum fine permitted on the charge. He gave the five 30 days to pay or face 30 days in jail.

Philadelphia reserve goalkeeper Bob Taylor, who pleaded guilty to a charge of assaulting a peace officer, was remanded to Monday for sentence.

Judge Eckhard said sentencing Taylor "presents a little more of a problem" because the assaulting charge is "more serious".

Centre Ross Lonsberry also pleaded guilty to a charge of causing a disturbance by fighting and swearing, but prosecutor Stewart McMorran asked that the plea be struck and a stay of proceedings entered.

McMorran said he was convinced after viewing films of the incident, that in a trial Lonsberry would be found not guilty.

Earlier, a stay of proceedings was entered on four charges of assault on spectators laid against Flett, Lonsberry, Van Impe and Saleski.

The incident began when a Philadelphia player and a Vancouver player began a fight early in the third period. The rest of the players on the ice paired off and then Saleski and Barry Wilcox of the Canucks began fighting at the boards.

A fan reached over the glass and yanked Saleski's shoulder-length hair. Philadelphia players then rushed to the spot, reached over with their sticks and swung at spectators before climbing up and over the board, still swinging.

Judge Eckardt said he could "hardly categorize this as the impulsive acts of youthful persons," and noted that the players "are the idols of many children," and are "supposed to be setting a good example."

"They have done exactly the opposite," he said.

NEW CLUB HAS NAME

KANSAS CITY (AP)—This city's National Hockey League team will be named Kansas City Scouts, a name selected from entries submitted by local residents.

AT NO EXTRA COST
1 hr. CLEANING
UNTIL 2 P.M.
4 hr. SHIRT SERVICE UNTIL 1 P.M.
DAILY INCLUDING SAT.
FORT AT BLANSHARD
Imperial Hallmark

ELEMENTARY SCHOOLS TRACK MEET RESULTS

Leaders in Friday's events at the 12th annual elementary schools track and field meet, which is concluding today at Centennial Stadium:

Girls' Events

"A" FLIGHT

Nine-year-olds

100 metres: 1. Karen Lightbody FH; 2. Donna Derbyshire F; 3. Alison Snow U. Time 15.2 seconds (record).

4x100-metre relay: 1. Rockheights; 2. Fairburn; 3. Uplands. Time 1:03.2 minutes.

Ten-year-olds

100 metres: 1. Ruth Fraser D; 2. Karen Lupkoski La; 3. Marilyn Millard CV. Time 14.5 seconds (record).

4x100-metre relay: 1. Doncaster; 2. Gordon Head; 3. Richmond. Time 58.6 seconds.

Ten-and-11-year-olds

800 metres: 1. Cathy Cavin R; 2. Janet Rushcall Brae; 3. Karen McComber GN. Time 2.43 minutes.

Eleven-year-olds

100 metres: 1. Jennifer Little D; 2. Anna Lowe CV; 3. Margaret Metzger Hill. Time 13.6 seconds (record).

200 metres: 1. Judy Tobacco CV; 2. Sandy Cox SV; 3. Coleen Smith GH. Time 30.3 seconds (new event).

4x100-metre relay: 1. Doncaster; 2. Campus View; 3. Gordon Head. Time 57.3 seconds.

Twelve-year-olds

100 metres: 1. Anne Hopper LH; 2. Cathy Odynsky FH; 3. Sherrie Pynn CL. Time 13.5 seconds (record).

200 metres: 1. Rebecca Staples RH; 2. Kathy Patterson W; 3. Lisa Currie FH. Time 29.0 seconds (new event).

4x100-metre relay: 1. Campus View; 2. Bank Street; 3. Tillicum. No time available. Doncaster, which finished first, disqualified for passing infraction.

Open

100 metres: 1. Linda Wharf Brae; 2. Tammy Hendriksen La; 3. Mary Phillip F. Time 14.4 seconds.

800 metres: 1. Lisa Burgess CV; 2. Kim Conners H; 3. Patti Hickman GH. Time 2:42.4 minutes.

4x100-metre relay: 1. Braefoot; 2. Richmond; 3. Gordon Head. Time 59.3 seconds.

"B" FLIGHT

Nine-year-olds

100 metres: 1. Heather Walkinshaw GN; 2. Susan Skillings CV; 3. Mary Sala GH. Time 15.5 seconds.

4x100-metre relay: 1. Cloverdale; 2. Strawberry Vale; 3. Tillicum. Time 1:05.2 minutes.

Ten-year-olds

100 metres: 1. Sheryl Deakew O; 2. Maghan Lambeser CL; 3. Lynn Davies U. Time 14.7 seconds.

4x100-metre relay: 1. Cloverdale; 2. Glanford-Northridge; 3. Tolmie. Time 1:01.1 minutes.

Eleven-year-olds

100 metres: 1. Debbie Cains F; 2. Kelly Bedna GH; 3. Clair McGrath Till. Time 14.0 seconds.

200 metres: 1. Margie Wilkinson FH; 2. Kim Downey LA; 3. Tammy Petersen Bank. Time 32.4 seconds (new event).

4x100-metre relay: 1. Hillcrest; 2. Glanford-Northridge; 3. Frank Hobbs. Time 58.5 seconds.

Twelve-year-olds

100 metres: 1. Heather Watson Mo; 2. Heather Kirker; 3. Kathy Zeller Hamp. Time 14.0 seconds.

200 metres: 1. Norma Riddell F; 2. Christine Druce Brae; 3. Shirley Dyson Mari Time 30.1 seconds (new event).

4x100-metre relay: 1. Frank Hobbs; 2. Glanford-Northridge; 3. Hampton. Time 57.1 seconds.

Open

100 metres: 1. Kathy Sinden W; 2. Rosemary Mulholland R; 3. Marlene Gardiner FH. Time 14.5 seconds.

4x100-metre relay: 1. Hillcrest; 2. Frank Hobbs; 3. Lake Hill. No time available. Doncaster, which finished first, disqualified for passing infraction.

Boys' Events

"A" FLIGHT

Nine-year-olds

100 metres: 1. Jamie Freer GN; 2. Scott Bail R; 3. Eric Nyhof U. Time 15.1 seconds (ties record).

4x100-metre relay: 1. Richmond; 2. Hampton; 3. Fairburn. Time 1:01.9 minutes.

10-year-olds

100 metres: 1. Mark Robson D; 2. Greg Pynn CL; 3. Matthew Montgomery SJD. Tie 14.8 seconds.

4x100-metre relay: 1. Doncaster; 2. Braefoot; 3. Gordon Head. Time 59.8 seconds.

10-and-11-year-olds

800 metres: 1. Vince Cullen GH; 2. Eddie Hathaway R; 3. Brett Diana CV. Time 2:35.1 minutes.

11-year-olds

100 metres: 1. Peter Bryant F; 2. Dale Wong U; 3. Mike Gilker R. Time 13.4 seconds (record).

200 metres: 1. Chris Metcalf Mo; 2. Darrel Richardson Brae; 3. Don Burnell Hill. Time 31.4 seconds (record).

4x100-metre relay: 1. Fairburn; 2. Lake Hill; 3. Craigflower. Time 56.5 seconds (record).

12-year-olds

100 metres: 1. Larry Woods F; 2. Charlie Underwood; 3. David Albertson T. Time 12.3 seconds (record).

200-metres: 1. Morris Blackmore R; 2. Bill Barber La; 3. Danny Reiner U. Time 27.7 seconds (new event).

4x100-metre relay: 1. Willows; 2. Richmond; 3. Gordon Head. Time 53.9 seconds.

OPEN

100 metres: 1. Brian Saby Mac; 2. Paul Vearkamp Cl; 3. Keith Mack Mari. Time 13.1 seconds.

800 metres: 1. Ken Martin Mo; 2. Ray Crouch GJ; 3. Andy Painter Brae. Time 2:18.6 minutes (record).

4x100-metre relay: 1. Cloverdale; 2. Monterey; 3. George Jay. Time 56.2 seconds.

"B" FLIGHT

Nine-year-olds

100 metres: 1. David Zozula Hamp; 2. Greg Smith F; 3. David Ravenhill Mo. Time 14.8 seconds (record).

4x100-metres: 1. Glanford-Northridge; 2. Gordon Head; 3. View Royal. Time 1:03.4 minutes.

10-year-olds

100 metres: 1. Michael Michaelis GN; 2. Kendall Wilkinson FH; 3. Michael Bowhee GH. Time 14.7 seconds.

4x100-metre relay: 1. Willows; 2. Cloverdale; 3. Frank Hobbs. Time 59.9 seconds.

11-year-olds

100 metres: 1. Brent Galaudy Q; 2. Russell Thornton D; 3. Allan Cox MJ. Time 14.3 seconds.

200 metres: 1. Graham Saunders D; 2. Jeff Thom LH; 3. Gord Coutts Bank. Time 29.5 seconds (new event).

4x100-metre relay: 1. Doncaster; 2. Gordon Head; 3. Richmond. Time 57.5 seconds.

12-year-olds

100 metres: 1. Rudi Krieger D; 2. Dennis McAllister SJD; 3. Dan Pederson Bank. Time 13.3 seconds.

200 metres: 1. Darryl Hogan GN; 2. Ken Quan Bi; 3. Brian Keeman Mo. Time 27.6 seconds (new event).

4x100-metre relay: 1. Glanford-Northridge; 2. Tie between Sir James Douglas and Campus View. Time 54.9 seconds.

Open

100 metres: 1. Mike Bradon LH; 2. Sony Hundah T; 3. Shawn Warde La. Time 13.5 seconds.

4x100-metre relay: 1. Doncaster; 2. Lake Hill; 3. Braefoot. Time: 54.4 seconds.

KEY: Bank-Bank Street; Bl — Blanshard; Brae — Braefoot; CV — Campus View; Cl — Cloverdale; Cr — Craigflower; D — Doncaster; F — Fairburn; FH — Frank Hobbs; GJ — George Jay; GH — Gordon Head; H — Hampton; Hill — Hillcrest; LH — Lake Hill; L — Lampson; McK — McKenzie; Mac — Macaulay; MJ — Margaret Jenkins; Mari — Marigold; GN — Glanford-Northridge; Q — Quadra; Rich — Richmond; R — Rockheights; SJD — Sir James Douglas; SV — Strawberry Vale; Till — Tillicum; T — Tolmie; U — Uplands; VW — Victoria West; VR View Royal ; W — Willows.

RACE RESULTS

EXHIBITION PARK

First Race — $1550 claiming, three-year-olds, six and one-half furlongs:
Salt Chuck (Olguin) $5.20 $3.10 $2.80
Man A Sault (Frazier) 3.40 3.10
Black Dave (Carter) 6.20
Also ran: Grand Enterprise, Kensington Drive, Lightning Len, Brockton Point, Hurry Hawk. Time: 1:21, Quinella paid: $9.60.

Second Race — $1720 allowance, two-year-olds, three furlongs, 150 yards:
Pool of Diamonds (Cuthbertson) $21.60 $8.70 $5.00
Sarah Shot (Olguin) 4.40 3.30
Storm Princess (Swatuk) 3.90
Also ran: Bit of Alright, Texakeha, Echoseha, Bugem, Bubbley Lady, Mum Lea, Centennial Belle. Time: :42 4/5.

Third Race — $1550 claiming, three- and four-year-olds, six and one-half furlongs:
Angelic Shirl (Cuthbertson) $11.80 $6.30 $4.20
Clear the Way (A. Smith) 6.30 4.80
Happy Echo (J. Arnold) 5.40
Also ran: Magic Moon, Roadside Chapel, Round a Town, One Eyed Magic, Satin Sue, Dicks Folly, Fair Magic. Time: 1:20.8.

Fourth Race — $1550 claiming, four-year-olds, six and one-half furlongs:
Rullah World (A. Smith) $4.20 $3.60 $2.60
Temple Star (Olguin) 9.60 5.80
Little Magog (Swatuk) 4.90
Also ran: Shock'm, Hypertwin, Edifns Boy, Rages Reward, Vances Girl. Time: 1:20 1/5.
Exacta paid $54.90.

Fifth Race — $2025 claiming, three- and four-year-olds, six and one-half furlongs:
Sunny Easter (Cuthbertson) $38.20 $10.60 $7.30
Fort Nelson (Olguin) 4.30 3.50
New League (Broomfield) 7.70
Also ran: Pais Way, Konni Lake, Beyond the Moon, Jack To A King, Nicana, Nydeia, Count Carmelo. Time: 1:20 2/5.

Sixth Race — $2025 claiming, three- and four-year-olds, six and one-half furlongs:
Halp E. (Cuthbertson) $10.20 $3.90 $2.90
Poo Koo (A. Smith) 3.10 2.50
Why Beeb (Terry) 4.50
Also ran: Billy the Bug, Portrush, Fuddle Duddle, Bull Elk. Time: 1:19 4/5.
Exacta paid $28.60.

Seventh Race — $2410 claiming, four-year-olds and up, six and one-half furlongs:
Sails and Sunset (K. Arnold) $10.80 $5.30 $3.90
Bute Boy (Carter) 15.30 8.70
McNoon (Munoz) 4.70
Also ran: Nayak, Classy Imp, Call Shot, Hard to Know, Royal Jeep, Broad Knife. Time: 1:19 1-5.

Eighth Race — $2765 claiming, four-year-olds and up, one and one-sixteenth miles:
Solar Drive (Cuthbertson) $5.70 $3.60 $3.00
Sandswift (Hamill) 9.30 5.40
Lace Princess (A. Smith) 4.30
Also ran: Kippynite, Anton W., Mernie Lou, P Shooter. Time: 1:45 1-5.

Ninth Race — $1,600 claiming, four-year-olds and upward, one and one-sixteenth miles.
Conak (Swatuk) $6.50 $3.00 $2.50
Lockset (Frazier) 3.60 2.80
Gin Lizzie (Blanco) 3.50
Also ran: Apologue, Sticky Thicket, Dr. Nite, Beau Bunnie, Trojan Knight, Torrid Tracy. Time 1:48 3-5. Quinella paid $11.80.
Attendance 8733. Mutual handle $544,600.

PIN MEET SHIFTED

VANCOUVER — Vancouver has been awarded the 1974 Canadian fivepin bowling championships scheduled April 15-17.

Victoria Fivepin Association, which had been awarded the event, said expected closure of a 40-lane house left the group no alternative but to decline the honor.

The provincial championships, April 12 and 13, will also be staged on Vancouver lanes.

Tourney Starts

Eight teams, six from the host Victoria Senior Women's Softball League and two from up-Island, are competing in a Senior "C" tournament which started today at Hyacinth Park.

The tourney continues Sunday with games at 10 a.m., noon, 2 and 4 p.m. with a playoff, if necessary, at 6.

MINOR BASEBALL

VICTORIA COLT
Smith Cedar Blues 5, Strawberry Vale 1.

BABE RUTH
Esquimalt-Vic West
Optomists 16, Menzies 9.
Saanich Evening Optimists
Camosun Electric 9, Lake Hill Meats 2.

LITTLE LEAGUE
Hampton
Westview Auto Clinic 9, Victoria Firemen 8.
Oak Bay
Oak Bay Firefighters 9, Silverwoods Velvets 7.
Gordon Head
Evening Optimists 8, Ventreights 7.
Esquimalt
Teamsters 13, Yarrows 7.

Kiwis Skittled For Paltry 97

NOTTINGHAM, England (Reuter) — England held the upper hand after 15 wickets fell Friday in an incident-packed second day's play in the first cricket test against New Zealand.

England was 72 for four second-innings wickets at the close for a lead of 225 runs.

There was no indication of the shocks to come as Alan Knott (49) and Normal Gifford (25 not out) shared a record last-wicket stand of 59 to take England's overnight score of 216 for nine to a respectable 250.

Then England's pace attack celebrated skipper Ray Illingworth's 41st birthday in devastating fashion by dismissing New Zealand for a paltry 97.

Tony Grieg returned the best figures of four for 33, with John Snow finishing with three for 21 and Geoff Arnold two for 23.

England looked well-placed with a first innings lead of 153, but they soon ran into trouble losing their first four wickets for only 24 runs, before Greig and Dennis Amiss stopped the rout with an unbroken fifth-wicket partnership of 48.

JEUNE BROS.
FOR
CLIMBING

RELAX IN AN
Acorn Pool

'Canada's Finest Pools'
Sized and priced to suit your requirements
Acorn Pools
Distributed and Installed by
PATRICK CUTTS LIMITED
656 - 4128

THE ENGINE REBUILDERS
IF WE CAN'T GUARANTEE IT, WE WON'T FIX IT
A COMPLETE ENGINE JOB
Here's what we do to engine:
- New Piston Rings.
- Grind Valves.
- New Oil and Filter.
- Steam Clean Engine.
- New Gaskets.
- Check Main Bearings.
- New Points and Condenser.
- Tune and Road Test Car.

FULL PRICE ONLY 199.50 6 cyl.
Parts and Labor
'60 to '70 Canadian Cars
4-Cyl. Models Slightly Less
V8's Slightly More
EASY TERMS
KEN WILLIAMS, Manager
FREDERICK MOTORS LTD.
NOW AT 616 QUEENS AVE. • 383-6632

we're looking for inventors
(Do you have an idea so good that you won't tell your best friend?)
Then tell us. The Raymond Lee Organization. We're good listeners, because aiding inventors is our profession.
From the moment you reveal your idea to us, it is *honestly* and *sympathetically* handled. We promptly acknowledge its receipt. To protect your interest *and* ours.
Then we examine your work. Make suggestions. Help with research. Development. Drawings. Licensing. Introductions to industry. Negotiations.
But we can't make our know-how available unless you contact us. No idea can have any value until it's acted upon. Take action on yours today. Return the coupon or call us direct. 604 687-5000
RAYMOND LEE ORGANIZATION OF CANADA
Pacific Centre, 700 W. Georgia St., Dept. 38, Vancouver 1, B.C.
Yes, I'd like to take action on my idea. Please send me your Inventor's Information Kit without obligation.
Name _____ (Please Print)
Address _____
City _____ Province _____
NEW YORK BOSTON CHICAGO GENEVA MONTREAL TORONTO VANCOUVER SAN FRANCISCO LOS ANGELES DENVER DALLAS KANSAS CITY ATLANTA

FOR MEMBERS ONLY
EUROPE
This is our third successful year of operating flights to Europe. All flights are Polar flights via Boeing 707 Jets equipped with movies, 6 channels of stereo audio entertainment, hot meals and beverages. Flights operate from Seattle directly to the continent under FAA regulations with U.S. registered aircraft and American crews. These are not charter flights which may be cancelled at the last minute!
ONE WAY & ROUNDTRIP
SPACE STILL AVAILABLE ON ALL FLIGHTS

Dates	Airshare	Dates	Airshare
June 11	$225	August 6 - 1 way	$225
June 11-June 27	$289	Aug. 6-August 22	$289
June 11-July 4	$289	Aug. 6-August 29	$289
June 11-July 11	$299	Aug. 6-Sept. 5	$299
June 25-1 way	$225	Aug. 13-1 way	$225
June 25-July 11	$289	Aug. 13-August 29	$289
June 25-July 18	$289	Aug. 13-Sept. 5	$289
June 25-July 25	$299	Aug. 13-Sept. 12	$289
July 2 - 1 way	$225	Aug. 20 - 1 way	$225
July 2-July 18	$289	Aug. 20-Sept. 5	$289
July 2-July 25	$289	Aug. 20-Sept. 12	$289
July 2-August 1	$299	Aug. 20-Sept. 19	$289
July 9 - 1 way	$225	Aug. 27 - 1 way	$225
July 9-July 25	$289	Aug. 27-Sept. 12	$289
July 9-August 1	$289	Aug. 27-Sept. 19	$289
July 9-August 8	$299	Aug. 27-Sept. 26	$289
July 16 - 1 way	$225	Sept. 3 - 1 way	$225
July 16-August 1	$289	Sept. 3-Sept. 19	$269
July 16-August 8	$289	Sept. 3-Sept. 26	$289
July 16-August 15	$299	Sept. 3-October 3	$289
July 23 - 1 way	$225	Sept. 10 - 1 way	$225
July 23-August 8	$289	Sept. 10-Sept. 26	$249
July 23-August 15	$289	Sept. 10-October 3	$289
July 23-August 22	$299	Sept. 17 - 1 way	$225
July 30 - 1 way	$225	Sept. 17-October 3	$239
July 30-Aug. 15	$289		
July 30-August 22	$289	Dec. 17 - 1 way	$225
July 30-August 29	$299	Dec. 17-Jan. 2	$319

Special Children's Rate (under 14) $225 Return
AIRCLUB INTERNATIONAL
c/o AC INTERNATIONAL LTD.
765 HORNBY VANCOUVER 689-1511

Expressions of Love
Your Birks diamond will be unique. No matter how large or how small it is, there will be no other diamond in the world exactly like it.
Diamonds come in different grades. And at Birks we believe you are entitled to choose the diamond in the grade and at the price you want. But we promise you this: no matter what diamond you buy, it will be the best value available for your money.

$425
$100.
$250.
$175.
$350.
Convenient terms.
Birks Diamonds
have the look of love.

Last Wows Listeners

By BRUCE OBEE
Times Staff

Memorial Arena rumbled with earthy big band foot-stompin' Friday nightt when 3,200 Victorians heard James Last get it on.

Playing everything from Bach preludes to high mountain boogie, the versatility of Last's 14-piece orchestra and six singers is second to none.

Victoria audiences, notorius for their snobbish apathy toward good entertainment, rarely honor a performer with a standing obvation — Last got two.

Unique renditions of popular movie themes, vibrant rock, and old folkies received tremendous response. At the same time Last turned many on to classical music with his atypical arrangements of famous pieces by Beethoven, Haydn and Mozart.

Vocal harmony, instrumental balance and tight rhythm combined with easy, highly professional stage movements projected into the arena an atmosphere of a Las Vegas cabaret.

After the first standing ovation, the excitement became so intense the lighting man let loose and flashed beams of light everywhere.

By the time the final number got going, no one would have been surprised to see a 90-year-old grannie leap to the floor and dance up a storm.

But Last, not unlike many other famous musicians, who have visited Victoria, was forcel to battle the arena's deplorable acoustics — despite recent renovations made in an attempt to rectify the situation.

The arena was not built for concerts. Using it, simply because it's the only building in Victoria capable of accommodating a sizable crowd, is depriving the audience of the full beneift of the music and somewhat insulting to the entertainer.

Kelly Deyong's gigantic sound sytem is frequently used for arena concerts, as it was Friday, but in the Memorial Arena the system is inadequate.

While Last's musicians came through loud and clear, his singers often sounded as if they were singig through tin megaphones.

The Victoria performance was part of Last's first North American tour.

Last drives the rhythm

Glendale Grant

A $200 cheque will be presented to Glendale Hospital Monday, the proceeds of a Beta Sigma Phi Valentine Dance.

Club president Shirley Hicks will make the presentation to the administrator of the hospital.

Oil Slicks Sighted Off B.C. Coast

VANCOUVER (CP) — Two minor oil spills, neither of them considered pollution hazards, were reported Friday from widely-separated points along the British Columbia coast by the environmental protection service.

Air traffic controllers at Canadian Forces Base Comox noticed an extensive oil slick in Georgia Strait about a mile off Vancouver Island, but a government spokesman said later the slick was so fine it was impossbile to get samples.

Origin of the spill of light diesel lubricating oil was unknown and the coast guard cutter Ready was dispatched to the scene to investigate the incident.

Another spill was sighted some 30 to 50 miles off Moresby Island in the Northern Queen Charlottes chain. A spokesman said the spill apparently originated with a United States tug in the area.

An aircraft from Comox was flying in the area, attempting to pinpoint the origin of the spill.

No Flood On Skagit, Says Davis

Federal Environment Minister Jack Davis and British Columbia Resources Minister Bob Williams met Friday to discuss the Skagit Valley flooding project.

Under a 1967 agreement with the former B.C. Social Credit government, Seattle Power and Light has the authority to raise Ross Dam, on the Washington State portion of the Skagit, to increase its power output.

"I firmly believe there won't be any flooding," Davis said.

He added that the two levels of government are determined to work the problem out with Seattle light.

After its election last August the NDP government asked Ottawa to negotiate an end to the project. The new government said the agreement was not valid and the flooding should not take place.

Pharmacists Hear Cocke

Health Minister Dennis Cocke will give the keynote address at the 1973 Pharmacy Conference which opens Sunday at The Empress.

Government and Pharmacy is the theme of the four-day meeting, which combines the annual meetings of the Pharmaceutical Association of B.C., the licensing and legislative body, and the B.C. Professional Pharmacists' Society.

Other speakers will be Paul Soucy of the health protection branch in Ottawa, Ronald Johnstone, assistant deputy minister of health in Manitoba, and Stan Turner, executive director of the Ontario Pharmacists' Association.

More than 100 pharmacists are expected to attend.

Ferry 'Not Answer'

GABRIOLA ISLAND (CP) — The Gulf Islands Committee says a ferry ferminal proposed for here would do irrevocable environmental damage while giving only temporary relief to growing ferry traffic congestion.

The committee, in a brief to the B.C. government, said plans to relocate the B.C. Ferries' Departure Bay terminal at Nanaimo "are based on outmoded transportation philosophies and practices."

"... the 'crisis' that has been said to be the principal factor behind the decision to relocate can only be briefly postponed by relocation," said the brief.

"Furthermore, because of the absence of significant change in transportation policy, so that automobile use (isn't discouraged), it will tend to bring the next crisis nearer to hand."

Former highways minister Robert Strachan had tentatively selected Gabriola as the site for the terminus of the runs from the mainland.

The committee proposes alternative transportation policies including incentives for pedestrian traffic as well as 24-hour ferry service and a system of car reservations.

It also makes several proposals for alternative relocation sites, including Nanaimo and Ladysmith harbors and Harmac.

Representatives of many of the Gulf Islands as well as Vancouver and Vancouver Island are on the committee.

GOSPEL SERVICE

The first of a series of 11 summer Christian Gospel Services will be held at the Cameron Bandshell in Beacon Hill Park Sunday, June 17, at 7 p.m.

In charge will be the First Christian Reformed Church with Rev. Peter W. DeBruyne as preacher.

The church's 30-voice Credimus Young People's Singing Group, will be heard.

The summer church services, now in their 31st year, are sponsored by Park Services Interdenominational.

Each service is conducted by a different church or group. The final service of the series will be held Aug. 26.

COMPLETE
Roast Prime Ribs of Beef DINNER
Deep Fried Ice Cream for Dessert
$3.45 Per Person
Gold Cup
1122 Yates 383-4732
AMPLE FREE PARKING

Starring THE MELROSE CAFE
"WE NEVER CLOSE" WEEKEND SPECIAL
NEW YORK STEAK
5-oz. with mushrooms and onions
or
½ ROAST CHICKEN
Both include soup, salad, vegetables, potatoes, dessert, beverage.
Your Choice $2.10
622 Yates 383-9715

Returning to Victoria
After a Sold-Out Tour of Western Canada
★ A & M RECORDING ARTISTS ★
CHILLIWACK
With Special Guests
THE SEEDS OF TIME
FRIDAY, JUNE 15 — 8 P.M.
Victoria Memorial Arena
Tickets $3.00 Per Person
Sponsored by the Department of Recreation and Community Services.

WIN! 2 FREE TICKETS TO THE SHRINE CIRCUS
"A SPANGLELAND FANTASY"
Produced by HUBERT CASTLE
Find Your Name in Today's CLASSIFIED SECTION
Under the Heading
"SHRINE TICKET WINNER"
AND WIN 2 Free Tickets to the SHRINE CIRCUS MEMORIAL ARENA
TUES. and WED., JUNE 19 and 20
Shows at 4:00 and 8:00 p.m.
Tickets Good For Any Performance
If you find your name showing you as a lucky winner of SHRINE CIRCUS tickets in the classified columns today or any day through to June 15th, come in person with proper identification to the front counter of Victoria Press Ltd. Douglas at Hillside, 9 a.m. to 3:30 p.m. and you will receive your two free tickets to the SHRINE CIRCUS. Winners must pick up tickets within 48 hours of the time when name appears in the papers.
OFFICE CLOSED SATURDAY
CHECK THE ADS IN THE CLASSIFIED NOW!
YOU MAY BE A WINNER!

LIQUOR'S NOT QUICKER
—than we are. You see double instantly when you bring us work to be copied.
Xerox or offset . . .
one copy or 10,000 . . .
we do it better at
IDEALETTER SERVICES LTD.
605 Courtney St. 382-9296
20 Steps from Government Street

ART GALLERY OF GREATER VICTORIA
1040 Moss Street 384-4101
Alistair Bell Retrospective
famous Canadian printmaker
woodcuts and engravings of
landscapes, cityscapes, birds and animals
IT'S FREE!
film night
"Art of Belgium"
Monday, June 18, at 8 p.m.
RESERVE NOW

SUMMER FUN
Enquire about our summer session of Children's art classes

Smitty's
FULL DINING and BANQUET FACILITIES with TWO LOCATIONS TO SERVE YOU
"THIS WEEKEND" SPECIAL
Stuffed Mushroom Steak
Garlic Bread, Baked Potato, Baby Carrots.
2.75 Per Person
Smitty's PANCAKE HOUSE AND RESTAURANT
"Bring the Whole Family"
850 DOUGLAS STREET 383-5612
or
BASTION SQUARE 1150 GOVERNMENT or Langley Entrance 385-7745
"Everybody's Favorite Across Canada".

L & W ENTERPRISES PRESENTS . . .
HAIDA RECORDS RECORDING ARTIST
VALDY
WITH SPECIAL GUEST
KATHY STACK
JUNE 13 9 p.m.
MacPHERSON THEATRE
TICKETS: 3.00 and 3.50 MACPHERSON THEATRE BOX OFFICE

Felice's Ristorante
Brings a new dining experience . . . Unique in Italian cuisine and traditional in fine steaks and prime ribs . . . carefully prepared to your taste.
Live entertainment and dancing will enhance your evening in the luxurious, relaxing atmosphere.
HOURS:
5 p.m. 'til 11:00 — Mon.—Thurs.
5 p.m. 'til 1 a.m. — Fri. and Sat.
5 p.m. 'til 10 p.m.
Sunday and Holidays
Open for Lunch Mon. thru Fri. 11:30 to 2:00 p.m.
Felice's RISTORANTE
634 Humboldt (Across from Empress Hotel)
or Walk through from Courtney St., Nootka Mall
Reservations Suggested 385-3441

NOW SEE IT LIVE
FRIDAY, JUNE 22, AT 8 P.M.
VICTORIA MEMORIAL ARENA
5 MEN 5 WOMEN On Each Team
Roller Derby
Int'l Roller Derby League Action
CANADIAN ALLSTARS
Starring Paul "The Bear" Rupert, Dianne Syverson and others.
vs.
THE BOSTON BUCKS
See all your favorite roller derby stars in person.
See Roller Derby every Sunday on CHEK Channel 6 at noon.
Victoria Memorial Arena
Tickets now on sale at Arena Box Office. ALL SEATS RESERVED
Call 348-1322 for information. $5—$4—$3
DON'T MISS THE ACTION

Commodore Productions Presents
WOODY HERMAN
AND HIS THUNDERING HERD In Concert
SATURDAY, JUNE 16 — 8 P.M.
MEMORIAL ARENA
Tickets $5.00, $4.00, $3.00
Available at Memorial Arena Box Office

OXFORD FOODS
271 COOK STREET
PRICES EFFECTIVE SUNDAY to TUESDAY JUNE 10 to JUNE 12
We Reserve the Right to Limit Quantities
TURKISH COFFEE lb. 79c
CRISCO SHORTENING lb. 39c
CARNATION COFFEE MATE 11-oz. Jar 69c
CALIFORNIA PEACHES 28-oz. Tin 3 for 1.00
JELL-O JELLY POWDER 3-oz. Pkg. 11c
ALLEN'S FRUIT DRINKS 48-oz. Tin 4 for 1.00
SCOTTIES FACIAL TISSUES Large Box 3 For 1.00
ARCTIC POWER 3-lb. 10-oz. 99c

BRYAN'S BEAT

Local Singer Lays Down Mellow Trip

By BRYAN HAY
Times Staff

Why—some of you say—do you waste so much space on so little local talent.

Because, baby, there just is so little local talent worth mentioning. And, I'm happy to stand corrected on that.

All I say is —show me.

And, I'll be happy to spill some ink on whatever you lay on me.

Right now, though, I'm going to drop a few words on someone who has graced this space before.

None other than Valdy.

He'll be making his first hometown appearance next week, on Wendesday at Macpherson Theatre, since copping the RPM June award for best newcomer earlier this year.

If you don't know who Valdy is and what he's into, you must be either blind, stuipid or totally off into another space altogether.

Therefore, Valdy's past history isn't worth repeating.

Suffice to say that from all counts, he lays down a mellow trip, well worth anyone's attention . . . especially considering the paucity of live gigs in this burg.

However, the person I'm waiting to check out on the bill next Wednesday is young Cathy Stack, a Salt Spirng resident whose first album on Haida (the same label that presses Valdy) is due within a heartbeat.

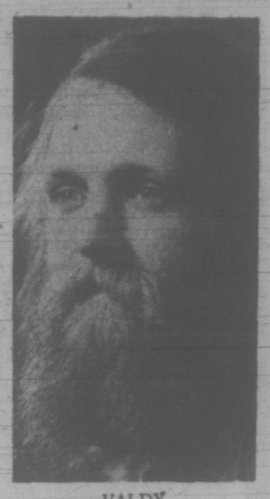

VALDY
. . . Wednesday at the McPherson

I wish I could say the same thing about another concert rapidly jiving up on us. This is the once-a-year Crowbar cruise.

Kelly Jay, his harp, and the rest of the boys from Bad Manors will be rocking into the Garden City July 2 which, for most of us, will be the Dominion Day holiday Monday.

Same weekend as last year —but this time instead of laying down their solid blues-boogie beat in the Esquimalt Arena, the Steel City, Ont., dudes will be right in the big time at the Blanshard Street boxla barn.

More pity them.

Let's hope they bring in their own sound because even a group as solid as Crowbar stands little chance against the foul acoustics at Memorial Arena as several recent ventures there have shown.

However, one thing that's promised for this show is that it won't just be a sit-down, listen and applaud politely kind of gig.

It'll be a foot-stomping, on-your-feet and back to the Fifties "everybody boogie" trip which should have the little old grey-haired peacekeepers at the arena tearing what remains of their hair.

And, just to put everybody in the mood for Kelly Jay et al will be one of the slimiest bunch of greasers this side of a Johnson Street beer parlor **The Grease Ball Boogie Band** another spin-off from the J. Geils, Doobie Brothers, Teen Angel genre.

Even with reservations about the sound, the Crowbar gig should be well-worth support . . . if only to show some of these big-time promoters in Montreal and Toronto that everyone in Victoria isn't 70 years old and a Mitch Miller freak and it's well worth their while to swing some of the good shows our way instead of sliding them around the side door through Vancouver as the only town in the West worth a booking.

Age Rule Needs Some Bending

audrey johnson

One of the imperfect things about human society is the presumed necessity of arbitrary age groupings and boundaries.

With the enormous discrepancies that exist between mental age, agility and intellectual as well as physical maturity, and birthday tabulations, hardship and waste of human potential frequently results.

Through enforced retirement age practice we frequently waste wisdom, knowledge, energy that has been accrued and disciplined by experience.

Thoughts on this occurred in reading a recent book on Canadian theatre which referred the influence in British Columbia of Bill Bullock-Webster.

A dominant figure in the twenties and thirties, Bill virtually single-handedly spread the gospel of theatre throughout the province in the lean, jobless years, harnessing energy and idle hours in a network of drama groups and festivals.

He promoted the idea with the department of education and was responsible for the organization of the community drama branch which he headed for a number of years with a tireless and blazing enthusiasm.

Then, official retirement age procedure was triggered, the trap was sprung and Bill with all his knowledge, skill and dynamism intact, was catapulted into the street.

There was no one in view to replace him and like a ship with its rudder lopped away, the province-wide organization wallowed uncertainly for some considerable time until H. S. Hurh (a charter member of the Victoria Little Theatre, now Theatre Guild) stepped into the office.

As for Bill Bullock-Webster, he took his energies home to England where he continued to work, organize, play in films and on stage and share his tremendous knowledge with the young for many more years.

At the other end of the scale we waste time and potential with the age limitations we place on young people. Although everyone knows that young intellects to not develop at the same rate, in too many cases our educational system makes it necessary for the exceptional to mark time in order to keep pace with the average.

In terms of mass education probably little can be done to alleviate this.

But in particular circumstances it is my conviction that rules regarding age should be bent in order to accommodate some kinds of talent.

This week, for example, among a couple of dozen promising teen-aged thespians presenting a play program at Langham Court, there is a special ease.

Ronnie Way is 17, totally theatre-oriented, talented, capable of the most intense application, possessed of an inordinate fund of energy and imagination that is badly in need of focussing and the discipline imposed by technical and ensemble training and direction.

Ron has had a good deal of preliminary experience. He has been seen in adult productions of Oliver — he played the Artful Dodger — and a few years ago as the young princeling in The King and I, among other things.

So why wait?

The perfect answer for this young and exuberant talent at this time is the Summer Theatre Workshop up-coming on UVic campus and tailored for the province's secondary school acting talents.

Minimum age for the workshop is 18, however.

Ron is a few months below.

But this is a typical example of ability and need being greater than calendar time and beyond the strict adherence to a rule.

Seattle Music Trio At St. John's Church

With their tongues in their cheeks, a trio of Seattle musicians call themselves, Virtuosi Dal Stretto Pacifico or The Puget Sounds.

On Wednesday they will be in Victoria at St. John's Anglican Church to offer Victoria music lovers their performance of the music of 17th century Italy.

The trio consists of Jack Peters, a recorder soloist and harpsichord maker, founder of the group, cellist Greg Soter and harpsichordist Chris Arpin.

Their specialty is the recreating of early performances and introduction of lesser known Italian baroque composers.

Featured on their Victoria program will be a cello sonata by Vivaldi sonatas for soprano and alto recorder by Barsanti and Bigaglia, an early sonata for recorder, cello and continuo by Cima, and two toccatas for harpsichord by Frescobaldi and Della Ciaia. The harpsichord is the latest Italian styled bronze strung instrument from Peters' workshops, brought to Victoria specifically for this performance.

It will be on display following the concert which is sponsored by St. John's with organist and choirmaster John Gallienne as host.

Fair Exchange

BUFFALO, N.Y. (AP) — Someone stole a 60-pound sign saying McGovern for President from the second-storey porch of Philip Beck's house, and Beck is offering a reward for its return. The reward is a 1968 McCarthy for President decal.

DISC JOCKEY BARKS UP THE WRONG TREE

NOTTINGHAM, England (UPI) — For five years, the bark of Biffo, the radio dog, signalled the end of a British Broadcasting Corp. children's program.

Then a rookie disc jockey blew Biffo's cover — revealing Biffo was really man who barked into the microphone.

Consequently, a BBC spokesman said, Biffo will disappear.

What happened was that disc jockey Stephen Beard, on his first show with the station, thought a newscaster was having a fit when he began barking into a microphone.

In an effort to cover up, Beard told the radio audience that the newscaster was "making doggie noises."

The newscaster, Tony Cook, was in fact Biffo.

"It's been a closely guarded secret," Cook said. "People don't expect a news editor to be able to bark like a dog."

ATTENTION SINGERS!

The CBC is looking for personable young singers willing to join the CBC Hymn Sing Chorus and take part in the popular CBC Television Network series HYMN SING.

The proper candidate should:

Be between the age of 18-25, male or female.
Have well-developed sight-reading skills
Have received vocal training, preferably with choral experience.
Possess an interest in sacred music
Be neat, well-groomed appearance (though not necessarily photogenic)
Be willing to relocate to Winnipeg

AUDITION APPLICATIONS CAN BE PICKED UP NOW AT YOUR LOCAL CBC RADIO/TV STATION

Presiding over the auditions will be Musical Director Eric Wild and Producer, David Waters. They will be in the following cities on the following dates:

Regina—Friday, June 15 (CBC Building, 1840 McIntyre Street)
Saskatoon—Saturday, June 16 (In the East Room, Centennial Auditorium)
Edmonton—Monday, June 18 (Radio Studio 4—CBC Building, 8861—75th St.)
Calgary—Tuesday, June 19 (CBC Building—1724 Westmount Blvd)
Vancouver—Thursday, June 21 (CBC Building, 747 Bute St.)
Victoria—Friday, June 22 (CHEK-TV Building—7850 Enterprise St.)

CRYSTAL POOL

WEEKDAYS
Adults
12-1
Public Swim
1-5; 7-9
Adults Only
Wed. Nites
7-9

SATURDAY
Family Swim
10:30-12
Public Swim
1-5
7-9

SUNDAY
Public Swim
1-5
7-9
Public Snorkeling
6-7

Victoria Conservatory of Music
RECITAL
Monday — June 11 — 8 p.m.
St. Andrew's Presbyterian Church
DOUGLAS AND BROUGHTON
Students of
ORGAN
Piano, Trumpet, Vocal
The Conservatory Choir
ADMISSION FREE

Sunday Smorgasbord
served continuously
3 p.m. until 8 p.m.
$2.75
BIG TEE RESTAURANT LTD.
Between Kmart and Safeway
Shelbourne at McKenzie

GROCERIES
OPEN
24 HOURS
AT
QUONLEY'S
GOV'T AT FISGARD

EUROPEAN DANCE
WITH
THE SKYLIGHTERS
at the Leonardo da Vinci Centre
195 Bay St.
$2.00 per person
TONIGHT, 9 p.m.

OLYMPIC
COFFEE SHOP & DINING ROOM
"In The Heart Of Downtown"
Serving Excellent Chinese Cuisine
HOURS:
Daily: 6 a.m. to 2 a.m.
Sunday: 7 a.m. to 11 p.m.
636 JOHNSON 382-8522

PEARKES Arena 3100 TILLICUM 388-6664
ROLLER SKATING
FRIDAY 7-10 P.M.
SATURDAY 8-10 P.M.
SUNDAY 7-9 P.M.
SKATE RENTALS AVAILABLE
Bring a friend and enjoy skating on wheels.

Voyageur RESTAURANTS
FAMILY DINING
With Air Conditioning
90 Seats
OPEN 8 a.m. 'til 10 p.m.
7 Days a Week
652-1146
Pat Bay Hwy. at Mt. Newton X Rd.

GLENSHIEL HOTEL
Victoria's Finest
SMORGASBORD LUNCH 11:30-2:30 $1.75
Dinner Discontinued
Beautiful Thistle Room Available for Parties and Receptions Up to 150 Guests
Phone for Information.
606 DOUGLAS STREET
383-4164

THE DUKES
FANTASTIC SEAVIEW "SUPPER DANCING"
RELAXING ATMOSPHERE "SING ALONGS"
Bill Adams
4558 CORDOVA BAY ROAD
658-8922
BOOK NOW FOR WEDDINGS BANQUETS, PARTIES, AFTERNOON TEAS
Styling at Organ and Piano
ANALITO CASTILLO

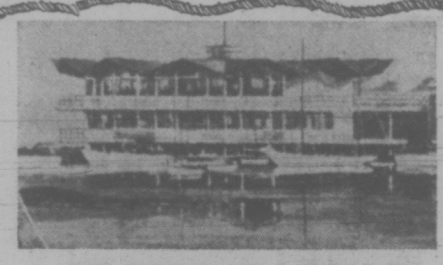

AT THE MARINA
ENJOY OUR FAMOUS
Alaska King Crab Legs
Reservations 598-4511
The BENNETT Family
OAK BAY MARINA Restaurant

DANCING SATURDAY
To The

BIG BAND SOUND
of Geo. Kraelling's famous six-piece orchestra playing music McMerran's are known for. Entertain your friends and out of town guests Saturday in the friendly atmosphere of the spacious Seaview Room (the Island's finest maple floor). Dancing 9:30 - 12:30 a.m. $5 a couple.
McMerran's Table Res. 658-5224

SHAKES

39¢
tastee-freez®
Shelbourne Plaza

TRY OUR PRIVATE BANQUET ROOM
for your Special Party
Gay Nineties Spare Rib House
WHERE KEN PEAKER PLAYS YOUR SING-A-LONG MUSIC
A SPARKLING ATMOSPHERE FOR PERSONALIZED MUSICAL HAPPENINGS
World-Famous SPARERIBS — Full Dinner Menu
825 Burdett — CHERRY BANK HOTEL — 385-5380

White Spot's Fabulous
SPAGHETTI FESTIVAL
Fine Spaghetti with Rich Red Spicy Meat Sauce ● Crisp tossed salad ● Dressing ● Imported Parmesan cheese ● Garlic bread
ONLY 1.69 Children under 12 1.19
For the hearty eater . . . seconds on spaghetti.
BOTH LOCATIONS:
PLEASE NOTE TIMES AND DATES:
DOWNTOWN ON DOUGLAS ST.
2 Blocks North of The Bay
TUESDAY 4:30 'til 12 Midnight
TOWN & COUNTRY SHOPPING CENTRE
FRIDAY and SATURDAY 5 p.m. 'til 2 a.m.
white spot

PRIME RIB $3.95
BARBARY BANJO PRESENTS . . .
SUNDAY DINNER at the BARBARY BANJO
Also Serving
HAM ● ROAST BEEF ● CHICKEN DINNERS
Sunday, 3 p.m. - 10 p.m.
Half Price Dinners for Children 10 and Younger
CHARGEX
RESERVATIONS CALL 388-6239
31 BASTION SQUARE
Downstairs, Board of Trade Bldg.
ADDITIONAL PARKING YATES STREET PARKADE

WATCH FOR THE SHRINE BAND AND UNITS performing at major shopping centres Friday and Saturday
SHRINE CIRCUS

"A SPANGLELAND FANTASY"
Produced by
HUBERT CASTLE
MEMORIAL ARENA
TUES. and WED. JUNE 19-20 ONLY!
A FAMILY SHOW!
Reserve seats
Tickets at Arena Box Office

They're Tripping Off to Sunny Portugal

By AUDREY JOHNSON

If you're a young dancer, actor or musician with distinct talent and you've trained up to an advanced level of competence, what next?

Do you abandon your 10 or 12 years of study and diverge along a totally different path?

Do you enter a related field such as establishing your own teaching studio?

Or do you set your sights on a professional performance goal?

The problem with choosing the latter course is that extraordinary talent and training alone are not enough. Chief among other necessary factors is stamina.

Then there is the aptitude for really hard work and the kind of dedication that keeps inspiration glowing amid the deprivations of tough discipline and the perspiration of never-ceasing work.

This is particularly true of the professional dancer and singer.

It is not easy to find that intermediate situation that will lead the advanced ambitious student to a direct encounter with the reality of professionalism.

Sydney Humphreys, former director of string work at Victoria Conservatory of Music, recognized this when he insisted on the student orchestra facing up to public performance based on a single rehearsal of works performed.

And in far away Portugal, a Canadian couple, Anna-Marie and David Holmes, both native British Columbians, have established the International Academy da Danca Costa Do Sol.

This is an institution dedicated principally to providing an environment and training centre for advanced students that will prepare them for the transition from academic training to a professional career.

The Academy was established in 1970 and in the interval Anna-Marie (formerly Ellerbeck) who studied in Victoria with Wynne Shaw, has been writing to Miss Shaw, urging her to visit the Academy during the five-week summer session.

This year Miss Shaw has accepted the invitation and will leave June 21 for Estoril, a beautiful resort near Lisbon where the school is situated.

But she will not travel alone. With her will be nine of her most talented students who have been accepted for the upper and lower school sessions.

The girls are Colleen DeCorte, Kathie Duncan, Pam Ferguson, Katy Clark, Joy Butterfield, Lauren MacLeod, Robyn Richards, Cherrill Andrews and Susan Blades.

All of them, from 13-year-old Robyn up, entertain thoughts of dancing careers.

So for this group of students, while the trip has its glamorous aspect, essentially it means getting a close look at what is entailed in the daily discipline of a dancer's life.

At the academy even the meals are part of the training, being restricted to high protein, low calorie foods that preserve lean silhouettes and promote strength and vitality.

Anna-Marie and David Holmes, both celebrated guest artists with many of the world's most famous companies, including the Royal Ballet, Kirov, London Festival Ballet, Berlin Staats Opera and Chicago Opera Ballet, responded to an obvious need when they established the International Academy.

Their world-wide travels had impressed them with the fact that, outside the great schools of Russia, there was "no school available to western students that would prepare them for the transition from academic training to a professional career."

As a result the Canadian dancers now head the only summer academy of its kind in the world.

Among its faculty are several persons who received their teacher's diplomas from the Leningrad Kirov Ballet and the Bolshoi of Moscow.

Sixty students are selected each summer on a basis of audition or recommendation, and undergo intensive coaching in repertoire and technique.

Those whose standard is sufficienty high are accepted into the corps of the Summer Festival Ballet, a full-sized performing company which participates in a week of public performances as a climax to the five-week term.

Added more recently is a lower school, designed specifically for the needs of the younger students—aged nine to 15—who "show every indication of one day becoming professional artists but are not yet strong enough to be immersed into a professional environment."

In 1970 when the Academy was established, the Holmes also created an annual festival which they entitled the International Summer of Ballet.

With the coming of the fourth summer this festival has grown to a point where the 400-year-old Lisbon Opera House has become inadequate to house the audiences.

This summer the Academy will erect an 1,800-seat proscenium archtheatre tent in Estoril where there will be performances by visiting companies during the four weeks of the term.

Also for the tent, plans now being developed by the Holmes will make it headquarters for an international choreographic competition to be held around Easter time.

It's a season in the sun for the 10 Victorians. And while there won't be much time to explore the lovely white beaches and history-laden places, the curriculum does not completely ignore this aspect.

—John McKay photo

OFF TO PORTUGAL in two weeks with their teacher, Wynne Shaw, are these nine gifted dancers. Left to right, back, Pamela Ferguson, Cherrill Andrews, Joy Butterfield, Lauren MacLeod, Colleen DeCorte. Front, Robyn Richards, Katie Clark, Kathy Duncan and Susan Blades.

SHAKESPEAR'S The Taming of the Shrew is one of featured productions at Stratford, Ont. Festival which opened this week. Starring are Patricia Collins as Bianca and Powys Thomas as Baptista.

90-60-90 LASSIES DON'T WANT CHANGE

LONDON (UPI) — The metric system could embarrass the buxom ladies of London. But not if gentlemen of British fashion can help it.

A spokesman for the knitting industries federation said Monday that clothing labels would retain measurements in inches as well as centimeters when Britain adopts the metric system next June.

"We cannot believe," said John Harrison, secretary of the federation, "that a nubile female with vital statistics of 36-24-36 inches can ever see herself as measuring 90-60-90 centimeters.

"Metric measurements make women sound far larger," he said, "and, in our view, pose significant psychological barriers."

Thus women with a 40-inch bust might blush, Harrison said, if they had to ask for a dress with its metric equivalent of 100 centimeters.

FOLLOW THIS VICTORIA ENTERTAINMENT GUIDE

BUTCHART GARDENS . . . Romantic Night Lighting . . . "Springtime '73" . . . Restaurant . . . Entertainment . . . Show Greenhouse . . . Seed and Gift Shop . . . Ross Fountains . . . Gardens open every day 9 a.m. to 11:00 p.m.

BUTCHART GARDENS ROMANTIC NIGHT LIGHTING—As darkness takes over, a thousand hidden lights combine with the moon and stars, the hills, trees and shrubs, lakes, lily ponds and fountains, to create a fairyland, softly scented by the flowers—a spectacle so unusual, so grand, it's indescribable! Featuring the Sunken Garden and the spectacular ROSS FOUNTAINS in their majestic BALLET TO THE STARS."

BUTCHART GARDENS — EVER CHANGING, ALWAYS LOVELY. Skillfull planning, constant replanting, dedicated gardeners pooling their ideas and knowledge, keep them that way.

BUTCHART GARDENS FLORAL RESTAURANT—Open every day 11 a.m. to 7:30 p.m., serving delicious lunches, afternoon teas, and delightful hot suppers in the evening. Continuous Snack and Coffee Bar service.

BUTCHART GARDENS ENTERTAINMENT — Adding a touch of hilarity in a musical way the "Butchart Gardeners" will entertain you Mon.-Fri. inclusive, 1:30-3:30 p.m. and 6:30-8:30 p.m. On Sat. and Sun., 1-3 p.m., a group of zany but very talented musicians the "Butchart Buskers" with John Dunbar vocalist, will provide the fun.

BUTCHART GARDENS "SPRINGTIME '73" EVENT is so grand it's an absolute "must". Plan Now!

FABLE COTTAGE Open daily 9:30 a.m. Enjoy the lighthearted antics of Canada's finest ANIMATED ADVENTURE, as you approach FABLE COTTAGE. See this architectural masterpiece created by a handicraft genius. 5187 Cordova Bay Rd. (Scenic Marine Dr.) or via Hwy. 17. (Enquire about bus connections.) A camera is a MUST.

SALMON FISHING — Oak Bay Salmon Charters. Large boats, experienced guides, free tackle, bait and coffee. 592-4164, 598-3366.

ROYAL LONDON WAX MUSEUM. See a pageantry of history and exclusive personalities of today royally displayed in an exciting collection. Open every day 9 to 9. Inner Harbour. 388-4461.

THE OLD FORGE—Dancing six nights a week to the fabulous sounds of the Brothers Forbes in one of Canada's largest and most luxurious night clubs. Excellent late evening menu. No tables reserved after 9:00 p.m. Fridays or Saturdays, Strathcona Hotel, 919 Douglas St. 383-7137.

OLD DOLLS AND TOYS—on display at **BASTION CURIOS** Antique Shop, Langley St., nr. Bastion Square.

THE PERSIAN ROOM—CENTURY INN — Enjoy Dining and Dancing Tuesday thru Saturday until midnight in the Air-Conditioned Persian Room to the "Sounds of the Century". Phone 383-1151 for your reservations . . . TODAY!

CLASSIC CAR MUSEUM AND GIFT SHOP, 813 Douglas St. (behind the Empress), 9 a.m. to 10 p.m.

UNDERSEA GARDENS — World's most beautiful garden at the bottom of the sea. 9 a.m. to 9 p.m., Inner Harbor.

SEALAND At Oak Bay Marina. Continuous Killer Whale, Sea Lion, Seal Shows — 10 a.m. - 9 p.m. Daily.

JUDGE HUNTER'S HAUNTED HOUSE — Fun for the family in a hundred year old mansion. 327 Belleville St.

DRUGS? DEPRESSION? SOCIAL PROBLEMS?
DIAL LIFE-LINE
384-8024
8 p.m. to 12 p.m. Sun. to Wed.
8 p.m. to 3 a.m. Thurs. to Sat.

MING'S KITCHEN
CHINESE FOOD DELIVERY
384-4323
809 YATES STREET

MALAHAT CHALET

Scenic 20-minute drive north of Victoria . . . right on the Island Highway.

"THIS WEEKEND SPECIAL"

Choice of Soup or Chilled Tomato Juice
PACIFIC SALMON SALAD
Fresh salmon piled on crisp greens with tomato and lemon wedges, potato salad and egg slices. Rolls and butter. Coffee, tea or milk. Per person..... $2.95

OPEN DAILY 8 a.m. 'til 9 p.m.
For Reservations 478-3386

LITTLE DENMARK Restaurant
International Cuisine
11:30 a.m. to 2 p.m.
5 p.m. to 11 p.m.
Sun. 5-9 p.m.
CLOSED MONDAYS
312 Cook 383-8522

GEM Theatre Sidney

ACADEMY AWARD WINNER!
BEST SUPPORTING ACTOR SUPPORTING ACTRESS
COLUMBIA PICTURES Presents A BBS PRODUCTION
THE LAST PICTURE SHOW
Warning: Frequent use of coarse language. — B.C. Director
Tonight at 6:50 and 9 p.m.

Roll Those Wheels at . . . THE BIG E
Roller Skating
TONIGHT
7:30 to 10 O'clock
ESQUIMALT SPORTS CENTRE

Dine Downtown at the
Family Restaurant
Enjoy satisfying, inexpensive "dining-out" often at SCOTT'S!
Open 24 Hours Every Day For Your Dining Pleasure
SCOTT'S RESTAURANT
650 YATES at Douglas

OUTRAGEOUSLY FUNNY!
2 saucy scandinavian naughties

WARNING: Crude Sex Comedy! R. W. McDonald, B.C. Director
THE LUSTFUL VICAR
The Amorous headmaster
ONE SHOW NIGHTLY
HEADMASTER 8:00
VICAR 9:30
Fox CINEMA
QUADRA AT HILLSIDE - 383-3379
LAST 6 DAYS

EAST INDIAN SHOW — SUNDAY 3 P.M.
MERAGADN MERA DESH — Starring: Asha Parekh, Dharmendra Vinod Khanna. English Subtitles.

CLINT EASTWOOD
Doors Daily 1:15
Shows 1:30, 3:20, 5:20, 7:15, 9:15
ODEON 2
780 YATES STREET
383-0513
HIGH PLAINS DRIFTER
"Rape, coarse language and brutality."
R. W. McDONALD, B.C. DIR.

SHAFT
SHAFT's his name. SHAFT's his game.
Plus Shaft's Big Score!
Warning—Violence and coarse language. —B.C. Director
ODEON 1
780 YATES STREET
383-0513
Doors 1:15
Shaft's Score 1:30, 4:30, 8:20
Shaft 3:15, 6:40, 10:00
Sun Doors 2:00 p.m.

They took each other . . . and a diamond worth $6,000,000
General Entertainment
Warning: Occasional Coarse Language.
— R. W. McDonald, B.C. Director
Haida
808 Yates
382-4278
Sat. and Wed. 1:20, 3:15, 5:15, 7:15, 9:15.
Sun. from 1:30
THE THIEF WHO CAME TO DINNER
Ryan O'Neal
Jacqueline Bisset
Warren Oates
Mon. - Tues. - Thurs. - Fri. At 7:15 - 9:15

Two English Girls
a film in color by François Truffaut
French dialogue with Eng. sub-titles.
COUNTING HOUSE CINEMA 1
Shows Nightly 7:15 - 9:20
HURRY! Ends Thursday

A MOTION PICTURE THAT CELEBRATES THE TIMELESS JOY OF ORIGINAL INNOCENCE.
FRANCO ZEFFIRELLI HIS FIRST FILM SINCE "ROMEO & JULIET"
"Brother Sun Sister Moon"
COUNTING HOUSE CINEMA 2
Broad at Broughton
382-3434
The Story Of The Early Years Of St. Francis Of Assisi.
SHOWS NIGHTLY 7:10 — 9:20

A LIMITED ENGAGEMENT
RICHARD BURTON as HENRY VIII
GENEVIEVE BUJOLD as ANNE BOLEYN
IN THE HAL WALLIS PRODUCTION
Anne of the Thousand Days

General Entertainment
EVENINGS ONLY 6:40 and 9:05
Closed Sunday
OAK BAY 2184 OAK BAY AVE.
EVENINGS ONLY
Adults $1.75
Students $1.50
Golden Age $1.00
Children 50c

MOVIE GUIDE

CHARLES CHAPLIN
The Comedy Masterpiece
THE GREAT DICTATOR
PAULETTE GODDARD • JACK OAKIE
Written, Directed and Produced by Charles Chaplin
General Entertainment
Saturday and Sunday Doors 1:45
Show at 2:05, 4:20, 6:40, 9:00 p.m.
CORONET
836 YATES ST.—383-6414

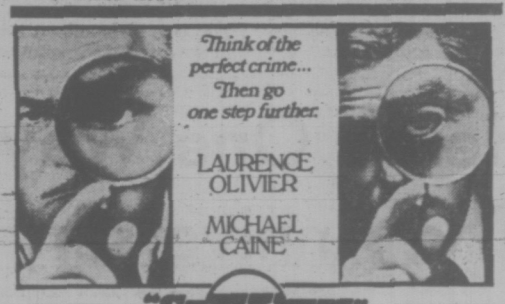

To witness the perfect crime you must come on time. No one admitted after "Sleuth" starts.
"SLEUTH"
Mature Entertainment
Warning: Occasional coarse language.
INCREASED ADMISSION PRICES
ROYAL
Today at 1:20, 3:50, 6:20, 9:05
Sunday 1:50, 4:10, 6:25, 9:00
Last Complete Show 8:55

WHEN WAS THE LAST TIME YOU STOOD UP TO APPLAUD A MOVIE?
"Might just turn out to be the year's sleeper and emulate the run-away success of "BILLY JACK."
—Kevin Thomas, L.A. Times

WALKING TALL
JOE DON BAKER
ELIZABETH HARTMAN
ROSEMARY MURPHY
Mature Entertainment.
"Warning: Frequent scenes of brutality and coarse language."
R. W. McDonald, B.C. Director
CAPITOL
805 YATES—384-6811
SATURDAY and SUNDAY
Feature—1:30, 3:55, 6:25, 9:00 p.m.
Doors Sat. 1:00 p.m.
Sun.—1:15 p.m.
Last Complete Show 8:35 p.m.

NOW SHOWING — 2 GENERAL HITS
A FRANKOVICH PRODUCTION
BUTTERFLIES ARE FREE

GOLDIE HAWN
EILEEN HECKART
and introducing EDWARD ALBERT from COLUMBIA PICTURES
- ACADEMY AWARD WINNER
General Ent.
COLUMBIA PICTURES Presents SIDNEY POITIER • HARRY BELAFONTE
"BUCK and The PREACHER"
An E & R/BEI PRODUCTION
TILLICUM Drive-In
BURNSIDE AT TILLICUM—382-7331
General Ent.
Gates 8:30
Show Dusk

SWAP AND SHOP
EVERY SUNDAY 10:00 A.M. TO 5:00 P.M.
DON'T MISS OUR BIG SPECIAL SWAP AND SHOP FEATURING VICTORIA ANTIQUE CAR CLUB SUNDAY, JUNE 17, 1973.

See The Butchart Gardens

For A Change Of Pace And
FOR ONE OF YOUR HAPPIEST OUTINGS

50 acres of incredible beauty . . . Delightful dining 11 a.m. - 7:30 p.m. . . . Romantic Night Lighting . . . Ross Fountains in their majestic "Ballet to the Stars" . . . "Springtime '73" . . . Entertainment . . . etc., etc. and etc. Open every day 9 a.m. - 11 p.m. For complete details see Butchart Gardens listing, top of Entertainment Guide column, this page.

Pink Ladies Very Useful

TORONTO (CP) — Some people get blurry vision from too many "pink ladies" but the kindergarten children of the borough of Etobicoke can attribute their clear vision to the help of the "pink ladies" they know.

The 600 members of the women's auxiliary of Queensway General Hospital, who get their name from their distinctive pink smocks, visit every public and separate school in the borough every year looking for children with sight defects.

Of the 5,000 children tested each year, from 450 to 500 are found to have a sight problem, said ophthalmologist Saul Fainstein who founded the program five years ago.

The women make the rounds with a "Scarborough Screener," consisting of a portable suitcase, the back of which is a screen on which images are flashed by remote control button from 20 feet.

The screener can be set up in minutes and can test a child for short-sightedness, far-sightedess, muscle balance and lazy eye—a condition in which one eye doesn't see well and the other does most of the work.

Dr. Fainstein said the problem is to find the defects while the child is young enough so that they can be corrected.

"Visual development occurs between the ages of three and seven," he said.

"After that there's a sharp decline in the development of sharp sight."

About 10 per cent of the children are found to have some possible defect and are retested by a public health nurse.

"We find maybe five per cent need help. So we're saving some 100 to 200 children a year," said Dr. Fainstein.

"One of the difficulties about this program is that there are still some parents who will not go to the trouble of getting their child checked after we notify them," he said.

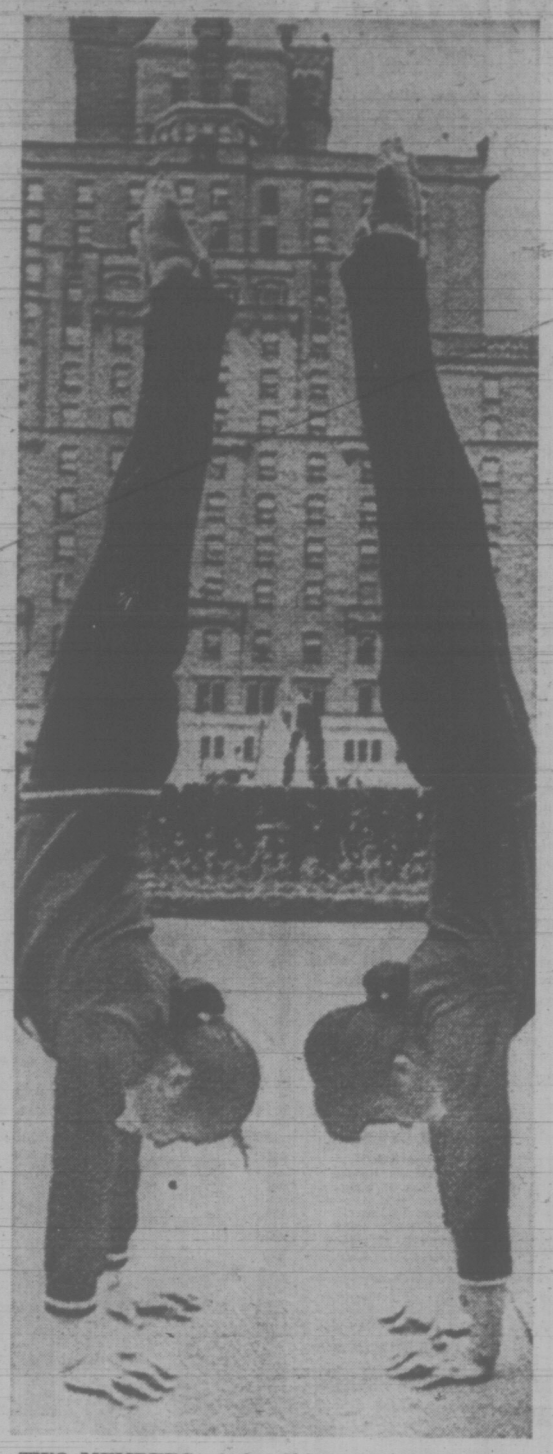

TWO MEMBERS of the Chinese gymnastic team Chiang Shao-yi and Ning Haiao-lin, give a preview of the two-hour demonstration they put on here Friday. The 16-member Chinese team joined with 12 leading Canadian gymnasts in the display. The two girls shown are in front of the courthouse in downtown Vancouver.

From the Farm, Factory Army To an MD Degree in 3 Years

CANTON, China (AP) — They come to medical school straight from the farm, factory or army.

Three years later, they go back home, graduated as full-fledged doctors to bring medical care to their people, including those in far-out provinces.

Turning out a doctor in three years, following high school education, is a practical answer to a pressing Chinese problem.

The People's Republic of China simply needs many more doctors, and quickly, for a population ranging up to 800 million people, many of whom until recently never had even rudimentary health attention. And China wants doctors especially in rural areas where 80 per cent of her people live.

Many Chinese doctors are paid the going rate everyone else receives in his locality or commune. Others in senior positions may receive a good deal more. But the range of earnings seems far narrower than in North America, judging from a few examples of incomes cited to visitors.

An American or Canadian can aim for a medical specialty by choice, and make it if he qualifies. The Chinese who hopes to be for example a surgeon may get his wish. But he goes where the government judges he is most needed.

"The social conscience of the student is so elevated, he puts public need ahead of his own desire," says Chiu Chia-hsiang, leading member of the Revolutionary Committee or governing body of the Shanghai Second Medical School. "If there is a locality with an urgent need for a surgeon, then he might go on to become one. But he could go on happily to become an internist instead, if he was so needed."

Chinese doctors do not keep office hours like North Americans. There is no private practice. They serve in hospitals and clinics, and appear far more likely to make house calls.

A North American boy or girl can apply to any medical school and if accepted pays his own way, maybe with scholarship aid, and some scrape their way through. The Chinese student is nominated to go by the people of his commune. If accepted, his expenses are paid, including some pocket money.

Up to half the students in Chinese medical schools are women. In American schools, it is about 10 per cent.

The Chinese student is about 23 years old when he begins active practice. The North American usually is about 30.

In China the "barefoot doctors" are the first contact for any medical care for peasants and factory workers. They give first-aid, vaccinations, family planning instruction and are instructed to pass upward, through a chain of clinics and hospitals and medical skills, those patients whose problems are beyond their own abilities. Part of the concept seems to be that the full-fledged doctor should not be spending time dealing with minor diseases or problems.

Both medical systems use modern drugs, such as antibiotics, hormones, birth control pills, with the Chinese still putting heavy emphasis on herb medicines and acupuncture. But U.S. physicians are taking a curious and even official look at both acupuncture and herbs to evaluate them.

China has medical schools stressing Western or modern medicine, with herb medicine and acupuncture taught also. And traditional schools emphasizing those approaches also include Western medical training.

China's medical schools were shut down for some three years during the Great Proletarian Cultural Revolution of 1966-69. Most students then in school managed to go along and graduate, Chinese officials said. New young doctors are just now emerging.

Out of that great internal upheaval came renewed stress on serving the workers and peasants.

Medical students are nominated or recommended by "the masses" with whom they live and work. The youngsters have been to middle or high school, then spent two to three years on a farm, factory or in military service before being nominated, usually about age 20. How well they worked for their commune and their degree of political zeal are among qualifications considered. They still must pass examinations or be approved by the faculty of the medical school.

"This system is to assure that the best peasants, workers and soldiers are taken in," says Dr Chu Chao, official in charge of medical science and technology at the ministry of health in Peking.

"Students should have some practical experience first, so they know the health problems of the masses."

Chalk One Up

DOVER (CP) — Two British businessmen plan to sell bits of the White Cliffs of Dover to Americans as keyring fobs and paperweights. "Americans are very interested in anything that is British," said Peter Brown, 40, one of the partners. Each chunk will have an authentication embedded in it signed by the Dover town clerk. "Maybe there could be a reciprocal trade in paperweights of the Grand Canyon," Brown said.

Here's One Way to Solve The Anniversary Problem

FREDERICTON (CP) — When a city is of divided opinion about its birth date, how does it go about celebrating its anniversary?

In Fredericton the solution has been easy: Simply select a time that disregards both disputed dates.

When the city launches a week-long celebration July 1, it will commemorate the 125th anniversary of its civil incorporation on March 30, 1848.

That was an anti-climax. By the 1840s it was thought in London that the growing province of New Brunswick should receive the benefit of the established church. The province should become the ecclesiastical diocese of Fredericton and the capital itself should become a cathedral city.

But Fredericton at that time was far below the 10,000 population usually requisite to civil incorporation.

This was no problem to Queen Victoria. As supreme head of the Church of England she issued letters-patent under date of April 25, 1845, which "did ordain and constitute the Town of Fredericton . . . to be a Bishop's See and the seat of the said Bishop and proclaim that the said Town of Fredericton shall henceforth be a City and be called the City of Fredericton."

Pursuant to the letters-patent, Rev. John Medley came from England as first bishop of Fredericton, set about the organization of the diocese and undertook the building of Christ Church Cathedral. The edifice was dedicated Aug. 31, 1853.

After the royal proclamation the provincial legislature waited three years to pass "An Act to Incorporate the City of Fredericton," along with an act to provide for a city hall and another to provide for a public clock in the capital city.

RENT-TO-OWN
ELECTROHOME COLOR TV
From Only 18.89 per month
3 Year Guarantee All Parts and Labor
CITY CENTRE TV
3970 Shelbourne 477-6971 next to Kmart in the Mall 10 a.m. to 10 p.m. daily

HAWAII CRUISES
With P & O Lines
Cruise from Vancouver to the beautiful Hawaiian Islands where you will visit such Hawaiian ports as: Honolulu, Lahaina, Kona, Hilo (Orchid Port). Then returning back to Vancouver.
DEPARTURE DATE
June 21 (18 Days)
From as low as $440
IATA
BOOK NOW 382-3121
TRAVELWORLD
A FULL SERVICE TRAVEL AGENCY
BANK OF COMMERCE BUILDING
On View at Douglas Street

Galapagos Explorer's Cruise
Discover the romance of a beautiful, unspoiled world on one of the TS HAMBURG'S Galapagos Explorer's Cruises. Experience the best of Mexico, the incredible Galapagos Islands and the South Pacific.
Two sailings from San Francisco — January 21, 1974 to February 20, 1974.
February 21, 1974 to March 23, 1974.
Ports of call include Manzanillo, Acapulco, Galapagos Island, Marquesas Islands, Moorea, Papeete, Raiatea, Boro Bora, Christmas Island and Honolulu.
Rates start at $1995.00 U.S. per person for a two bedded cabin with bath, shower and toilet.
IATA
Call Today for Information and Reservations
Specialists in International Travel
Paulin Travel
Telephone (604) 382-9168
1006 GOVERNMENT STREET

CHARTER to EUROPE? HAWAII?
WARDAIR
Call
385-1533
385-4312
WILLIS TRAVEL
578 Yates St.

CHARTERS TO EUROPE
SEE US
We will arrange fully escorted tours within Europe from 1 week or more starting at $120
BAINS
International Travel Service Ltd.
"Serving Travellers for Over 22 Years"
1710 DOUGLAS
(Opposite the Bay)
Telephone 386-6363
IATA

Ask Mr. Foster
Travel Service Since 1888
Complete World Wide Travel Service
Use Your Bay Account
Ask Mr. Foster, Victoria, Main
Open Thursday and Friday evenings for your convenience.
Hudson's Bay Company

CHRISTMAS Charter Flights
To and From
LONDON
Now Available for Booking
$249
Limited Space Available
FOR FULL DETAILS CONTACT
PETER WHEATON
CHARTER FLIGHT CONSULTANTS
641 Johnson 386-2485

JEUNE BROS. FOR HIKING BOOTS

BLANEY'S
PORTUGAL SPAIN AND MOROCCO TOUR
Blaney's Travel proudly announces its Ninth Departure on the Portugal, Spain and Morocco tour, leaving from Victoria on October 2, 1973.
On tour, you will visit Nazare, Coimbra, Salamanca, Madrid, Cordoba, Granada, Torremolinos, Tangier, Rabat, Casablanca, Marrakech, Fez, Seville, and Lisbon, before returning to Victoria on October 24th. Only Deluxe Hotels are used on this tour.
Your fare of $860.00 Canadian per person includes your air transportation, all hotel accommodation, all meals except in Madrid and Lisbon, where breakfast and dinner only are included, all transfers, all taxes, and tips. Single rooms are available at an additional supplement of $55.00.
Contact BLANEY'S TRAVEL for additional information and reservations on this fascinating tour.
BLANEY'S TRAVEL SERVICE
"THE TRAVEL PLANNERS"
Victoria Office: 920 Douglas 382-7254
Oak Bay Office: 1503 Wilmot Place 598-4531
AMERICAN EXPRESS
"Ask for an American Express Money Card Application"

British Columbia is more than just your Province. It's your home.

A land where waves pound down on long beaches.
A land of deep green forests filled with fish and game. And silence.
A land of mountains that disappear into the sea.
A land of clean cities and clear air.
A land of valleys full of friendly faces and warm handshakes. A land where fresh fruit ripens in warm summer sun.
A land of highways and backroads that beckon.

A land where history still lives with today's way of life.
A land that offers to those fortunate enough to live here, the qualities of life that tourists travel miles to experience.
In a world that's being civilized out of its senses, come back to yours this summer.
Take the time to look around you.
At a land to love. To be part of.
To be proud of.
Your land . . . British Columbia.

See it this Summer.

For more travel information, visit any British Columbia Information Centre, or write: British Columbia Department of Travel Industry, 1019 Wharf Street, Victoria, B.C.

DTI 73-506-B

During a Week in Holland You Can See Everything

Manchester Guardian

Like they say in Holland, everything is just around the corner. Which is why you can stay in a farmhouse in South Zeeland (about as close to Belgium as you can get) and see an enormous amount of the country in a week, including Amsterdam, though this is a longish drive.

Indeed for a week at the Red Lantern (I lie not), you cross from Dover to Zeebrugge where you are met with your own white coach and driven into Holland and your farmhouse. This lies on the outskirts of the tiny village of Baarland, some 30 miles from the nearest sizable town, Middelburg.

It is one of those compact, surprisingly spacious Dutch farmhouses, hard by the well of a dyke, a couple of amiable goats its only concession these day to its former rural glory which, in these parts, is largely supplied by onions and fruit. There is a decent area of garden behind the house for the weekly barbecue and daytime lounging beside a swimming pool. The dining-sitting room opens on to this garden one end — and to a small and cozy bar the other end.

Bedrooms here don't come with private bath (though there are plans for an extension with such luxuries). But then your numbers are small, divided between the ground floor and the one above, with bathrooms and a couple of toilets apiece.

It is very much a house-party atmosphere — which, of course, has its disadvantages, though I think you would be unfortunate not to discover at least a couple of kindred spirits. And it is surprising how 20-odd people of very disparate tastes and attitudes can adjust to one another and establish some sort of rapport.

Although you are thrown into one another's company a good deal, the optional daily excursions are designed in such a way that you can go your own way when you arrive at your destination, meeting up again at the bus at an appointed hour.

In the sense that roads are excellent and traffic fairly sparse outside the cities, Holland provides good motoring country. But the eye quickly wearies of the wide horizons, the flatness of the landscape, and its inescapable sameness. Your longing for towns is quickly satisifed although some are naturally more attractive than others, there are enough charmers within any day's drive to keep you faithful forever to Holland.

I must say it is a country that never fails to charm me. Amsterdam, for a start is one of my favorite European cities, at once beautiful and exciting, capable of producing whatever mood matches your own at any given moment. I adore its judicious mixture of porn and culture.

I happily take a canal trip every time I go there, wondering towards the end of it whether I will still be able to remember the guide's touching little speech about being a poor student depending on your generosity for his-her future career.

Before this point is reached, I have always discovered something new (a barge converted to a cats' hotel last trip and also Noah's Ark, another barge filled with improbable animal life from goats and horses to sheep, rabbits and doves), though it is the elegant 17th and 18th century houses that are the never-failing delight of this mandatory tourist trip. The Rijksmuseum, too, is always full of new discoveries, even if you only pop in for an hour.

I love eating lunch in the bread shops, those marvellous soft rolls so generously and deliciously filled. (I can't resist chips from those spotless street stalls, either, topped in the Dutch manner with a great dollop of mayonnaise.)

The mood-matching does not fail with restaurants, either. You can dine cheerfully with students, elegantly with the elite, flamboyantly with the tourists, earnestly with the intellectuals. You will also find here the best Indonesian restaurant in t' world.

Rotterdam, too, is strong in this respect — and here is another Dutch city for which you can quickly form affection. Its attraction, of course, is quite different from that of Amsterdam — or indeed from any of the old towns and cities that escaped destruction during the war. For Rotterdam was literally razed to the ground and has since been totally rebuilt.

Even if you find little appeal in the wholly new you would I think, be hard pressed not to find in Rotterdam a triumph of the spirit that touches heart and mind and wins your admiration. And that enormous harbor, of course, provides endless fascination for anyone with even half an interest in ships and shipping.

Between these two, The Hage is something of a fairy-tale anachronims, the diplomatic heart of the country, insulated and isolated among its turrets and corridors of power. Without your briefcase and a full engagement book you can easily feel out of things, much the tourist as you scurry from museum to museum.

Such a thought would never cross your mind in, say, Delft, so perfectly picturesque that it might have been custom-built for the tourist trade. Veere is another such — if less well-known — so perfectly preserved as to achieve almost museum status.

Almost any town in Holland has its own particular charm, whether it is little Amsterdamish touches of graceful houses beside a canal, or simply a great sweep of market square (a great feature of most Dutch towns) lined with handy cafes to fall into for a restoring coffee when you've done the stalls and window-shopped along the nearby side-streets. (Coffee quickly becomes a way of life, as it clearly is for the Dutch.)

Flowers, too, are a way of life, from the daily profusion at Aalsmeer, the famous auction hall, to the potplants behind the spotless windows of every house you pass. Clogs, too, are really worn: I suspect that no self-respecting Zeeland farmer is without a pair and it seems only right and proper that this big agricultural area should have its own clog factory — a primitive tin-hut affair where perhaps a dozen craftsmen saw great logs into chunks and fashion and trim and finally polish the clogs on machines.

Never for a minute does Holland cheat you of the things you expect of it, whether it's windmills and dikes, beer and schnapps and cheese, or flowers and clogs. There are surprises, too. A safari park, for instance — though on second thoughts does any self-respecting country these days lack this attraction? Anyway, Beekse Bergen is really rather splendid, a sort of drive-in man-made jungle which even boats leopards.

THEY SOLD THE CATTLE JUST TO MARKET THE . . .

OAKVILLE, Ont. (CP) — "It's like a good wine," said Theresa Van Beek. "It improves with age."

She was referring to the 1,000 tons of cow manure that her family sells every year to happy gardeners.

The Van Beeks used to dairy-farm on their 100-acre property near Oakville, but last fall they sold their cattle and now they specialize in selling this farming by-product.

Her husband, George, buys manure wholesale from other farmers and, with the help of their two sons, sells it at three 50-pound bags for $1.25.

"It got so that our own cattle weren't producing enough", said Van Beek. "A good cow will produce about 300 pounds a week."

Mr. Van Beek says his business is just as profitable as raising cows for milk.

"But good manure is hard to come by," he said. "I find I have to go farther afield to buy it than I used to. We only sell 100 per cent cow manure here."

The manure has to be aged before it is acceptable.

"It takes three to four years to produce top quality manure," said Mr. Van Beek.

PASSPORT PHOTOS
NO APPOINTMENT NECESSARY
Jus-Rite Photos
716 Yates St.
384-8041

TRAVELLERS
"SOUTH PACIFIC ADVENTURE"
AIR/SEA TOURS
● Tahiti ● Fiji ● New Zealand ● Australia ● Honolulu
Departures: October, November and December.
TOUR COSTS INCLUDE: ● Tour Escort ● Hotel Taxes ● Economy One Way Air Travel ● Accommodation in First Class Hotels ● Transfers ● Sightseeing as Mentioned in Air Conditioned Motor Coaches ● Luggage Handling ● Meals on Ship and Aircraft ● Lunches on Full Excursion Days.
TRAVELEYDEN TOURS
765 FORT STREET Phone 388-4201

CRUISE THE CARIBBEAN WITH P&O LINES
TOTEM TRAVEL
CHRISTMAS
Dec. 20, '73, to Jan. 23, '74
CARNIVAL
Jan. 23, '74, to Feb. 27, '74
EITHER CRUISE
Sharing 2-berth cabin ..... From $1090
Prices to Suit Any Budget Starting at Just Over $31.00 per day (all inclusive)
Ports of Call: Vancouver, San Francisco, Los Angeles, Balboa, Cristobal, Curacao, Caracas, Grenada, Martinique, St. Croix, San Juan, St. Thomas, Barbados, Caracas, Aruba, Cristobal, Balboa, Acapulco, Los Angeles, San Francisco, Vancouver.
MAYFAIR 386-3277 9-9 Thurs. and Fri.
IATA
Hillside 388-6281 9-9 Wed., Thurs. and Fri.
TWO IATA APPROVED LOCATIONS TO SERVE YOU
"AT TOTEM MOST OF ALL IT'S THE PEOPLE"
ASK US "ALL ABOUT" ESCORTED BUS TOURS TO RENO EVERY SATURDAY

Brian Ferguson Hillside

Dave Morton Mayfair

Your vacation to the Orient starts here:

Clip this coupon and send it to JAL

☐ 15-day Kampai Orient Tour

An in-depth, whirlwind tour of the Orient. Seven days in Japan, two days in Taiwan, four days in Hong Kong, plus an optional stopover in Honolulu. Tour features sightseeing in historical Kyoto, a trip on the 130 mph "Bullet" train, a stay at a Japanese inn, a cruise around Hong Kong harbour, and a visit to the famous Tiger Balm Gardens.

Departure Dates:
June 16, July 14 (fully booked), August 11, September 15, October 6, October 20, November 3, and November 17.

☐ 24-day Kampai Grand Orient Tour

More time? Take a tour all through the Orient with exactly the right number of days in each country. You'll visit Japan, Taiwan, Hong Kong, Bali, Singapore, Kuala Lumpur, and Bangkok. And you'll have plenty of time to shop for pearls, cameras and beautiful silk.

Departure Dates:
July 14 (fully booked), October 6, and November 17.

☐ 30-day Kampai Orient and South Pacific Tour

The Orient **and** the South Pacific. Japan is first, then Hong Kong, Taiwan, Australia, New Zealand and Fiji, with an optional stopover in Hawaii.

Departure Dates:
July 14 (fully booked), October 20, and November 17.

Kampai Tours give you everything you want for one all-inclusive price.

Your air fare. Your hotels. Your choice of lunch or dinner in the Orient. Canadian breakfasts throughout. Plus a full program of sightseeing with English-speaking guides. Even tips and admission fees are included. And when you travel on a Kampai Tour, you travel with JAL. The people who live in the Orient and know it best.

Start your vacation to the Orient today. Talk to your travel agent or check the tours that sound interesting to you and send this coupon for more information.

Send to: JAPAN AIR LINES, Box 7900, Vancouver 3, B.C.

Name _____
Address _____
_____
My travel agent is _____

Kampai Tours JAL JAPAN AIR LINES

VC

TOTEM TRAVEL MAYFAIR 386-3277 Hillside 388-6281

BURRITT TRAVEL
635 Yates St.
386-7574

COAST TO COAST NEWSPAPERS SELL THE MOST

BELIEVE THE OFFICE TALES

PHILADELPHIA (AP) — If you're wondering about the truth of the rumor that was buzzing around the office last week, there's a 75-per-cent chance the rumor is true.

Dr. Keith Davis, a professor of management at Arizona State University who has made an extensive study of office grapevines, asserted the high truth content of rumor in the office grapevine in a report released to the Philadelphia Inquirer Sunday.

"In normal work situations well over three-fourths of grapevine information is accurate," Dr. Davis said. "People tend to think the grapevine is less accurate than it really is because its errors are more dramatic and consequently more impressed on the memory than its day-by-day routine accuracy."

Dr. Davis notes that the grapevine is amazingly fast as well as accurate.

For instance, employees at one firm surveyed said they expected news of important office changes to come first through the grapevine. The supervisor placed second and the official memorandum ran a poor third.

In another survey, 46 per cent of the personnel knew by 2 p.m. that the wife of a supervisor had a baby at 11 o'clock the night before.

Tight security has proven no obstacle to the office grapevine. Dr. Davis said a company had secretly planned to move to a suburb 20 miles away. One day, the wife of a vice-president asked him why she wasn't told about the move. Her husband pretended ignorance, shocked that the information had leaked. The wife chided the executive for his ignorance and explained that the information was reliable because her maid told her.

The grapevine thrives in times of excitement and insecurity, said Dr. Davis. Examples are impending layoffs and installation of a computer in the office.

Dr. Davis notes that smart managers monitor the grapevine and feed it information they want distributed.

A $ Million Tag To Curb Suicides

SAN FRANCISCO (CP) - Reuter) — The beautiful Golden Gate Bridge may be on the way to losing its reputation as the suicide centre of the world.

Since its 1½-mile span was opened May 28, 1937, 478 persons are known to have leaped to their deaths into the choppy waters of San Francisco Bay.

That's more than 100 suicides ahead of the Eiffel Tower in Paris, the one-time leader.

And that isn't the whole story. There has been speculation that the official bridge death toll may represent only half the actual number of suicides. Many persons may have jumped without anyone noticing.

Another 967 would-be jumpers have been prevented from taking the fatal leap by bridge workers, passing motorists or police.

But the bridge's dismal reputation may be coming to an end. The bridge board of directors has voted to spend $67,500 on engineering design and wind-tunnel tests for a suicide barrier that would change the look of the famous bridge and cost perhaps $1 million to install.

The plan, which still needs final approval, is to replace the present four-foot-high railings, easy to surmount, by eight-foot-high railings with vertical, slender steel rods six inches apart.

Critics say the new railings would destroy the beauty of the bridge and restrict the splendid views.

Another technical objection is that the barrier might make the bridge vulnerable to damage by high winds. This is why the new design is having wind-tunnel tests.

For 20 years the reason the bridge attracts suicides has been debated.

Will any barrier stop a person bent on suicide? If he cannot jump off the Golden Gate Bridge, will he leap from one of the other bridges that cross the bay?

Psychologist Dr. Jerome Motto says: "The bridge is like having a loaded gun around. I think it is the responsibility of those in control to unload the gun."

Other psychologists have told the bridge directors that most would-be jumpers would probably get over the suicide impulse if thwarted by a barrier.

Bridge director Michael Wornum calls the barrier a "matter of conscience." Director Peter Tamaras says: "Even if it saves only one life, it will be worth the cost."

Director Lowell Edington said, however, that the bridge accounts for only four per cent of the suicides in the San Francisco area. He said more than 12,000 suicides have been recorded since 1937.

Gallic Touch Makes For Happy Dogs

PARIS (CP) — A dog's life in France is a pretty good deal.

One of every two households, be they homes or apartments, owns a dog and the celebrated British passion for canines has been surpassed by the French in the last 12 years.

A French dog can go almost anywhere his master goes—to cafes, restaurants, bakeries, butcher shops, pharmacies and hairdressers. Dogs are still barred from the theatre and the opera house but dogs' liberationists say that may change soon.

When the family goes on vacation, the dog goes along and can share their hotel room free of charge or for a modest sum.

Articles about dogs appear regularly in the newspapers and television shows feature experts discussing the dog's qualities, illnesses and rights.

One of the recent best-sellers in Paris is a book called Les Chiens Nous Parlent—Dogs Speak to Us.

As for names, no Patauds, Milous, Fidos or Kings, as in French Canada. Such distinguished names as Hector, Robert and Adrien adorn the collars of French dogs.

One Paris boutique specializes in the sale of dog collars, offering collars for various times of day. Those for after-five wear are made of velvet and decorated with gems that would make a human female jealous.

Supermarkets carry a variety of canine food and some stores feature a special meat counter where a dog's rations are sold packaged just like his master's.

In some homes dogs are treated like children. A woman on a recent television show said her three dogs sleep with her children and eat out of the same plates.

"Once you let them into your bed you can hardly refuse to let them eat at your table," she said.

AN ARTIST at Josiah Wedgwood and Sons Ltd. puts the finishing touches on an RCMP centennial vase. The vase, one of 100 made featuring the Tom McNeely portraits of the history of the RCMP uniform, were carefully authenticated by the RCMP. The vases sell for $1,000 each and are expected to double in value in six months.

ASIA CENSORS SNIPPY CREW

By CHRISTOPHER PRITCHETT

SINGAPORE (Reuter) — All over Asia, censors have grabbed their scissors and pens and are snipping away at anything that looks the least pornographic or violent.

The result is films that have no apparent story and books and magazines with whole pages missing or blacked out in a sudden upsurge of puritanism throughout the whole region.

Only Malaysia has fairly liberal censors. But what they allow through would hardly cause eybrows to be raised in the West.

For centuries the West has regarded Asia as "wide open" and this common belief still brings tourists to the area in search of the action—or at least a taste of the fruit they regard as forbidden back home.

An Asian can still talk in terms that can make westerners drool in anticipation, or frighten him away by the sheer audacity of it all.

For the main difference between East and West remains the personal participation required in Asia and the titillation, voyeurism of the West. It is the Western attitude that Asians find repugnant. Why look at blue movies for second-hand thrills when you can personally indulge in private?

The new trend of censorship is mainly the result of independence from the West for the whole of Asia. What was good enough for colonial civil servants, who made the original laws, is no longer permitted by new governments striving to find their own national identities.

Western moral decay, Western social pollution and aping the West are common phrases heard in Asia these days.

Asia wants Western technology and ideas but not a breakdown in the close family way of life that Asians believe to be cleaner and purer than anywhere else.

This division of cultures can cause major problems.

A Singapore government minister recently commented that the republic's English-educated half did not mind watching a bit of sex on the screen—and even expected it—but they abhorred violence.

The Chinese-educated on the other hand were shocked even to see a couple holding hands but adored extreme violence such as the popular sword movies where blood flows freely, heads and limbs fly in all directions and the good guys always beat the bad guys.

Both sex and violence have now been banned from Singapore screens although Chinese-style unarmed combat has reappeared—from the West of all places.

Another factor reinforcing Asia's puritanism appears to be news reports from China on the lean and simple life of the mainland Chinese.

STUDENTS
YOUTH FARES TO EUROPE
ALL MAIN DESTINATIONS
London, Amsterdam, Munich, Rome, Lisbon, Madrid, Stockholm
Every type of assistance given for pre-departure formalities.
Take advantage of our consideration and helpfulness towards students.
BAINS International Travel Service Ltd.
"Serving Travellers for Over 22 Years"
1710 DOUGLAS
(Opposite the Bay)
Telephone 386-6363
IATA

HURRY! Christmas Charters are here!
LONDON
From Vancouver —
December 17 - January 8 ..... 22 days $249
December 23 - January 3 ..... 11 days $249
385-1533 WILLIS TRAVEL 385-4312
578 Yates (Opposite the Post Office)

LONG BEACH and SUNSHINE COAST
June 30 to July 4th
Enjoy the beauty of your own Island; Englisman River Falls, Little Qualicum, and Cathedral Grove, Long Beach, Tofino, Gold River Powell River and Sechelt to Vancouver with tours to Little Mountain and Stanley Park. Five Beautiful Days. $89 Dbl. 5 seats left.

DISNEYLAND
July 7 to 16
An opportunity to take the family on a relaxed Holiday to one of the finest, enjoyable educational places in the world. Let us do the worrying; No Freeway Fever, no Motel arrangements to worry, you, just a carefree trip, viewing the varying scenery while you enjoy friendly company aboard a new Air Conditioned, Restroom-equipped Bus, leaving Victoria and returning to Victoria for as little as $148 each (4 in room) with entry to Disneyland and Universal Studios included. 9 seats left.

GLACIER NATIONAL PARK
July 21 to 27
Enjoy an unusual and picturesque view of B.C. as you journey along the Southern Border via Penticton and Trail to Waterton Lakes and the Glacier National Park, Logan Pass etc., returning via Spokane and over the Snoqualmie Pass to Tacoma —a view of B.C., Alberta, Montana, Idaho and the State of Washington. Seven exciting days for as little as $123 Dbl. 7 seats left.

ALASKA
August 14 to 26
Enjoy this Bus and Cruise Trip of a Lifetime. All the beauty of Central B.C., a cruise of the fabulous Inside Passage to Skagway Alaska, a ride on the famous Narrow Gauge Railway to Whitehorse, then the length of the Alaska Highway in to Bennett Dam and home. Thirteen Wonder-filled days for just $359 Dbl. Just 12 seats left.

DAY TOURS
July 1st — Parksville. Enjoy the trip up-island. Lunch at lovely Island Hall with a stroll on the Beach, then Dinner at the Malahat Chalet. $10.50.
July 14th — Salt Spring-Vancouver. 3 Ferry rides, touring Salt Spring and Stanley Park. Just $9.75.
July 21st — Mount Baker. To Abbotsford, Sumas, Maple Falls Glacier, and Majestic Mount Baker, $11.00.

"The Best in Bus Tours"
Capital Tours
403 - 645 FORT ST., VICTORIA, B.C.
Telephone (604) 384-1432

RENO
FUN TOURS
July 14
Also from Vancouver Weekly

DISNEYLAND
10 Days
June 30 - July 14, 28, Aug. 11, Sept. 15
2 persons $343
3 persons $485
4 persons $598
Travel by air-conditioned Restroom bus. First night Eugene and the next night in San Francisco. Five nights in Los Angeles at Hyatt Lodge, across from Disneyland and return. Includes admission to Disneyland and 10 adults', or 15 children's attractions. Admission to Marineland and Knott's Berry Farm. Side trip to Tijuana, Mexico.

CALIFORNIA
15 Fun-packed days visiting San Francisco, Disneyland, Reno, Tijuana, Las Vegas. Departing July 1 and July 22, monthly thereafter.

LAS VEGAS
9 DAYS—Reno and Las Vegas. Departs June 23, September 29, and October 6.

SAN FRANCISCO RENO
8 DAYS — Departs September 29 and October 13.

ALASKA
13 Days
Departs July 14, Aug. 11.

PALM SPRINGS
14 Days—Nov. 10

SALT LAKE
Grand Canyon
16 Days—Departs Aug. 18

CALIFORNIA ARIZONA
16 Days—Oct. 21

WRITE or PHONE FOR FREE BROCHURE
383-9123
All Fun Travel
818 Douglas Street
VICTORIA

GET YOUR PASS-PORT PHOTO
NOW! USE YOUR BAY ACCOUNT
PORTRAIT STUDIO MAIN FLOOR
Hudson's Bay Company

Little Switzerland
SKAGIT DAMS
LAKE CHELAN
June 25 to 28—4 Days
An afternoon and evening in Bellingham. Then a tour of the Skagit Valley and the 3 dams—GORGE, DIABLO, ROSS. A boat ride and lunch included. Over the new NORTH CASCADE highway—wild, rugged scenery at its best. An all-day boat trip on Lake Chelan. Over 60 miles of mountain beauty. Two nights on the lakeshore then on to the Bavarian Village and Stevens Pass and home.
Double $85.00 Twin 90.00

MOUNT BAKER
Thursday, July 5 — 8:00 a.m. $11.00
This is a very popular tour and one that you will enjoy. Rugged scenery—towering mountains and a beautiful drive.

PORT TOWNSEND
Tuesday, July 10 — 10:00 a.m. $11.00
A beautiful and historic town. Many old homes and buildings. We tour the town and stop at several points of interest so that you may see them close up. This is history of the Northwest.

SAN JUAN TOUR
Thursday, July 12 — 9:30 a.m. $11.50
A most delightful cruise through these beautiful islands from Sidney to Anacortes. Then a drive along Whatcom Valley and Lake to Bellingham.

SUNSHINE COAST
July 24-25-26—3 Days
This is the one you have been waiting for. Campbell River and Lake, Buttle Lake, Forbidden Plateau — then ferry Comox to Powell River. South along the Sunshine Coast, Saltery Bay, Earles Cove, Sechelt. A delightful 3 days and 4 ferry trips. Don't miss it!
July 17—Squamish
July 19—Hurricane Ridge
July 31—Pender Island

CANADIAN ROCKIES TOUR
August 20 to 26
Monashee Mountains, Arrow Lake and Kootenay Lake, Fort Steele, Radium Hot Springs, Banff, Rogers Pass.

B.C. TRAVEL
402—1029 Douglas, 385-4732

COACH LINES TOURS
HURRICANE RIDGE — $9.50
June 23, July 11 and 25, Aug. 11 and 25
VANCOUVER GAME FARM — $10.00
June 30
RENO
June 16 — 6 Seats Left
July 14 — 7 Seats Left
July 28 — 15 Seats Left
Aug. 11 — 15 Seats Left
CANADIAN ROCKIES
June 24 - 30 — 10 Seats Left
July 29 - Aug. 4
BANFF - CALGARY STAMPEDE AND WATERTON LAKES
July 6 - 14 — 8 Seats Left
EDMONTON KLONDYKE DAYS
July 15 - 23 — 12 Seats Left
HISTORIC CARIBOO COUNTRY AND BENNETT DAMSITE
July 15 - 20 — 12 Seats Left
SKAGIT RIVER TOUR
This is a very popular tour, so don't miss out on it.
Aug. 3 - 6
$75 Each Double or Twin; $90 Single
Bellingham, Chuckanut Drive to Deception Pass to Tacoma, Mt. Rainier National Park, Sunrise Paradise and Cayuse Pass to Newhalem, guided tour of Newhalem Powerhouse. A 7-mile bus ride to Diablo, a trip up the incline railway, a 4½-mile boat ride to Ross Dam, a tour through Ross Powerhouse, dinner in Bellingham (included).
DISNEYLAND — BY POPULAR DEMAND
Aug. 18 - 27
$364 for 2 people
$485 for 3 people
$595 for 4 people
EAST - WEST TOUR
The tour you all have been waiting for!
Aug. 27 - 30, '73
$84.00 EA. DBL. OR TWIN; $99.00 SINGLE
Hope, Hell's Gate (airtram ride and salmon barbecue included), sailing through the unspoiled Sechelt Peninsula (Sunshine Coast), to Earls Cove, Saltery Bay, Powell River, Comox to Campbell River, to Gold River, and a lovely 5-hour ride on the UCHUCK III.
YELLOWSTONE NATIONAL PARK
A very, very popular tour. Aug. 3 - 12
$220 EA. DBL.; $224 EA. TWIN; $264 SINGLE
Through Wenatchee Valley to Spokane, Butte, Yellowstone National Park tour, Yellowstone Lake, Old Faithful for a scenic cruise ride, Grand Teton Park, through Jackson Wyoming, Rock Springs, Salt Lake City, Boise through Ogden, Pocatello, Twin Falls, Portland through Pendleton along Columbia River (2 dinners, 2 breakfast and 1 lunch included in Yellowstone).
TO AVOID DISAPPOINTMENT CALL NOW
385-4411
VANCOUVER ISLAND COACH LINES
Employee Owned Company
710 Douglas St., Victoria, B.C.

economical • first-class
Cruises
To the Orient and 'Round the World
Orient Overseas Line's gracious passenger-cargo ships offer delightful cruises to the world's most exciting cities. And they spend an average of two days in every port so you have time to see plenty.
Ships are fully air-conditioned, and carry up to 350 passengers each.
$24 52-Day Orient Cruise—begins at $24 a day first class
Monthly sailings from Los Angeles. Ships: Oriental Jade, Oriental Pearl. Itinerary: Los Angeles, Keelung, Kaohsiung, Hong Kong, Kobe, Nagoya, Yokohama, San Diego.
$25 4-Month World Cruise—begins at $25 a day first class.
Monthly sailings from Vancouver, B.C. Ships: Oriental Carnaval, Oriental Esmeralda; Oriental Rio. Itinerary: Vancouver, B.C., San Francisco, Los Angeles, Acapulco, Panama Canal, Port Everglades, Rio de Janeiro, Santos, Buenos Aires, Capetown, Durban, Lourenco Marques, Singapore, Hong Kong, Kaohsiung, Keelung, Kobe, Yokohama, Vancouver, B.C.
They feature a full activities program. Swimming pool. Attentive stewards. And beautiful public rooms. All cabins are first class with private bath or shower. There's also a doctor and nurse on board so any age can travel.
Fares? Up to 50% less than the standard luxury liner.
All ships are registered in Liberia (in Taiwan for Oriental Rio).
ORIENT OVERSEAS LINE
See your travel agent or contact:
Western Canadian Passenger Agents: Trident Cruises Ltd., 837 West Hastings St., Vancouver, B. C., Canada, (604) 687-6601

A.B.C. CHARTER CHRISTMAS IN LONDON
$249
Christmas Relative Flights Available
IATA
TRAVELWORLD
A FULL SERVICE TRAVEL AGENCY
BOOK NOW 382-3121
BANK OF COMMERCE BUILDING
on View at Douglas Street

Cruise to Hawaii June 21st.
10 days from $280
One vacation leads to another on P & O's June 21st Hawaii cruise.
Before you even reach the islands, you'll enjoy five days at sea aboard the British-registered Arcadia, a big white liner with all the gracious hospitality of an English country inn.
You can get a tan on her spacious decks. Swim in one of two pools. Dine in a First-Class Restaurant, followed by a stage show or dancing to a live orchestra.
Then, the second vacation—moving from island to island as Arcadia calls at one fascinating port after another.
First, Honolulu, with a chance to try the surf on Waikiki Beach and enjoy an exciting evening on the town. Then the old whaling port of Lahaina, Kailua-Kona with its deserted temples. And Hilo, rich in the color of orchids, gardenias and anthurium by the million.
After five days you're back in Honolulu, and you can fly home in hours.
Fares for this 10-day cruise start at $280, based on double occupancy. They include First-Class cuisine, entertainment and accommodation — but not air fare.
Book now. Call your travel agent. Or call P & O collect at (604) 682-3811.
P & O. The British Cruise Line

WILLIS TRAVEL SERVICE
578 Yates Street
385-4312

TOTEM TRAVEL
MAYFAIR 386-3277
Hillside 388-6281

PACIFIC RIM TRAVEL LTD.
312 - 620 View St.
384-7108

BAINS INTERNATIONAL TRAVEL SERVICE
1710 Douglas
(Across from the Bay)
386-6363

FEATHERSTONE TRAVEL
734 YATES STREET
386-6101

BCAA Travel Agency
1075 Pandora
382-8171
Northbrook Shopping Mall, Nanaimo
758-7377

Ellsberg Latest in Martyr Line

By JOHN WALLACE

NEW YORK (Reuter) — The dismissal of espionage and conspiracy charges against Daniel Ellsberg and Anthony Russo in Los Angeles marked another in a recent series of unsuccessful attempts by the United States government to prosecute political activists-turned-folk heroes.

In January, 1968, baby doctor Benjamin Spock and four others were indicted in Boston for conspiring "to counsel, aid and abet" young men seeking to avoid the draft. The five faced maximum jail terms of five years and fines of $10,000.

Hailed by pundits as a landmark case pitting the freedom of speech and dissent rights in the first amendment against the power of the government, the prosecution based its case on a number of public statements by Spock, Yale chaplain William Sloane Coffin, author Mitchell Goodman, Harvard graduate student Michael Ferber and a former White House disarmament aide, Marcus Raskin.

The indictment charged the five with sponsoring a nationwide program of draft resistance, and referred to a statement signed by each of the defendants except Ferber entitled "a call to resist illegitimate authority."

CONVICTION REVERSED

The government also referred to a Boston church meeting at which Coffin spoke and collected draft cards and to a 1967 anti-war march in Washington during which a delegation, including Spock and Coffin, delivered hundreds of draft cards to the justice department.

Spock at first was convicted and sentenced to two years in jail, but a court of appeals ruled in 1969 that the government had not proved its case, and Spock, like the other four, went free.

Another famous conspiracy case arose from the Democratic national convention in Chicago in 1968, at which anti-war protestors clashed with police, resulting in hundreds of injuries and arrests.

In March, 1969, the government announced indictments against eight individuals on charges of conspiring to cross state lines with intent to incite riots. The charges were brought under the controversial "Rap Brown law," passed in July, 1967, in response to violence which broke out in cities across the country visited by Brown, a black activist.

Named in the indictment were: self-styled revolutionary Abbie Hoffman; Berkeley hippie Jerry Rubin; anti-war activists David Dellinger and Tom Hayden; Black Panther Bobby Seale; scholars Lee Weiner and John Froines; and Rennie Davis, a former member of the radical organization, Students for a Democratic Society.

BECAME A CIRCUS

The 4½-month trial turned into a circus, with defence attorney William Kunstler charging "political persecution," and Seale becoming so vociferous in his protestations that Judge Julius Hoffman had him bound and gagged in court.

Seale's case was eventually divorced from the other seven in the proceedings.

The conspiracy charges against "the Chicago Seven" failed. Weiner and Froines were found innocent, but the remaining five were convicted under the "Rap Brown law."

However, in November, 1972, a U.S. court of appeals reversed Judge Hoffman, and in January of this year the federal government announced it was dropping all charges against the five.

In October, 1970, the U.S. attorney's office in Chicago requested all conspiracy charges against Seale be dropped.

However, still pending within the court system are more than 100 contempt of court citations handed out by Hoffman during the original trial.

Perhaps the most bizarre of the government's conspiracy cases was that against the so-called "East Coast conspiracy to save lives."

The plot, announced in November, 1970, by the late J. Edgar Hoover, then chairman of the Federal Bureau of Investigation, allegedly involved plans to blow up heating tunnels under federal buildings in Washington and to kidnap a White House aide or other public official as ransom until the United States stopped bombing in Vietnam and all "political prisoners" were released.

An indictment was handed up in January, 1971, naming as defendants Rev. Philip Berrigan, a Jesuit anti-war activist, and five other churchmen and women. Berrigan's brother Daniel and six others were named co-conspirators but were not defendants. The 13 named included four priests, two former priests and four nuns.

Hoover alleged the Berrigans were the head of this "anarchist group."

At the time, the Berrigans were in federal prison in Danbury, Conn., having been convicted of destroying draft records at Catonsville, Md., in 1968.

The government charged 23 separate instances when Philip Berrigan attempted to communicate with his followers to arrange the conspiracy.

Most of these communications were alleged to have taken place while Berrigan was in prison at Lewisburg, Pa., before being moved to Danbury.

The trial was held in Harrisburg, Pa., and the defendants came to be called the "Harrisburg Five."

After an 11-week trial, the jury was unable to reach a verdict on the conspiracy charges, although they were reported to be deadlocked 10-2 for acquittal.

The only convictions to come from the case were against Philip Berrigan and sister Elizabeth McAlister of Tarrytown, N.Y., for illegally smuggling four packets of communications in and out of prison.

Sister Elizabeth was sentenced to one year in jail and was given three years probation. Berrigan received four concurrent two-year jail terms, to run concurrently with the six-year term he was already serving for burning draft records.

THE "QUACK" DOCTOR, James Shapiro, handles a Canada Goose at a sewage lagoon in west end Winnipeg. Dr. Shapiro, a University of Manitoba professor, is studying the parental attachments of ducklings and goslings.

LABOR PLOTS TAKEOVERS

LONDON (UPI) — The opposition Labor Party says it will take over and nationalize 25 of Britain's biggest manufacturing companies when it returns to power.

The announcement was made in the face of fierce objections by Opposition Leader Harold Wilson in a 70,000 word party program drawn up by Labor's national executive committee.

The document also promised to bring under state control Britain's docks, aircraft and shipbuilding industries and rich oil and natural gas desposits now being explored in the North Sea.

It said it would create a National Enterprise Board to control manufacturing industry.

It said it also would look into the operations of banks, the stock exchange and the pharmaceutical industry and will make the activities of multinational corporations "more accountable" in Britain.

The announcement came shortly after a nationally-conducted opinion poll showed prime minister Heath's governing Conservative party has jumped ahead of the opposition for th first time in more than two years.

The poll also showed that Heath himself now leads Wilson in popularity.

However, a majority of those questioned said they still believe the Labor Party will win the next national election.

Its date has not yet been set, but it must be held sometime within the next two years.

The document did not list the firms labor would nationalize.

But the 25 biggest companies in Britain include British Petroleum, Shell Transport and Trading, Imperial Chemical Industries, Marks and Spencer chain department stores, General Electric, Imperial Tobacco and British-American Tobacco.

Last week in a public statement Wilson sharply rejected the proposal to take over such companies.

SPECIAL FAMILY PLAN CRUISE . . . CHILDREN FREE*

3 ISLANDS HAWAII CRUISE P&O

June 21 from Vancouver . . . family of 4 $880*

Two children under 12 free when occupying the same cabin with two adults of family taking full 18 day cruise returning July 7th.

ALASKA CRUISE—$405 up

Special offer! 8 days from Victoria, June 25

Sail from Victoria aboard P&O's brand new cruise ship SPIRIT OF LONDON . . . one-class ship with facilities in all cabins, gourmet meals, gala entertainment.

CIRCLE PACIFIC—$1950 up

67 days from Vancouver, September 10

PORTS OF CALL:—

Vancouver, Honolulu, South Sea Islands, Sydney, Bali Djakarta, Singapore, Hong Kong, Japanese ports, L.A., San Francisco, Vancouver. One-class cruising aboard your favorite ship ARCADIA. Full brochure available.

AUCKLAND, N.Z.—$865 up

13 days from Vancouver, December 5th

An ideal time to cruise "down under" by way of Honolulu and Fiji. The superliner ORIANA will offer you one-class cruising this winter, so step aboard by calling WILLIS TRAVEL today!

WILLIS TRAVEL SERVICE

385 4312 • 578 Yates St., Victoria, B.C. • 385 4312

WEST COAST TRAILS DAY TOURS

SUNDAY, JUNE 17 —

Lake Cowichan and Forest Museum. Including admission to museum, train rides and lunch at lovely Riverside Inn. $6.25

SUNDAY, JUNE 24 —

Yellow Point Lodge, Including excellent lunch at this rustic lodge on the East Coast. $6.50.

Reservations 478-2973

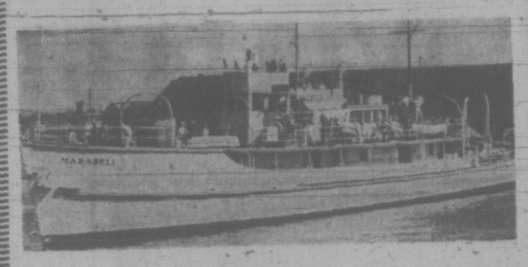

For

CRUISING OR FISHING

MEETINGS OR CONVENTIONS

DINING or just for something different

Write to: Charter Vessel

MARABELL

P.O. BOX 1821, Victoria 383-9659

Berthed at CPR Wharf

Enjoy a Carefree Sunflight Holiday

MAZATLAN OR HAWAII

Mexico's most beautiful holiday area. 2 weeks from $289. Ex. Vancouver

The paradise of the Pacific. 2 weeks from $329. Ex. Vancouver

Fly P.W.A. private jets . . . while you enjoy our complimentary in-flight meals and bar. You have a choice of excellent hotels, too! All with air-conditioned accommodation.

Featherstone TRAVEL SERVICE LTD.

FOR MORE INFORMATION AND A FREE COLOUR BROCHURE—CALL: 734 YATES 386-6101

Sunflight

This Fall, the Vikings go there:

Abidjan	Christchurch	Luanda	Rio de Janeiro
Acapulco	Dakar	Messina	San Francisco
Agadir	Durban	Monte Carlo	San Juan
Athens	Fort de France	Montego Bay	Southampton
Bahia	Fort Lauderdale	Moorea	St. Thomas
Balboa	Freetown	Naples	Suva
Bar Harbor	Funchal	Nassau	Sydney
Barcelona	Gaspe'	New York	Tangiers
Bermuda	Gibraltar	Newport	Tema
Boston	Halifax	Nuku 'Alofa	Tenerife
Bridgetown	Honolulu	Pago Pago	Tristan da Cunha
Cagliari	Iraklion	Papeete	Vigo
Cartagena	La Guaira	Port au Prince	Walvis Bay
Casablanca	Lisbon	Puerto Vallarta	Wellington
Charlottetown	Los Angeles	Quebec	Willemstad

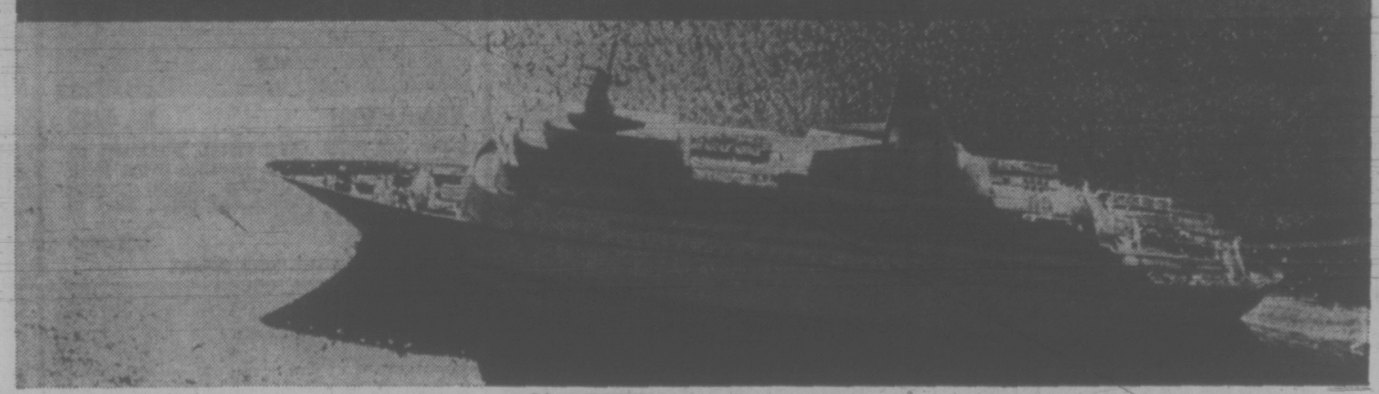

Everywhere. By sea.

Royal Viking Line has turned Fall into a whole new cruise season. From the end of summer all the way through Christmas, you can take your pick of Viking voyages. Long, short, or medium. From New York, Ft. Lauderdale, Los Angeles, San Francisco, or Southampton. To the Old World, the New World—the entire world. Busy cruises, lazy cruises, maiden cruises, holiday cruises. You can even take a cruise by plane—a Royal Viking air/sea cruise. The Vikings do it all this Fall.

And we do it all with a resplendent fleet of teak decked, sleek bowed ships. The *Royal Viking Star*, *Royal Viking Sky* and *Royal Viking Sea*. Of Norwegian registry. And spirit. They're all new, all first class, all built for one purpose—elegant cruising. The public rooms are vast and airy (single seating in the dining room). The staterooms are stately, and 94% of all the passengers have ocean views. The service is Continental. And plentiful (three crewmembers for every five passengers). The cuisine is international. And superb.

Sounds easy to take, doesn't it? It is. As easy as phoning your travel agent. He'll handle everything. You can also phone us: 800-227-4246 toll free (N. Cal. & Can., 415-398-8000 collect; S. Cal., 213-627-1365, collect).

In the meantime, here's our schedule for Fall.

Aug. 12	MEDITERRANEAN—22 DAYS Southampton-Southampton	
Sep. 2	TRANSATLANTIC—7 DAYS Southampton-New York	
Sep. 4	MEDITERRANEAN—30 DAYS Southampton-New York	
Sep. 10	SEP. IN CANADA—14 DAYS New York-New York	
Sep. 24/27	SOUTH SEAS—67 DAYS New York/Fort Lauderdale-Los Angeles/San Francisco	
Sep. 24/27	CARIBBEAN/MEXICO/TRANSCANAL—20 DAYS New York/Fort Lauderdale-Los Angeles/San Francisco	
Sep. 26	TRANSATLANTIC—7 DAYS Southampton-New York	
Oct. 4	BERMUDA/NASSAU—9 DAYS New York-New York	
Oct. 14/16	SOUTH SEAS—47 DAYS Los Angeles/San Francisco-Los Angeles/San Francisco	
Oct. 14/18	AFRICA/SOUTH AMERICA—57 DAYS New York/Fort Lauderdale-Fort Lauderdale/New York	
Dec. 1/3	WEST COAST/CARIBBEAN—32 DAYS Los Angeles/San Francisco-Los Angeles/San Francisco	
Dec. 2	ATL. ISLANDS/AFRICAN COAST—14 DAYS Southampton-Southampton	
Dec. 11/14	SOUTH SEAS—66 DAYS New York/Fort Lauderdale-Los Angeles/San Francisco	
Dec. 11/14	CARIBBEAN/MEXICO/TRANSCANAL—19 DAYS New York/Fort Lauderdale-Los Angeles/San Francisco	
Dec. 17	ATL. ISLANDS/AFRICAN COAST—16 DAYS Southampton-Southampton	

To: Cruise Consultant, Royal Viking Line
Dept. D-51
One Embarcadero Center
San Francisco, CA 94111

Tell me more about your fall cruises. Specifically:

Name_____

Address_____

City_____ State____ Zip____

Travel Agent_____

ROYAL VIKING LINE

A THOUSAND MILES UP THE NILE— AND OTHER ODD TRIPS

Tony Nicholson *Travel Agent*

The Victoria Real Estate Board

MLS MULTIPLE LISTING SERVICE OFFERS MLS MULTIPLE LISTING SERVICE

Multiple Listing Service

MLS

BLOOD DONOR CLINICS

Marigold ML 4456

Ideal starter home. 2-bedrooms, spacious living room and dining room, bright cabinet kitchen. Large, fenced-in garden. Deadend street. Close to Catholic and public school. Immaculate inside and out. **$24,900.**

EDITH GUTEMAR 479-1667

WHITTOMES ROYAL OAK

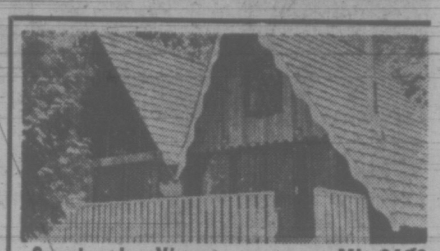

Spectacular View ML 4430

Waterfront, boating — swimming, fishing and water skiing. A luxury, 3-bedroom, 3-bathroom home. Spotless and immaculate. Includes range, fridge and aluminum boat complete with outboard. New wall-to-wall. Move in now! **$68,000.**

ALLAN KLENMAN 382-7276

TOWN & COUNTRY REALTY LTD.

Langford ML 4467

Sparkling new home on a new street with all the modern features. 3-bedrooms, huge sundeck, carport, custom made cabinets, spacious daylight basement ready for development. A delightful home of which you can be proud. **$30,500.**

G. CHAN 386-2955

L. E. KIRK, MAYFAIR REALTY LTD.

North Saanich ML 4362

Delightful 3.25-acre farm. Solid 1300 square feet. 4-bedrooms, part basement home. 2-car garage plus many outbuildings. All in excellent shape. 35 fruit trees. All fenced and cross-fenced in 7 plots. **$55,000.**

JOHN BRUCE 656-3928

SIDNEY REALTY LTD.

LET AN MLS REALTOR HELP YOU

If you need transportation for a reasonable distance to and from a blood donor clinic, **telephone Red Cross House, 1046 Fort Street —**

382-2213

and a car driven by a member of the Victoria Society of Real Estate Salesmen will be sent to pick you up and return you after donating to the clinic.

CLINICS

MONDAY, JUNE 11
Sanscha Hall, Sidney
2:30 p.m. - 5:30 p.m.,
7:00 p.m. - 8:30 p.m.

TUESDAY, JUNE 12
Simpsons-Sears,
Hillside Shopping Centre
9:30 a.m. - 12 noon,
1:15 p.m. - 4 p.m.

WEDNESDAY, JUNE 13
Victoria General Hospital Nurses Residence, Class rooms 1 and 2
9:00 a.m. - 12 noon,
1:15 p.m. - 4:15 p.m.

HELP THE BLOOD BANK.
LET A REALTOR HELP
YOU HELP OTHERS

View Royal ML 4460

3 - 4-bedroom spacious home secluded on over ½-acre of beautiful grounds near all amenities. Fireplace, dining room, utility room with washer/dryer off kitchen, sundeck, recreation room. Excellent condition. **$39,900.**

ALBAN BOWES 385-5741

OLYMPIC REALTY LTD.

Central Saanich ML 4479

TANNER ROAD. 3-bedroom, full basement house. Only 3-years-old. Large living room with fireplace, "L" shaped dining room. Situated on a large 100' x 150' lot. Unobstructed valley and mountain views. **$34,900.**

W. ROGERS, H. TOMLIN 385-9741

J. A. HENDERSON REALTY LTD.

Discrimination? ML 4412

You bet!! For the person of "discriminating taste." We offer, for sale, this charming older home. It features spacious reception and dining areas with the bedrooms conveniently away from "living" areas! Separate eating area in the comfortable kitchen. Large, old English garden with lots of trees, shrubs, fenced. Tastefully priced. **$36,900.**

MR. G. MacDONALD 386-8321

HOMEFINDERS, WALL & REDEKOP

High Cordova Bay ML 4400

7-year-old, custom designed, 3-bedroom bungalow. Fantastic views of sea, islands and mountains. 2000 square feet main. Features hot water heating, plaster construction, quality carpeting and finish throughout. Lower level: rec. room, billiard room, den and 3-piece bathroom. **$74,500.**

CLIFF ANDERSON 384-8126

PEMBERTON, HOLMES LTD.

FRED SUTTON 385-9741

J. H. HENDERSON REALTY LTD.

Near Butchart Gardens ML 4483

Over 12-acres. 3-bedroom home, 1½-baths, living room with fireplace, spacious dining room, sundeck, 20' x 40' swimming pool. Thriving 35,000 sq. ft. greenhouse business. **$135,000.**

LILLIAN CUMMING, MABEL CRACK 385-7761

D. F. HANLEY AGENCIES LTD.

Esquimalt ML 4440

Neat, clean, 4-bedroom home with small extra lot. Situated close to all amenities. Easy to maintain. low taxes. **$21,500.**

R. KEELING 388-6231

ISLAND PACIFIC REALTY LTD.

Mayfair Area ML 4071

This comfortable family home is very convenient to shopping and transportation. You have a living room, dining room, kitchen, 3-bedrooms and bath on the main floor plus a full basement with drive-in garage. Good holding property, since this area is zoned for commercial development. Call quickly. **$25,000.**

HILARY STEWARDSON 386-3494

WESTERN HOMES LTD.

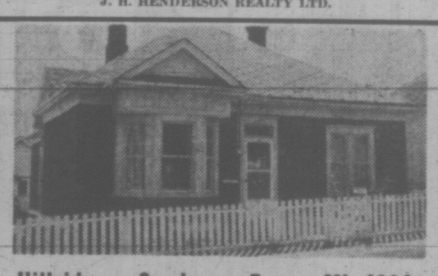

Hillside — Quadra — Bay ML 4394

2 large bedrooms with large family kitchen combine to give feeling of roominess in this 1400+ square foot home. Work area and rough rec. room in basement add their convenience. Centrally located near all amenities. **$23,500.**

DOUG RELF 385-8784

DOUGLAS REALTY

Ross Bay ML 4438

Luxurious, ground floor beautifully finished, 2-bedroom waterfront condominium. Over 1400 sq. ft. of living area. 1½-bathrooms. **$44,900.**

GRAHAM IRELAND DOUG MacKILLOP

384-9318

MONTAGUE REALTY

Central Saanich ML 4477

Gardener's delight! Lot — ¼-acre, 3-bedrooms, 1½-bathrooms, carport, treed grounds, fruits, shrubs and kitchen garden. **$42,000.**

ELSIE O'BRIEN, ELEANOR BRAY 386-8321

HOMEFINDERS, WALL & REDEKOP

City ML 4398

4-bedroom home near city centre. Oil heat. Needs repairing. Light industry zoned. **$21,500.**

ELLWOOD NAULT, RAY TILLYER 385-5741

OLYMPIC REALTY LTD.

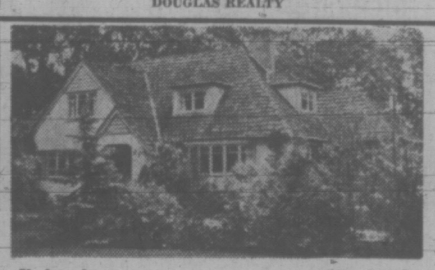

Uplands ML 4420

½-acre, 5-bedrooms, 3½-baths, garage and carport. Living room with sandstone fireplace, large dining room, bright kitchen, rec. room, den and sunroom. Lovely landscaped lot. In an area of fine homes. **$69,000.**

BILL McCARTER 385-9741

J. A. HENDERSON REALTY LTD.

Victoria West ML 4429

Older, but solid. Quiet street. 1-bedroom on main floor, 2 upstairs. Spacious living room with wall-to-wall carpeting. Bright, modern kitchen. Good workshop and patio. Easy to care for lot. **$19,850.**

RUDY ROST 386-2961

NATIONAL TRUST (Hillside)

Off Begbie ML 4449

Immaculate, small home with attractive yard. 2-bedrooms (1 up), living room with brick fireplace, modern kitchen. It even has an 11' x 11½' dining room with wall-to-wall carpet. **$22,900.**

ROY ANDERSON 385-3435

P. R. BROWN & SONS LTD.

Colwood ML 4431

Large and beautifully landscaped lot, 3-bedrooms, 1½-baths, living room with fireplace and separate dining "L". Just immaculate. **$34,500.**

BILL CARNEGIE 385-7761

D. F. HANLEY AGENCIES LTD.

Carey Road ML 4396

A good starter. 2-bedrooms, full basement, oil heat. Nice lot. **$21,900.**

ELLWOOD NAULT, RAY TILLYER 385-5741

OLYMPIC REALTY LTD.

Crofton Sea View ML 4478

Cosy, 2-bedroom home on large sewered lot, overlooking Stuart Channel and Saltspring. Only 3-years-old and just right for a young family. All modern conveniences. Close to school and shopping. Good financing. **$17,900.**

CLYNT PRINGLE 386-8321

HOMEFINDERS, WALL & REDEKOP

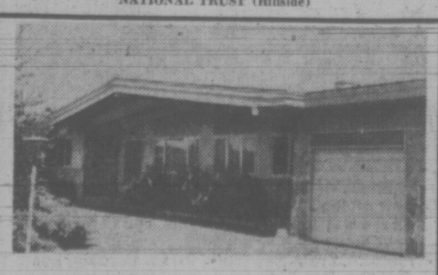

Uplands ML 4459

Magnificent indoor swimming pool, 4 or 5-bedrooms. Bordered by Uplands Park. Lot size 110 x 210. **$98,700.**

ERIC CHARMAN 384-9765

CHARMAN PACIFIC REALTY LTD.

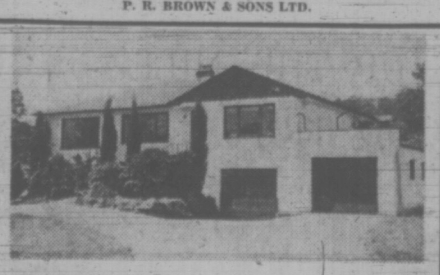

Mount Douglas ML 4469

Ready-to-develop, approved plan for three extra lots. Three-bedroom home on fourth lot has panelled 28 foot living room, bright kitchen with eating area, partially developed basement with toilet and shower. **$59,000.**

JOE RICKARD 385-8771

BROWN BROS. ON BLANSHARD

Langford ML 4427

Many nice features distinguish this home. Large lot 75' x 150'. Wall-to-wall carpeting, basement with den and workshop, drive-in garage, beautiful landscaping. See this today. **$31,450.**

MARGARET BRIDGER JOHN JENKINS

386-8321

HOMEFINDERS, WALL & REDEKOP

MLS MULTIPLE LISTING SERVICE

A SERVICE OF

MLS MULTIPLE LISTING SERVICE

The Victoria Real Estate Board, 1212 Broad St., Victoria

Buying or Selling? Ask Your Realtor for MLS

Director Currey and unidentified friend

Y Camp to Hum This Year

By ANN DUNSMUIR
Times Staff

Camp Humming Bird, the Victoria YM-YWCA day camp, will operate differently this summer.

Last summer many children were disappointed with the camp near Glinz Lake because activities focussed on the same kinds of things they did all year at school.

This year children attending the "Y" day camp will be segregated according to age into two groups.

Children nine to 13 years of age will learn outdoor skills such as pathfinding, camping skills, and nature crafts (handicrafts made from grasses leaves and twigs) at Camp Humming Bird. They will also have access to swimming at the lake this year.

During extremely bad weather they will study compass reading and map reading at Richmond and Sir James Douglas Schools.

Children will also have one overnight camp per week during the two-week long day camp session. There will be four two-week sessions for 60 children. The ratio of trained counsellors will be one to every 10 children.

Day Camp Director Ken Currey who is in charge of the camps this year says more money has been made available to pay camp counsellors. Because salaries are more than twice what they were last year and Currey has been able to hire University students and trained "Y" leaders.

A less strenuous day camp for six to nine-year olds called Summer Excitement will be based at the "Y". Children taking part will have four day-trips to places like Witty's lagoon, Saxe Point and Francis Park.

The remaining six days of each two-week sessions will involve activities within walking distance of the "Y".

Currey says the program is designed to be educational as well as recreational. He said the day camp had been split into two groups because it was felt the younger children would not be able to keep up with the strenuous activities planned for Camp Humming Bird.

Fees for Camp Humming bird are $30 per session with a discount of $5 for a second family member. The fee for Summer Excitement is $25 with the same rebate for a second child.

Only 54 children will be enrolled in each Summer Excitement Session so that the ratio of counsellors will be one to eight for six and seven-year-olds and one to 10 for eight- and nine-year-olds.

This year the "Y" is offering two three-week long sessions for 14- and 15-year-olds called Teen Exposure to Leadership.

The sessions for groups of eight will train teenagers interested in working as leaders with children at summer day camps.

The course costs $65 for the session. The first runs July 9 to July 27 with the second starting Aug. 6 and ending Aug. 24.

Camp Humming Bird and Summer Excitement begin July 2.

For further information about day camps contact the Victoria YM-YWCA, 880 Courtney Street, 386-7511.

Victoria Times
THIRD SECTION
family

Abused-Tot Centre Sought

EDMONTON (CP) — Special centres should be set up for victims of child abuse, a group of university of Calgary School of Social Work said this week.

The group, in a report presented to the annual convention of the United Nations Association in Canada, said existing inadequate channels for enforcing or implementing child abuse laws result in abused children being returned to homes where they are once again neglected and abused.

The report recommends that in matters involving obvious physical abuse by a parent the child should remain a ward of the court until the judge acts upon the advice of a panel consisting of medical doctors or psychiatrists, lawyers, social workers and lay persons.

The needs of the child should be of utmost concern to the court and the wishes of the child should be considered.

A lawyer should be on the staff of the family court to assist and advise parents of their rights and, if necessary, extra staff should be provided to supervise or counsel parents.

Family courts, which had jurisdiction over cases of child abuse, should also have jurisdiction over, and the necessary powers to enforce, any decisions made to protect the child.

Visiting Activist Admits Lack of Lib Progress

By DON VIPOND
Times Staff

There are probably lots of men who would like to be home makers but society has rigid expectations for the sexes which prevent them, psychologist Easther Greenglass said Friday.

Males and females are not born with many of the traits traditionally assigned them but are instead conditioned to them, she said.

They should be treated instead as individuals and given a chance to "do their own thing."

Known as an articulate activist for women's lib, Dr. Greenglass was in Victoria to deliver a paper at the annual conference of the Canadian Psychological Association. She is an associate professor in the psychology department at Toronto's York University.

Is she satisfied with the progress being made in the lib movement? she was asked in an interview.

There has been little progress and the campaign is failing most everywhere, she said.

The Establishment's investment in keeping women in their place is so sizable it's going to take years to overcome.

She thinks governments are afraid to get involved because it's an emotional issue which tends to polarize the voters.

And while women themselves want equality for themselves in such areas as employment, they are afraid to speak out because they're aware the system can punish them in a variety of ways.

"I think it will take a couple of generations to change attitudes."

DR. GREENGLASS
... in Victoria

The mesage to her associates in her paper Friday — "methodology in human psychology — where do we go from here?" — is in part a plea for psychologists to look beyond the labels they traditionally attach to subjects.

Labels, good or bad, put an end to the observation process, she said.

Women, for example, are traditionally thought to be passive, gentle, filled with the milk of human kindness.

"We're supposed to fulfil ourselves by having babies and looking after our husbands. We really don't know much about women psychologically."

The accepted division of sex roles basically has a biological origin—men did the heavy work because they had the muscles and women had the babies.

That might have served in a primitive society, before technology and civilization delivered education, means of contraception and other advances. It doesn't serve now.

Anglican Sorority Dissolves

OTTAWA (CP) — After 85 years, the national organization of Anglican Church Women was officially dissolved this week.

A eucharist service, at which the national group officially ceased to exist, was the final event of the three-day final meeting of the ACW.

Margaret Waugh of Toronto, ACW national president, said the dissolution means that women no longer will be considered a separate part of the church.

She noted that of the 257 members of the general synod of the church only 18 were women and hoped that pulling down the barriers separating the two would move women more into the mainstream of church activities.

The organization was formed in 1885.

Art Only Eases Pain

LOS ANGELES (CP) — Acupuncture is effective in relieving the pain of rheumatoid arthritis, a researcher reported today on the basis of studies made at the University of Manitoba.

But the ancient art has little or no effect on inflammation and on the course of the disease, said Dr. C. S. Man, a Taiwanese physician completing his post-graduate training in rheumatology and physical medicine in Canada.

"Pain relief is, however, terrribly important," he said in an address to 800 physicians and scientists attending three days of meetings here of the Arthritis Foundation.

Man, director of the acupunture research unit at the University of Manitoba, described controlled studies conducted at the university to sort out fact from psychological effect.

The study included 20 patients with rheumatoid arthritis and knee involvement. One knee of each patient was treated with injection of steroid drugs. The other knee was treated with acupuncture.

Half the patients received their acupuncture in the "correct" manner — meaning the needles were inserted in the proper places. The rest thought they received correct acupuncture treatment but the needles actually were put in the wrong places. These knees thus became untreated "control" knees and the procedure was identified as "placebo" acupunture.

The effect of the treatment on inflammation and on pain was evaluated for a number of months. Pain relief was determined by asking the patient to gauge his discomfort on resting, sitting, weight-bearing, walking, bending and extending.

The amount of pain-relieving medication given the patient also was taken into account.

The ffect of the treatment on the activity of the disease was determined by evaluating changes in swelling and in the amount of heat emitted by the knee.

Man reported that pain relief with acupuncture, totalling 90 per cent, was slightly better than that obtained with sterioid injection, at 80 per cent. The "placebo" acupunture in the "control" knees was ineffective, with only 10-per-cent relief.

The duration of pain relief with acupunture, lasting one to three months, was also slightly better than with steroids, with pain relief of two and six weeks.

Steroid injection was clearly more effective in reducing noticeable signs of inflammation. Steroids reduced the local heat and swelling of the joint by 50 per cent. Acupuncture did not affect heat and swelling was reduced by only 10 per cent.

Acupuncture was slightly more effective than steroids in increasing the degree to which a patient was able to bend and extend his knee.

"It is, however well known that joint flexibility is closely related to the amount of pain the patient feels during exertion," said Man.

Faisal Arrives

ROME (AP) — King Faisal of Saudi Arabia arrived here Friday for a two-day visit as guest of Italian President Giovanni Leone. Faisal is the first Saudi Arabian monarch to visit Italy.

CAREERS for the FUTURE WITH a FUTURE!
ENROL NOW
Moler School of Hairdressing
1104 Douglas
383-0522

EATON'S
Hearing Aid Centre
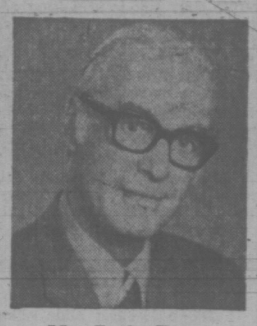
Mr. J. A. Dunn
Registered Hearing Aid Consultant
Hearing Aids for as low as 50.00
Hearing Aids with No Batteries to Buy
UNITRON — The Canadian Hearing Aid. Automatically balanced for clear sound, simulates the normal function of the ear. FULL BATTERY AND REPAIR SERVICE.
Hearing Aid Centre, Fourth Floor at the Elevator

CARPET CLEANING COIT
Coit . . . the world's largest, most experienced specialist, cleans your carpet like new. Phone for free estimate, no obligation. PHONE 477-9529.

MEDOX
Get away for a weekend, or even longer, leave your family at home in the care of a versatile Homemaker, who is fully reference screened. Nursing staff also available. Book Now.
Call JOYCE McBURNEY
388-4642 — 24 hour phone service.
Affiliated with Office Overload

MUSIC LOVERS
VICTORIA MUSIC FESTIVAL
ANNUAL MEETING
TUESDAY, JUNE 12
8:00 P.M.
FIRST UNITED CHURCH
Room 119, Fellowship Hall

Fur Storage at Scuby furs ltd.
385-4361
911 Gov't.

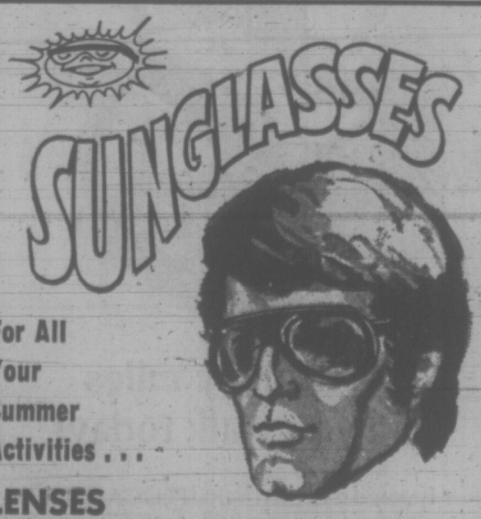

For All Your Summer Activities . . .
LENSES
Ground and polished to filter harmful rays and reduce fatigue but does not distort colours. Toughened lenses resist breakage.
FRAMES
Quality optical plastic or metal, adjustable for comfortable fit. Choose from varied styles and colours. Lenses or frames replaced free if broken within one year.
PRESCRIPTION OPTICAL
5 Locations to Serve You

SIMPSONS Sears
shopper stopper continue!
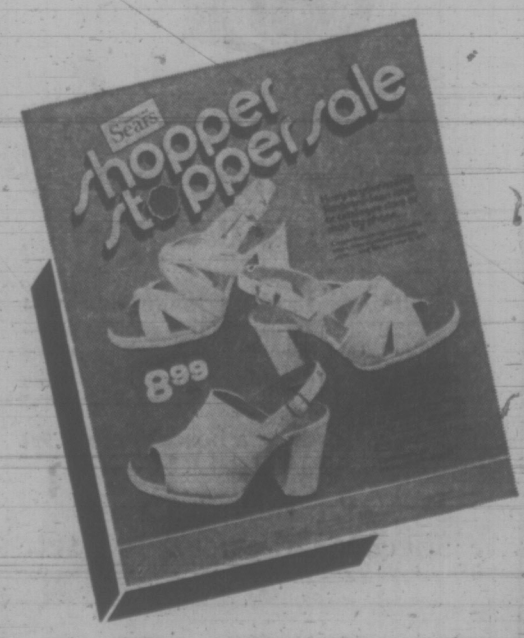

Recheck your 48-page colour flyer and shop now 'til June 30 for Shopper Stopper values at Simpsons-Sears!
There's an easy way to shop free and speedy delivery
24-Hour Teleshop
386-3161
Simpsons-Sears, Hillside: 3190 Shelbourne Street

Doing The Town

With DOROTHY FRASER

New sweaters from Pringle of Scotland . . .

We'd intended telling you about something entirely different in Wilson's this week . . . but when we dropped in on Monday we found that a big shipment of sweaters from Pringle of Scotland had just arrived . . . so think you'll like to hear about them first . . . There are lambswools whose softness you wouldn't believe! . . . A classic cardigan in white, black, yellow, red, gold, bluebell blue and flannel grey . . . Other cardigans decidedly different from any Wilson's have had before . . . For instance there's one style with a straight jackety look . . . with a patterned band circling the neck and running down the front . . . The white one has a light blue and white trim while the dark browns and navies have matching trim . . . Same thing goes for another style with V-neck and collar, the trim being in a check design . . . Flat mother of pearl buttons in the collar of the sweater . . . The lambswool pullovers also have a great deal of style . . . One has a round collar with button at the neck . . . Another has a scoopneck and button . . . this latter, by the way, being purely ornamental . . . French navy, red camelia, silver green, jade green and pineapple are this season's Pringle colors . . . Ribbed cashmere turtleneck pullovers are a good length to wear with pants . . . and the sleeveless Trevira T-shirts would be great for golf . . . Skirts, too, but they weren't yet unpacked . . . **W & J Wilson Limited, 1221 Government Street, 383-7177.**

The long V-necked sweater will be popular for fall.

The timeless beauty of real silk . . .

When all's said and done . . . for sheer luxury and that indefinable look of preciousness . . . you can't beat real silk! . . . In days of yore, only royalty was allowed to wear the precious stuff, and busy little silkworms worked overtime keeping these favored ones supplied . . . Nowadays it's different, of course, but silk is still king of fabrics in its own way! . . . We saw some elegant pure silk shantung dresses from New York in Eaton's Townhouse this week . . . Elegant because they're so understated and classic in their styling . . . There's a pink dress with Eton collar and short sleeves . . . rows and rows of narrow tucks running down the front, and a soft tie belt . . . A yellow shirtdress also has front tucks but they're spaced wider apart. Long sleeves on this, and braided self-buttons . . . Another shirtdress is natural colored raw silk with a narrow dark blue piping around the collar, cuffs and long front placket . . . Noticed several other raw silk dresses . . . and a chic mint green pantsuit . . . which is our idea of the perfect summer pantsuit! . . . Not silk, but very attractive, is the imported polyester and cotton 2-piece long dress with wide crocheted belt . . . It look like unbleached cotton . . . pink, white and pale green, arranged in panels on the narrowly pleated skirt . . . **Eaton's Townhouse, 382-7141, Local 367.**

Candice Bergen adds orange rinds to big flat baskets of pot-pourri . . . puts them under chairs.

The design's the big thing . . .

We could really fill a whole column with the interesting things we heard from Peter Gazeley, manager of Standard's fine furniture department when we dropped in for a chat this week! . . . Mr. Gazeley has just returned from a buying trip in Europe . . . and you're going to be seeing some pretty exciting new furniture and accessories in his department in the weeks to come . . . Not that it isn't exciting enough now, goodness knows! . . . But Mr. Gazeley explained to us that ever since this new department was developed just over a year ago . . . they've been aiming at presenting a total look in home furnishings . . . not adhering strictly to any particular style but buying good basic design which can be combined harmoniously with either contemporary or antique furniture . . . This means you don't necessarily buy a "set" of anything . . . but select a well-designed chesterfield, for instance, and then pick up a pair of co-relating chairs or other complementary pieces . . . With such well-designed furniture to start with you can add antique reproductions or genuine antiques you might pick up in an auction . . . maybe an 18th century table . . . or an ultra-modern chrome and glass one . . . either would be equally at home! . . . We might emphasize that Mr. Gazeley buys strictly to design and not to price . . . so many pieces in Standard's fine furniture department are amazingly reasonable . . . Good design is really available to everyone . . . **Standard Furniture Co., 737 Yates Street, 382-5111.**

Dresses for daytime as well as evening are bare.

To Dad with love . . .

You wives looking for suitable offerings for Father's Day, June 17th . . . would do well to visit Wilson's men's department this coming week . . . You'll find gifts to delight the man in your life . . . and for the kids to give Dad with the sure knowledge that he'll actually wear them! . . . All the new sweaters from Alan Paine are now in . . . One we thought particularly attractive is a crew necked Shetland pullover with wide and narrow stripes in blue and burgundy on grey . . . beige and tangerine on light brown, and camel and brick on dark brown . . . This is awfully good value at only $21 . . . The camelhairs are very smart too . . . Cardigans as well as pullovers with either crew or V-necks . . . Ties are always good gifts when judiciously chosen . . . and you certainly can't go far wrong at Wilson's! . . . Some very attractive hand-printed cotton batiks from Scotland are exclusive to them . . . Priced at just $6 . . . though we must say they look terribly expensive! . . . There's also a new addition to Wilson's assortment of bow ties . . . the butterfly bows which are so dapper and spring-like . . . Ties range in price from $4 to $15 . . . You'll find Pantherella English wool socks in plains, patterns and checks from $2.75 . . . And with wool prices as they are this is a good time to replenish Dad's supplies! . . . A smart belt is another gift not to be sneezed at . . . We saw some braided elastic belts which are absolutely tops for comfort, we're told by one who wears them . . . Just $5 . . . and other belts from $6 at . . . **W & J Wilson Limited, 1221 Government Street, 383-7177.**

A bare sandal goes with everything his summer.

Pearls for June birthdays . . .

All hail to the noble oyster that produces that superlatively lovely gem known as the pearl . . . either by a whim of nature or with a slight assist from man! . . . Fashion-wise, pearls are very much back in favor . . . besides which, they're the birthstone for June . . . and so, according to legend are destined to bring luck to wearers born in this month . . . The other day we looked at some perfectly beautiful strands of cultured pearls at de Goutiere's . . . single and double . . . graduated and uniform . . . and in length ranging from choker to long matinee . . . priced from $30 to $590 . . . this latter for a choice strand of large uniform sized pearls with a jewel-set gold clasp . . . Speaking of which, de Goutiere has all sorts of lovely gold clasps set with colored stones or pearls . . . $18 to $65 . . . You might consider acquiring one of these to enhance the beauty of a string of pearls you already own . . . We also saw pearl earrings in a flower design, and studs of all sizes . . . as well as pearl bracelets and pendants set with pearls . . . Among some new estate pieces at de Goutiere's are a magnificent aquamarine ring set in white gold with small diamonds along the shoulders . . . A diamond and platinum circlet guard ring . . . and a very pretty bar pin . . . a diamond-set clover leaf with a ruby in the centre . . . and some attractive oriental jade pieces from a private collection . . . **de Goutiere, Jewellers, Ltd., 2524 Estevan Ave., 592-3224.**

Rudi Gernreich thinks that in future people will want to look anonymous to distract attention!

Have yourself a "Baggie" . . .

Maybe you think "Baggies" are something you buy in a grocery store . . . But the Baggies we saw at Charmante's this week bear no relation to the packaged product . . . they're dresses, no less! . . . Navy and white polka dotted dresses in a soft, uncrushable silky jersey knit . . . which pack into a small matching bag! . . . In both short and long lengths . . . the latter can be worn for everything from entertaining at home, to serving as cover-ups over your swim suit . . . Very inexpensive too . . . $27 for the short dress and $35 for the long . . . Actually we saw all sorts of goodies in Charmante's last Monday . . . Some very smart polyester knit pantsuits for summer . . . short-sleeved and sleeveless in a beige and white, and turquoise and white checkered pattern . . . $40 . . . Charmante's still have a good selection of summer dresses . . . Bleyle pants in plains and plaids . . . cuffed and uncuffed . . . as well as tops to team with them . . . Some nice one- and two-piece swim suits . . . A really nice selection of formals and short after-six dresses . . . And if you're planning on travelling, do see the new Bleyle nylon dresses . . . one a shirtdress style with a floral pattern on navy background . . . the other a navy and white sheath with turtleneck . . . Completely washable . . . uncrushable . . . unperturbable! . . . **Charmante's, Hillside Shopping Centre, 385-1543.**

Flowers help make a beautiful wedding . . .

Regardless of how big, or how small, a wedding may be . . . flowers play a terrifically important part in making it a beautiful and memorable occasion! . . . Having witnessed several weddings whose flowers haves been "done" by Island Florist . . . we unreservedly recommend that you go to them if you're planning a wedding of your own . . . They're real artists in creating beautiful floral designs . . . (we might just mention here that on her recent visit to Japan, Norma Fitzsimmons was invite to demonstrate flower arangements to a big gathering of JAPANESE florists . . . which certainly ought to prove something!) . . . Anyway, Island Florists provide a complete wedding service . . . Church flowers, pew markers, reception flowers . . . as well as flowers for the bride and her attendants . . . and corsages and boutonnieres for other wedding party VIPs . . . They like to create their own designs based on the type of gowns worn and the locale of the wedding . . . though the bride can have anything she wishes . . . any shape of bouquet from nosegay to crescent to cascade . . . For a garden wedding we think attendants with flowers in their hair and carrying baskets of flowers would be lovely . . . But there are all sorts of possibilities so see Island Florist . . . and pick up one of their free brochures on wedding flowers . . . **Island Florist, 747 Fort Street, 385-3113.**

Advertisement

Fine dish for vegetarians

A Brave Promise: Sure-Fire Souffle

By MARY MOORE

You never need to be reluctant to make a cheese souffle again. This one definitely sustains its rise and never falls. What makes it so durable is simple little minute tapioca. It is used as a thickener instead of the usual thick white sauce.

There is something about a souffle that adds stature to any cook's reputation. This souffle recipe should be clipped by reducers, too, for it makes a satisfying meal with a large salad and fresh fruit dessert.

SURE-RISE SOUFFLE
(Serves 6)

A word of advice: Bake this souffle in TWO ungreased straight-sided souffle dishes.

2⅔ cup milk
⅓ cup quick-cooking tapioca
1 tsp. salt
2 cups shredded mild (or old) Cheddar cheese (packed)
8 eggs, volks and whites separated).

Into a large pot measure the milk and stir the tapioca and salt into it and let soak 5 minutes. Now stir over high heat until barely boiling. Remove from heat and stir in cheese. Beat egg whites until very stiff. Without washing beaters beat egg yolks in another bowl until thick. Fold yolks and whites into cheese sauce until smoothly blended. Turn into two medium ungreased souffle dishes (or one very large if you must). Stand in pans of warm water and bake at 350 deg. F. one hour.

We served ours with baked potatoes which had been put in the oven one-half hour before the souffles.

dear abby

DEAR ABBY: How right you are! No one should drop in on their married children unannounced. They might be smoking grass there!

I learned the hard way. If someone stole my purse, I'd report it to the police. But when I'm present when they're smoking marijuana in their own homes, I just keep my mouth shut, come home, and air out my clothes and hope I never have to smell it again.

I know what I am going to put in their Chritsmas stockings next year. A hacksaw for her, and a file for him.

I've invited my daughter, her husband, and several of their friends over for dinner next week, and if those kids light up in my home I'll call the sheriff. (I wonder if I should warn them in advance? Or do you suppose after four years of college they are sufficiently educated to know that one doesn't break the law in the home of a host?)

I never thought I'd send a letter I couldn't sign, but here's one. Aren't we a bunch of lovely law abiding Christian parents? Thanks for being a good ear. I had to tell someone or explode. — Frustrated Mother.

DEAR FRUSTRATED: Why the frustration? Just tell your kids you don't want them lighting up in your home, and if you are present when they light up elsewhere, absent yourself.

DEAR ABBY: Since you frequently give waitresses space in your column to air their pet peeves I hope you'll give equal time to a customer who has one:

Where do people get the nerve to go into a busy restaurant and read at the table? I can understand someone giving the newspaper a quick going over to get the news, but I've seen people leisurely reading books and magazines at the table while others are waiting to sit down and eat.

I hope you'll print this for some of those selfish people who need to be jarred into more considerable behavior. — Chicagoan.

DEAR CHICAGOAN: I'll print it. But those who behave in the abovementioned manner need more than a "jar." They need an earthquake.

DEAR ABBY: My problem has no solution, unless this is pripted and the "culprit" just happens to see it and recognizes herself as the singer.

My sister, whom I love dearly, has been a widow for several years, and since she is a very congenial person my husband and I have invited her along on our motor trip vacation. We love music and our automobile is equipped with stereo and our favorite cassettes.

Now comes the problem: My sister, who has no singing voice at all, must accompany every song she hears. She does this in a shrill, off-key voice, four to six beats ahead (or behind) and sometimes she "harmonizes."

My husband and I intend to spend three months touring Mexico and my husband has given me an ultimatum: Tell Sis to keep her mouth shut, or the trip is off.

Any ideas? — Loving Sister.

DEAR SISTER: Tell Sis that your husband, the music-lover, is looking forward to enjoying the music on the trip, and you'd appreciate her quiet co-operation.

CONFIDENTIAL TO "IN THE STOCK MARKET: It's not the bulls and the bears you have to watch out for. It's the bum steers. Be sure you're getting your tips from an expert.

Learning Inside Dope On Private Lives

YOUR HOROSCOPE

Forecast for Sunday, June 10
By SYDNEY OMARR

ARIES (March 21-April 19): Dynamic changes can occur, especially in connection with close relationships, including marriage. You get attention, publicity. Unusual offer is in picture. Some of your desires are fulfilled through unorthodox means.

TAURUS (April 20-May 20): You find unusual friends in usual places. Much of what occurs is apt to be sour-of-the-moment. Surprises are featured. Aquarian is likely to play key role. One who can help make things easier needs only to be asked.

GEMINI (May 21-June 20): You may find one who attracts, fascinates and captivates. Key is to have fun but to protect yourself in emotional clinches. Give but also receive — maintain self-esteem. If you value yourself, others will appreciate you all the more.

CANCER (June 21-July 22): Home environment, property investments, special relationships — all are emphasized. Key now is to be forthright. Get at facts; discard rumors. You have genuine opportunity to build on solid base. Aquarius, Leo and Scorpio are in picture.

LEO (July 23-Aug. 22): Message is surprising and could lead to adventure, creative activity. Gemini, Sagittarius and Virgo persons could figure prominently. Your intellectual capacity will be tested, challenged. Get concepts, ideas on paper. Romantic involvement indicated.

VIRGO (Aug. 23-Sept. 22): Face facts about money issue connected with family matters. Comforts, luxuries should be kept within bounds of your means. Know it and act accordingly. Protect possessions. Steer clear of get-rich-quick scheme.

LIBRA (Sept. 23-Oct. 22): If perceptive, you learn truth. Otherwise, you could take path of self-deception. Permit creative resources to surge. You are capable of making right decisions. Be confident. Maintain independent stance. Select quality.

SCORPIO (Oct. 23.-Nov. 21): You are able to put across and organize special program. What was blocking progress is removed through unorthodox procedure. Private affairs could become public. Stick to principles. Don't hide or shy away from issues.

SAGITTARIUS (Nov. 22-Dec. 21): Some friends are restless, express unusual ideas. Be patient. A special relationship is tested. You are finishing rather than beginning — let go of past. Strive for means of reaching more persons.

CAPRICORN (Dec. 22-Jan. 19): One in position to do so offers resources. You are provided with necessary material. Money is in picture. Assets are clarified. You should take independent stand. If you express your own ideas, benefits result.

AQUARIUS (Jan. 20-Feb. 18): Good lunar aspect now coincides with unusual messages, correspondence. Travel could also be featured and so is publishing, advertising. Steer clear of the ordinary. Dynamic approach is a necessity.

PISCES (Feb. 19-March 20): Much that occurs seems to be mysterious. Key is to be versatile. Look in various directions. Flexible approach gains best results. Sagittarian is likely to be involved. Partnership and money may not mix.

IF TODAY IS YOUR BIRTHDAY you are independent, often a brilliant conversationalist, attractive to opposite sex. You require outlet for creative abilities. In October, you will embark upon new project. You draw to you many born under Leo and Aquarius. You have ability to make people laugh. You are lively and usually the life of any party.

Forecast for Monday, June 11

ARIES (March 21-April 19): Accent is on the unknown, the mysterious, assets jointly owned. Cancer and Capricorn persons play prominent roles. Frank discussion with mate, partner is indicated. Cover subject of money, investment.

TAURUS (April 20-May 20): Spotlight is on how public reacts to your efforts. Confide in one who is close to you, if single, there could be talk of marriage. Married or single, partnership prospects are featured. Be ready for news from a distance.

GEMINI (May 21-June 20): Check apparent minor matters. Take nothing for granted. Give specific instructions. Aquarius, Leo and Scorpio persons are apt to be in picture. Steady pace is essential. Avoid the sensational. Take one step at a time.

CANCER (June 21-July 22): Favorable lunar aspect now coincides with intimate relationships, change, a variety of experiences, including travel. You can create and succeed with your own style. Your ideas influence more persons than was true in past.

LEO (July 23-Aug. 22): Adjustment on home front is indicated. Avoid giving in to "sweet tooth." Keep resolutions concerning diet, recreation and health. Build on solid base. Don't expect anything to be handed to you on silver platter.

VIRGO (Aug. 23-Sept. 22): Short trip could be featured. You also are able to detect and correct flaws. Be selective. One born under Pisces could play key role. Another Virgo also might be featured prominently. Heed inner voice.

LIBRA (Sept. 23-Oct. 22): You gain by taking initiative. Money, material will be available. Organize. Use lessons learned in recent past. Deal from position of strength. You need not take back seat. One in authority will back your views.

SCORPIO (Oct. 23-Nov. 21): Lunar cycle promotes independence, verve, a striking originality which pushes toward new goals. Complete projects. Emphasize personality. Be direct. Distribute material and ideas. You could have clear sailing ahead. Go to it!

SAGITTARIUS (Nov. 22-Dec. 21): Go back and correct recent mistake. If apology is necessary, make it. Clandestine romance could be on agenda. In any meeting, express views in direct manner. Obtain hint from Scorpio message. Leo plays role.

CAPRICORN (Dec. 22-Jan. 19): Friend who has advice about home, property is probably on right track. Be aware of values, prices, potential. Wishful thinking won't do it. Practical planning will fill bill. If patient, you succeed. Otherwise, you learn some hard lessons.

AQUARIUS (Jan. 20-Feb. 18): Spotlight is on expansion, prestige, ability to climb. Professional superiors feel you are capable and will say so. Toss aside false modesty. You should be rewarded for unique talents, abilities. And now is the time for such recognition.

PISCES (Feb. 19-March 20): Pursue course which leads to more education, knowledge. Investigate and learn. Applies especially to foreign language. You may be travelling. Broaden horizons. Avoid attitude which paints you into emotional corner.

IF TODAY IS YOUR BIRTHDAY you are intuitive, a natural teacher, bright, concerned with welfare of others. You have embarked upon new paths this year. You face challenges but will emerge victorious, with July your most significant, profitable month of 1973. You draw to you many born under Aquarius. Incidentally, it is time you stopped brooding over so-called "lost love."

Free for the Asking

By HARRIET HART

A regular program of exercises or sport will help you to get fit and keep fit!

A special Committee of the Canadian Medical Association and the Canadian Association for Health, Physical Education and Recreation, has compiled an excellent 16-page physical fitness guide for men and women entitled Get Fit—Keep Fit.

It explains the meaning of physical fitness and why it should be of concern to every adult. It also makes clear that physical activity contributes to a good appearance and helps maintain a desirable body weight. Furthermore, it strengthens the cardiovascular system and relieves mental and emotional tensions.

You will also learn how to increase your physical activity in your everyday life and what kind of exercise is best suited for adults. But before you embark on any exercice program, consult your doctor about your specific needs and limitations.

The booklet also explains the role of exercise in weight reduction. For instance, a brisk daily 15-minute walk burns up one pound of fat per month or 12 pounds a year. In addition, it will strengthen the leg muscles and your respiratory system.

There is also a list which grades almost 50 kinds of physical activity from vigorous down to recreational. Your doctor can advise you which ones are best for you.

Write to: Education and Information Services, Sport Canada, Department of Health and Welfare, Ottawa, Ontario K1A OK 9. Please allow at least 2-3 weeks for delivery.

TYPIST REQUIRED
By West Coast Savings Credit Union

For their Menzies Street office. Must have had some cash or bank teller experience. Position will be 50% typing and 50% teller work. Must be mature, reliable and looking for steady employment. Minimum salary $400 per month. Apply in confidence to Rodger Lutz.

382-1342 Days
652-1458 Evenings

Bloodstone, jade, onyx, tiger-eye — the real thing!

Sodalite, Agate and Rhodonite too. Seven different stones—each the real thing—and seven different designs. These are the features that make these cuff links and tie tacks unusual.

After Father's Day, a boxed 3-piece set (links and tack) will sell at $15.00.

Pre-Father's Day Special Event Price: $10. a set.

BIRKS JEWELLERS
YATES STREET HILLSIDE

Here's a shaver you just wind up!

No batteries, no cord, no electricity—it's powered by a spring! Three self-sharpening blades revolve to give 72,000 cutting strokes per minute. It was used by astronauts on the Apollo 14 flight. Remember, you just wind it up!

Transparent or opaque grey. **$25.00.**

How many miles did you walk today?

If you'd had this digital PEDOMETER attached to your belt, you'd know. Whether it was a fraction of a mile or up to 99.9 miles. (that's a long walk!)

Light, small, compact, you can set it to your own stride. And it's easy to read how far you've gone. **$12.50.**

BIRKS JEWELLERS
YATES STREET HILLSIDE

Pre-Inventory FABRIC SALE CONTINUES

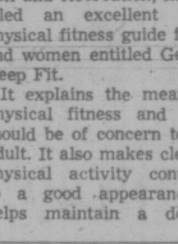

Many items below cost during this sale . . . so we don't have to count it.

Due to predicted shortage of good cottons and polyesters this fall, why not stock up on these terrific bargains NOW!

NEW ARRIVALS –

DOUBLEKNIT 50% FORTREL 50% COTTON for slacks and shorts. Good color range. 60". Yard **$4.95**

You have been waiting for these light weight fabrics which are in short supply. Excellent for dresses and blouses. BANLONS, CREPES, RIB KNITS, ANTRONS 45" to 60". Price, yard ..... **$2.50-$4.95**

MANY, MANY MORE UNADVERTISED SPECIALS.

REGISTER NOW FOR
CRASH BASIC 8 SEWING CLASSES $15.00
8 Week course — morning and afternoon.
Starting July 3. Ending July 18.

Stretch & Sew FABRIC CENTER
2541 Estevan Ave. Phone 592-9622

New Study by U.S. Scoffs At Soviet Punch Theories

The Washington Post

WASHINGTON — A major new Pentagon study sharply challenges the common view that NATO armies would be routed by a massive Warsaw Pact ground attack in Europe and would be forced to escalate the battle to nuclear warfare.

"It also casts serious doubts," say top officials, on other commonly accepted ideas that Communist air forces would quickly gain supremacy over a central European battlefield and that Soviet submarines would prevent allied shipping from carrying supplies across the Atlantic.

Experienced U.S. officials term the study "the most thorough and careful analysis ever made" on the subject.

Two years in the making and with some portions still underway, the study is expected to be an important matter for discussion at the top level NATO defence ministers meeting in Brussels.

The study challenges not only many pervious U.S. military estimates, but also the official line of NATO's European heirarchy that U.S. and NATO troops could not hold the line for very long against Soviet and East European Communist forces.

It suggests in fact that to defend against the most likely — though not the most severe — threat posed by the Warsaw Pact ground forces "requires less than what we (NATO) have. That's the first time anyone has ever concluded that," says one high-ranking official.

Such a finding would appear to be an argument in favor of bringing home some of the 300,000 U.S. troops in Europe.

However, defence officials emphasize that the study did not tackle the question of troop cuts. Rather it was aimed at measuring respective East-West fighting capabilities more accurately and realistically then had been done before.

Some of the assumptions are certain to be controversial, such as the estimate that French troops not now included in NATO's military alliance would be commited to battle if a war actually started and thus should be counted in the power balance.

The studies are extremely detailed and complex. At least some are still going on and some rest on rather sharp changes in traditional assumptions which will no doubt be challenged.

In general, however, top officials intimately connected with the work, provide the following assessment of the military situation.

Ground Forces

All told, the Russians and their East European satellites have about 216 army divisions. These include about 42 divisions strung out along the Chinese border and in positions a few hundred miles from the border.

If the total, agout 85 divisions are labeled by the intelligence community as the "designated threat," that is the forces viewed as certain to be committed to a battle in central Europe.

These include satellite troops, Soviet divisions in eastern Europe plus Russian troops in the three western-most sections of the Soviet Union.

If Russia faced little threat on her European flanks and gambled on weakening its Chinese defences — an unlikely prospect — drawing some troops from these areas and some from stategic reserves around Moscow and Kiev might produce what the analysts describe as the worst or "augmented threat" that NATO might have to face. This augmented threat is about 126 divisions.

This level would be an "extreme," analysts believe, because it would put Russia in a purely defensive posture everywhere else but in central Europe. Undoubtedly some reserve would also be held to keep the satellite countries in line.

But Russian divisions are generally estimated at only about half as big as U.S. and NATO divisions. Furthermore, only about one-third of these are viewed as combat-ready units with 80 to 90 per cent of their men and equipment.

Another one-third is viewed as about 50 per cent manned and ready. The other third is basically just about 25 per cent filled but with experienced men around which these divisions eventually would grow.

When these divisions are reduced for measurement purposes to the equivalent of a standard U.S. army armored division, defence officials say, the Warsaw Pact designated threat that NATO would have to face comes out to about 48 to 56 equivalent divisions.

The augmented or greater threat totals 72-78 divisions.

Taking their own readiness weaknesses into consideration, NATO forces are rated at about 44 to 52 division equivalents. This includes forces already in Europe, some ready reserves in Europe, and high-readiness U.S.-based reinforcements able to be brought to Europe within 90 days of a war starting.

With these measurements and many other added in factors, the study suggests that NATO could hold off an attack close to Communist borders in Germany by the most likely combination of Warsaw Pact forces for 90 days—the period which most officials believe would be necessary to produce a stalemate, avoid nuclear war, and begin negotiations.

Other implications of the study are substantial. It indicates armored divisions are better than infantry divisions for Europe. It suggests that the U.S might take a lesson from the Soviets in switching reserve policy so that there are fewer divisions made up entirely of reservists and more like the Russian category 3 divisions with a core of experienced regulars.

Ocean Supply

Another major factor in past studies, officials say, was the tendency to leave out many of the reinforcements set to come from the U.S. The assumption, dropped in the new study, was that Soviet subs would stop the ships and that European ports and roads to the front would be battered.

A portion of this assessment is still underway with respect to getting the goods to the front lines once they reach Europe.

But a key navy study shows that an all-out Russian submarine attack would knock out 25 to 50 per cent of the ships that started across the Atlantic in the first 30 days of a war.

But as the Russians lose subs to allied anti-submarine warfare forces, the average over 90 days comes to about a 10-20 per cent shipping loss. The study shows the Russians losing 70-90 per cent of their sub fleet in this period.

Air Forces

Though the balance of the air power study is not yet complete, officials say it already tends to discredit Warsaw Pact superiority gained after just a few days of fighting. That superiority was claimed in former studies mostly on the basis of more Communist planes and vulnerable NATO airfields.

Including all its worldwide air forces, both sides have roughly 10,000-11,000 fighters, fighter-bombers and reconnaissance planes.

Previous studies showed a Pact numerical superiority in any European battle, but the new study shows that the forces would really be about even at 5,000-6,000 planes each.

Many past studies, officials say, left out U.S., British and French air defence forces, but counted air defence forces in Poland, Czechoslovakia and Russia as taking part in an attack.

The new analysis shows, however, that this is unfair and that with NATO's superior quality in attack planes, the pact would indeed need those interceptors for air defence rather than attack purposes.

While the Pact has more fighters than NATO, the NATO fighters are viewed as better. U.S. and NATO attack planes and their munitions are rated as "strikingly superior" in quality to their Pact counterparts.

The U.S. would like NATO commanders to go through the same type of analysis as the Pentagon did to reduce the pessimism in Europe which many officials see as unwarranted and self-serving.

"The European allies are worried that the U.S. will back away from its nuclear commitment," one U.S. official said. "They see the U.S. emphasis on conventional capabilities as a step toward removing the nuclear shield. That's one reason the NATO commanders play it down. If the primary defence is nuclear, then the primary responsibility is U.S. If it's conventional, then they too must be responsible and the U.S. can push for a greater European share.

"The tendency to do this is driven by another fear that defence programs and budgets will be cut. All the governments are looking for cuts, and if we tell them we have enough or will do well, the fear is we will be cut. There is an endemic quality here of never let it be said we have enough . . ."

But, officials say, the other view of saying "it's hopeless" is even a worse tactic because that really sets the forces in motion for cutbacks.

"So many people say we can't hack it," says one official, "and they let the policy problems flow from that, when the best study ever done suggests we can do it."

New Zealanders Swing Behind Kirk's Program

AUCKLAND, N.Z. (CP) — After three months in office, a poll indicates New Zealand Prime Minister Norman E. Kirk and his Labor government are felt to have done better than expected by nearly 30 per cent of New Zealanders. Only about 10 per cent were disappointed, while the rest thought performance was about as expected.

The government now is in its sixth month and more people may have been disillusioned by rising prices and new signs of inflation. But there is still no doubt that the government's record in foreign affairs has won general approval.

Frequent comparisons are being made with the misfortunes in this field of the new Labor government in nearby Australia.

Increasingly papers are citing the line taken by Kirk as against the criticisms Australians themselves are making of the record of Prime Minister Gough Whitlam and his government.

Whitlam has been under constant pressure from militants in his party and some of the impetuous gestures made as a result have had unfortunate repercussions. In comparison, militants are much less influential in Kirk's government in New Zealand.

But he has always been realistic in foreign policy statements. While in opposition he travelled extensively in Southeast Asia and Europe and gained first-hand knowledge of complications not apparent to theorists and idealists in the party.

As a result he left most of his options open and has not had to backtrack on undertakings to nearly the extent that some leaders find necessary on taking office.

Immediately on taking office Whitlam sent a protest against American bombing in Vietnam in terms which seem drastically to have affected relations with the United States. In spite of many later assurances and explanations, there is much evidence that American resentment remains.

Kirk also protested against the bombing, but there has been no sign that he aroused any antagonism.

The Whitlam regime has insisted that it will withdraw its troops from the five-country support system in Malaysia and Singapore. In spite of much high-pressure diplomacy in explanation, Australians report that Southeast Asian countries interpret the policy as isolationist.

Youth Work Hours Cut

EDMONTON (CP) — Persons between the ages of 15 and 18 will not be permitted to work between 12:01 a.m. and 6 a.m. under a new regulation to the Alberta Manpower and Labor Act.

Changes in the act allow youths under the age of 15 to work until 9 p.m. and not before 6 a.m. the following day. Under the old regulations, persons under 15 were not permitted to work past 8 p.m.

A regulation permitting employment of youths between the ages of 12 and 14 on construction projects or as commercial gardeners and landscapers has been revoked. The department said heavy equipment now is used in most of these jobs, creating a more hazardous environment.

LIVE LIFE
TO ITS FULLEST AT HARROW HOUSE
Government Licensed
Personal Care for Elderly Ladies and Married Couples
We're NOT AN INSTITUTION!
But A HOME, with beautiful surroundings, friendly atmosphere and reasonable rates.
CALL US — 385-9821

PROTEIN PERMS
For Fine and Difficult Hair
We are now using the new lotions and conditioners for fragile hair. The tremendous success of our perms is due to satisfied clients, and our budget prices are the same as 4 years ago!
This salon is owned and supervised by Mr. Andrews of London, England (a lifelong hairdresser).
THE ANNAS TAYLOR BEAUTY SALON
1004 BROAD ST. TELEPHONE 383-6015
(Opp. Eaton's Car Park)

WHY?
let us help you with all your housecleaning because we provide good services at good prices
RESTORATION SERVICES
383-0030
— keep it clean —

HERE COMES SUMMER
install a pool
Have your summer vacation at home with your new Aqua Pool. Easy to install in ground vinyl liner pools.
COMPLETE DO-IT-YOURSELF KIT. FROM $1849.00
Available in the following sizes:
12'x24' 16'x38'
14'x28' 20'x40'
16'x32' Kidney (Available in two sizes)
18'x36' Kite Shaped 22'x34'
A complete range of COLECO above ground pool kits P15' diameter $281.00. Large sizes available. JACUZZI filters, pool chemicals and accessories available at
AQUA PACIFIC Supplies Ltd.
555 Pembroke St. Victoria, B.C.
384-7822 TERMS AVAILABLE 384-4424

• PRESCRIPTIONS FILLED WHILE YOU WAIT
• PERSONALIZED SERVICE
• WE DELIVER
McCALL DAVEY DRUG LTD.
Hillside at Shelbourne Phone 384-8106

Dr. C. S. VINNELS
wishes to announce the re-location of his practice to
1958 FORT ST.
near Foul Bay
Phone: 386-6127 or 592-2494

THE London Silk Co. Ltd.
Fabulous Collection of
REMNANTS
in usable amounts
1/3 to 1/2 Off!
Silks, wools, cottons and synthetics.
Phone 382-1125 CHARGEX 1439 Douglas
American Express and Bankamericard

GILSON'S MEATS LTD.
MAYFAIR SHOPPING CENTRE
385-4742
Mon., Tues., Wed. — While Quantities Last
PRAIRIE BEEF SALE
OVEN ROAST lb. 1.49
ROUND STEAK lb. 1.49
SIRLOIN STEAK lb. 1.49
T-BONE STEAK lb. 1.49
CROSS RIB ROAST lb. 1.39
CHUCK STEAK lb. 99¢
SUPERBURGER With 30% Protein lb. 69¢
10-lb. PACKS
CHICKEN LEG Portions 10 lbs. 7.50
CHICKEN BREAST Portions 10 lbs. 7.90
VEAL CUTLETS 10 lbs. 11.90
SUPER BURGER 10 lbs. 6.50
All packed in 1½-lb. packs
FREEZER SPECIALS
SIDES, A-1 BEEF lb. 93¢
HINDS, A-1 BEEF lb. 1.09
SIDES C-1 BEEF lb. 83¢
HINDS, C-1 BEEF lb. 99¢
Cut, Wrapped and Quick Frozen
We Reserve the Right to Limit Quantities

A 5-YEAR TERM DEPOSIT PAYS
8%
• Guaranteed
• Monthly Interest on Deposits of $5,000 or More.
• Other Rates for Shorter Terms.
A 30-DAY TERM DEPOSIT PAYS
6½
• Deposits Guaranteed
• Interest Paid Monthly
• Minimum $5,000.
Start Something Beautiful...
West Coast Savings Credit Union
Victoria 386-6355 — 239 Menzies (James Bay Village)
Colwood 478-5534 — 1913 Sooke Rd. (Colwood Plaza)
Sooke 642-5233 — 6689 Sooke Rd.
Saanich Peninsula Savings Credit Union
Sidney 656-1116 — 2436 Beacon
Royal Oak 479-1631 — 4512 W. Saanich
Brentwood 652-1116 — 7174 W. Saanich

Beauty Confidence
—do you have it?
—can you get it?
Yes, at Milady's
You will radiate confidence . . . body slim, skin glowing, hair shining.
MORE THAN STYLE, A LIFE STYLE
• Figure Contouring • Facials and Makeup
• Permanent Eyelashes • Eyebrow Arching
• Manicures and Pedicures • Leg Waxing
• Shampoos and Sets • Permanent Finger Nails
NO CONTRACTS EVER
milady's
Hours 9-7 Daily — 9-3 Saturdays
Evenings by appointment only.
1006 Blanshard Street 385-3389

"If you think all Mobile Homes are much the same you should read this FREE booklet"
If you're thinking of buying a Mobile Home, take a minute to send for "The Mobile Home Buyer's Guide" — a free publication from the Neonex Research Department. Learn what to look for in planning and construction, explained in language anyone can understand. Discover too, why the modern Mobile Home is a lasting investment in good living. Mail the coupon today!
Mr. W. R. Smith
Marketing & Research Department
Neonex Housing Industries
2222-16th Avenue N.E.,
Calgary, Alberta T2E-1L5
Rush my Mobile Home Buyer's Guide to:
Name
Address
No. 4-VCT
NEONEX HOUSING INDUSTRIES, CALGARY

GARDENING
jack beastall

While These Won't Win Prizes

The growing of leeks goes far back into history. They were known to the Egyptians, and have appeared as decoration on old buildings along the shores of the Mediterranean.

Botanically the leek is in the genus Allium which includes the onions and garlics, and forms an important branch of the Lily Family, Liliaceae.

Southern Scotland has long been the home of good leeks, the popular Musselburgh strain of seed having been named after the town of Musselburgh, just east of Edinburgh.

In that area, and in northern England, the growing of leeks has been perfected to a fine art, and exhibitions devoted solely to leeks are commonplace.

★ ★ ★

So keen is the competition at these shows the judges use rules and calipers to determine the length and width of each specimen. A fraction of an inch can mean the loss of a prize.

As far as our local gardeners are concerned, size and prizes are not the incentive for growing this crop.

In the leek we have a valuable winter vegetable, quite hardy in this climate. It remains in the soil to be lifted as needed, the last of the crop being used before growth starts in the spring.

There are many ways of preparing this vegetable for the table, and it can be added to dishes where the strong flavor of the onion would be undesirable.

★ ★ ★

For those who find the sulphur content of the onion disagreeable, the leek is sometimes a satisfactory substitute.

Although leeks and onions are closely related, their culture is almost diametrically opposite. Whereas the bulbous onion has to be grown on top of the soil with the bulb fully exposed to the sun, the edible part of the leek is grown underground.

Leeks also require considerable more water than onions. In a seed and garden book published by Sutton and Sons (England) around 1890, the recommendation is for one-half inch of water every seven days. That equals about two-and-one-half gallons to the square yard.

Since leeks grown in this area will require watering well into September, they should never be planted near onions which must have a dry soil for ripening after reaching full size in mid-July.

★ ★ ★

To obtain a good length to the edible portion of a leek, the soil should be well pulverized to a depth of 12 inches, and allowed to settle before setting out the transplants.

The ability of the soil to retain moisture is an important factor in our dry summers. It is increased by applying a considerable quantity of humus (compost) and mixing it thoroughly to the full 12-inch depth.

Transplants are obtained by sowing seed in a large pot indoors in February, moving the pot to a coldframe by late March. The seedlings are ready for planting-out when eight inches high and quite slim due to the crowding in the pot.

★ ★ ★

The first step in transplanting is to set the garden line, then make holes with a two inch dibber eight inches deep and nine inches apart, as shown in the drawing.

Next, take a handful of seedlings, shake vigorously to loosen the matted roots, and drop one seedling into each hole. This has to be done quickly to prevent the roots from drying out in the warm air.

Then check to see that each seedling has fallen to the bottom of the hole and not caught up on the side.

Finally, fill each hole with water from the garden hose. In doing this, sufficient soil will be washed into the holes to cover the roots, and each subsequent watering with a hose (not a sprinkler) add a little more soil as the seedling makes growth.

Planted in this way we can expect to harvest leeks with white edible portion about eight inches long and two inches in diameter, a nice size for handling in the kitchen.

While these proportions would provoke scornful remarks at a Scottish Leek Exhibition, they provide a tasty morsel to dig from the home garden in winter when fresh vegetables are not too plentiful.

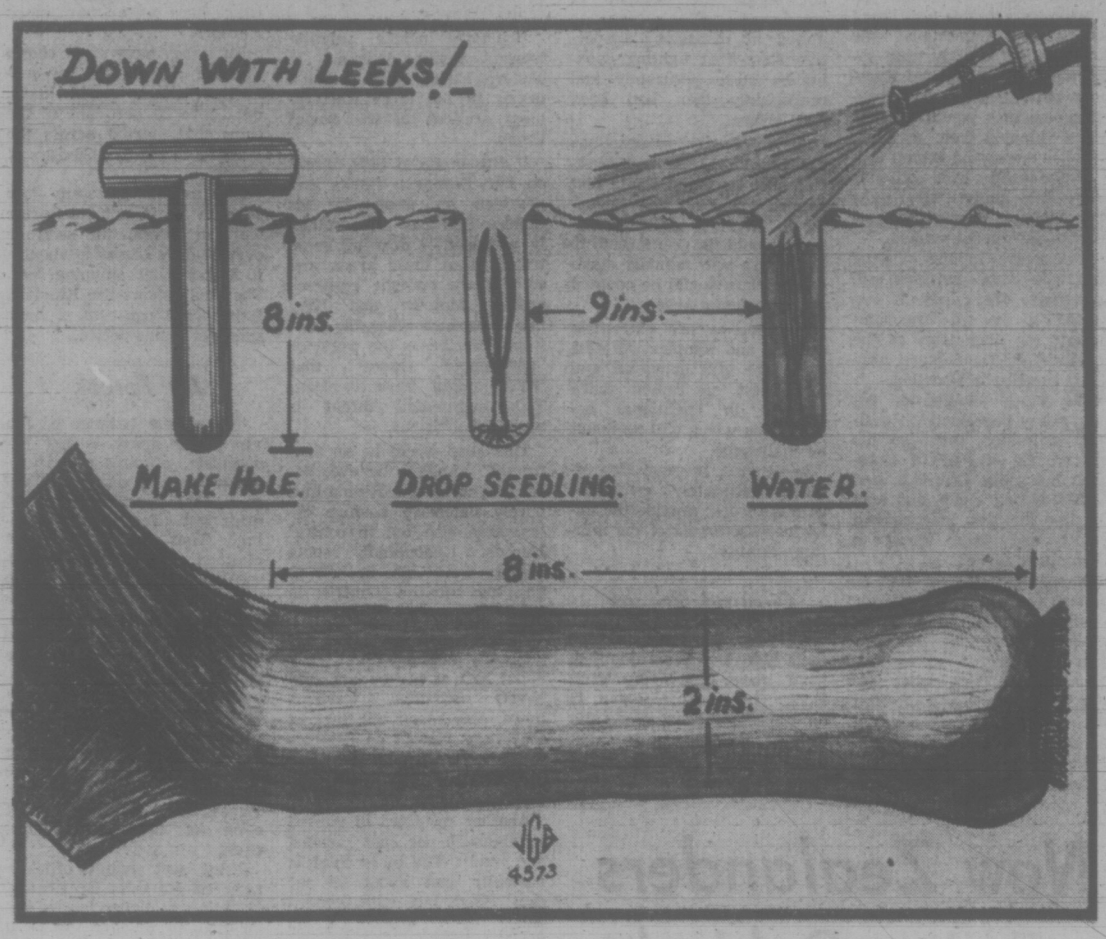

WORK FOR THE WEEK

From now on, watch the seedpods on Helleborus niger, H. orientalis and Meconopsis betonicifolia baileyi (this is the blue Poppy-of-Tibet). Allow only two to a plant to ripen, remove all others.

Trim back the rampant early flowering rock plants to improve appearance during summer with their new growth and also promote more luxurious blooming next year.

Roses can have a little general fertilizer now. Water around the shrubs well, then apply fertilizer and water again.

Unless showers have been prolonged during latter part of this week, see that all plants, particularly those near foundation walls, concrete drives or similar materials, have moisture at roots.

Balcony tubs and planters are sheltered from rain, so they depend entirely on artificial watering. Don't forget most like a water spray over foliage as much as water at roots. Particularly evergreens of all kinds including the conifers.

Continue succession sowings of vegetables. This is only way to get full value from gardening. Keep supplies of various kinds steadily available for use; avoid too much of one kind at one time.

Hot Session Slated For Arctic

YELLOWKNIFE, N.W.T. (CP) — The summer session of the territorial council which starts Monday promises to arrive at a watershed of sorts in the political development of the Northwest Territories.

One way or another, observers say, the effect of this session will be felt for a long time, both in the N.W.T. and in Ottawa.

A year ago the council, united in a common purpose, struck several blows for the autonomy of the N.W.T., virtually controlled from Ottawa.

The council lashed out at the growing federal presence in the North, and Jean Chretien, minister of northern development, flew to the territorial capital of Yellowknife in an attempt to defuse the situation.

Northerners in general reacted with amazement to the sudden exercise in power politics from the council, ignored in recent years by just about everyone.

ACCORD ENDS

But then came the winter council session in January this year. Any semblance of unanimity left from the summer session disappeared, the council fragmenting into bitter personal attacks. Some members boycotted an extra day's sitting. Commissioner Stuart Hodgson forced prorogation in the midst of dissent.

Observers say the big question for the new session is whether members of the council can overcome personal differences and regain some of the initiative seized from the federal government a year ago.

In February, six of the elected councillors announced the formation of a political

The council has been reby the federal government.

duced to 14 because of the party, the first in the history of the 15-member council.

Ten of the members are resignation of Weldy Phipps, elected and the rest appointed elected member for the High Arctic, who has left to live in Prince Edward Island.

It is understood that Commissioner Hodgson will represent the constituency for the session.

The six members of the new still-unnamed party are led by Lyle Trimble, member for Lower Mackenzie. In future, they said, they will vote together. The party's general and platform are not yet clear.

Some see the "Bush and Barrenlands Party," as northerners have come to call it, as an attempt to put pressure on two other elected members, David Searle of Yellowknife and Bryan Pearson of Eastern Arctic.

Observers say animosity between Mr. Searle, chairman of the important standing committee of finance, and Mr. Trimble, dean of the council, has been evident for years.

Mr. Pearson has drawn the wrath of Mr. Trimble and other members for what they call exaggerated and sensational statements that pander to the press.

The greatest opposition to Pearson's views arises over the N.W.T.'s sports hunting program for polar bears, supported by the council but bitterly opposed by Mr. Pearson.

Three Expelled

VIENNA (AP) — A former Hungarian premier and two philosophers have been expelled from Communist party membership for expressing views opposed to the basic issues of Marxism-Leninism and contrary to party policy, the Hungarian news agency MTI reported Friday. Those expelled were former premier Andras Hegedues and philosophers Janos Kis and Mihaly Vajda.

Now at your PATIENT-CARE centre
after breast surgery
TruLife by CAMP helps improve posture, appearance, comfort, morale
Amazingly lifelike breast form looks, feels, acts like a true-life breast. Recommended by doctors. Let one of our trained fitters help you with your own personal needs after breast surgery.
N.B. Miss Corriveau of Camp & Co. will be available for consultation at McGill & Orme Surgical Supplies, 1012 Broad Street, Wednesday, June 13th. She will be pleased to advise on Mastectomy Forms and other Camp Surgical and Orthotic Garments.
Division of McGill & Orme
SURGICAL SUPPLIES LTD.
1012 BROAD ST. 384-8433
Division of McGill & Orme

She's Learning to Read . . . At 98

LIMA, Peru (AP) — When the military government announced a program to wipe out illiteracy in Peru, Timetea Ramos de Guzman decided it was time to "learn to sign my name and find out what's going on in the world."

So at age 98, Mrs. Guzman, an Inca Indian, is going to school.

She is one of the 50 momen who have signed up for classes three times a week in the city hall at Rimac, a working-class suburb of Lima.

"We have before us a giant task," says Gen. Alfredo Carpio, minister of education. "In spite of efforts made in the past, a large sector of the population remains illiterate, predominantly peasants who speak vernacular languages."

These include many of the poverty-stricken Indian inhabitants of Peru's heavily populated Andean Mountain area, where Quechua, the ancient language of the Incas, often is learned before Spanish. Illiteracy also is high in the sparsely populated jungle that makes up the eastern half of the country.

Aside from her age, Mrs. Guzman is typical of many Peruvian illiterates, an increasing number of whom migrate to Lima each year in search of jobs and often wind up in the slums circling the city.

Officials say they are encouraged by the response of the thousands of poor who trek to the classrooms in a soon-to-be expanded literacy program.

The government says millions of poor are products of a "deformed" education system that served only the wealthy class.

The ministry of education estimates there are about four million illiterates among Peru's 14 million people.

The more massive literacy program, Operation Integral Literacy, starts in June. The government hopes the program will wipe out illiteracy by 1980.

The expanded program, called ALFIN, is not just an effort to teach illiterates to read and write "but will be an attempt to make them aware of the historical-social situation in which they live," says its director, Alfonso Lizarzaburu.

Leaders of the nationalistic, left-of-centre military government say they want to mould a new society—neither capitalist nor Communist—which will include the large mass of peasants who they contend have been ignored or exploited.

Overcome by Emotion

TEARS COURSED down Prime Minister Trudeau's cheeks after he broke down with emotion Friday while paying tribute to 34 persons who were awarded decorations — most posthumously — for courage. Included among the decorations was the Star of Courage for Blair Garnett of Mill Bay who drowned in July, 1969, while swimming to get help for 10 persons whose boat had capsized off the west coast of Vancouver Island.

Cabinet Ministers Named in Suit

HALIFAX (CP) — Writs have been served on five federal cabinet ministers and a shipping company in a legal action by the Seafarers International Union over what the union says is the illegal operation of a ship in Canadian waters.

The union claims that the M.V. Travetal, used to ship cars from here to St. John's, Nfld., is being operated with foreign officers contrary to the Shipping Act.

The writs were served on Trident Steamships Ltd., operators of the vessel, Revenue Minister Robert Stanbury, Transport Minister Jean Marchand, Labor Minister John Munro, Manpower Minister Robert Andras and Justice Minister Otto Lang.

Peter MacDonough, lawyer for the SIU here, said Friday the writs issued by the federal court were declarations of action against the operators of the ship and notification of a hearing to seek an injunction to end the illegal use of the ship.

Travetal, registered in Singapore, is owned by Rollonoff Shipping Ltd. of London and has been chartered to Trident. She carries German officers and a Spanish crew.

Realtor Cited

Philip Holmes of Victoria has been awarded a distinguished service medal by the International Real Estate Federation meeting in Sydney, Australia.

Holmes, president of Pemberton Holmes Ltd., is one of six persons awarded a medal this year but is the only Canadian in the list.

It was the second time in the 15 years the awards have been made that a Canadian was on the list.

DIAL-A-THOUGHT
DR. J. B. ROWELL
384-8713
Pastor Emeritus, Central Baptist Church, Victoria, B.C.

CKDA AWARD

The Charlie Award for best spot coverage of a news event was awarded CKDA Victoria at a meeting in Vancouver of the Radio Television News Directors Association of Canada.

Ed Mason, CKDA news director, was given the award.

The Radio Dan Award went to CKNEW New Westminster for its program about an oil spill.

Big Indian Exhibit Set for Museum

A national travelling exhibit showing the wide distribution of native people of Canada and demonstrating how each group lived in its particular environment, will open at the Provincial Museum June 16.

Sponsored by the National Museums Assistance Program, the exhibits were gathered together by the Nova Scotia Museum from contributions from institutions and individuals.

It will be located on the second floor of the museum and ends Aug. 15.

The exhibit theme is "a selection of things the first Canadians made, often still make, for their sustenance, their safety, their comfort and sometimes their vanity."

It includes contemporary and historic artifacts, paintings, graphics and the written word.

NOW AVAILABLE AT
DAD'S POP SHOPS
DIABETIC ORANGE
10 oz. 8c by the case

Key 73
Calling Our Continent to Proclamation

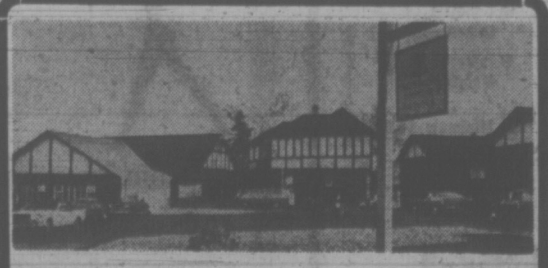
Norfolk House School
FOR GIRLS — GRADES I to XII
Your daughter can prepare for a successful career at this school where senior tuition is given by specialists.
The Senior School curriculum follows the Academic Programme of B.C. Senior Secondary Schools and includes five languages, plus drama, sciences, art and music.
Telephone the Headmistress, A. Winifred Scott, B.Sc., to plan a successful future for your daughter.
801 BANK ST., VICTORIA 598-2621

Education, Profitable and . . . Lots of Fun Too!

Be a VICTORIA TIMES Summer Replacement Carrier
• Here is your opportunity to earn extra money during your summer holidays.
• Have fun—win trips and special prizes.
• Summer replacements that prove deserving will HAVE FIRST CHANCE TO RECEIVE PERMANENT ROUTES.
VICTORIA TIMES
Circulation Department,
2621 Douglas St.
Victoria, B.C.
I would like to apply as a summer replacement or for a permanent route business in my neighborhood.
NAME .....
ADDRESS .....
PHONE ..... AGE .....
SCHOOL ..... GRADE .....
Call at the Times Circulation Department 2621 Douglas St., Phone 382-3131 or Send in the Application Form by mail.

The Christian View of Sex . . .

• Perspectives and Prejudices •

By REV. J. A. DAVIDSON

Authoritarian moralism with respect to sex is breaking down. Young people ask "Why shouldn't I?" and "What's wrong with it?" — and they are not at all impressed by dogmatic, daddy-knows-best answers.

They challenge what they call "the Victorian sex conventions" of their parents and the Churches. And they seem to think that the official church view is that sex is really quite reprehensible, basically "dirty" but somehow justified in marriage. Some church leaders, of course, do hold such a view, but it cannot be claimed that such a view is implicit in biblical thought and in Christian tradition as a whole.

You cannot argue from the Bible for a delicate and evasive reticence about sex. The Bible has a bluntness about sex that can be quite shocking to the ultra-delicate. It is not biblical to contend that sex is either simply a matter of man's animal nature or the sinful and persisting result of gross misconduct by Adam and Eve.

Stephen Neill, an influential Christian theologian, says this about the Christian position on sex:

"The Christian tradition maintains that sexual intercourse should be the expression of one thing and one thing only — the acceptance of two persons of permanent and unshakable responsibility for one another's well-being and happiness. Christian realism has always associated sex with responsibility of human beings for one another."

He adds: "There is no doubt that the Christian view is at present extremely unpopular. Perhaps it always has been."

The heart of the Christian sex ethic is the principle of persisting responsibility among persons. The biblical notion of man and wife becoming "one flesh" has significance far beyond the sexual and reproductive: it points also to a deep and permanent companionship, a responsible and loving relationship, in which sex can play a creative and sustaining role.

The Christian sex ethic is not an easy one. And in these days of excessive sexual stimulation, when strident and convincing voices proclaim another ethic, the living up to the Christian sex ethic is for many people probably more difficult than it has ever been.

Christian judgments on sexual behavior, rooted in Christian principle, must avoid the merely censorious and must always be tempered with sympathy and compassion. Dr. Seward Hiltner, an American pastoral theologian, makes an important point in one of his books:

"The Christian view of sex is not addressed to angels but to men and women who sin and fall short, and who come to God through Christ to receive forgiveness and to be lifted again by God's grace."

HE'S OUT TO CHANGE THE FACE OF THE MAP

BONN (Reuter) — A West German historian has set out to change the world radically —at least as far as its image on traditional maps is concerned.

Dr. Arno Peters of Bremen, who calls himself an all-round historian and private scholar, has worked for 10 years to fashion a new projection of the three-dimensional earth on a two-dimensional map.

And he has hopes that his revolutionary "orthogonal map of the world," as he calls it, will be adopted by West German schools and eventually by the United Nations as the most accurate and up-to-date projection.

Peters said here recently he was annoyed by the "injustice" the 400-year-old Mercator projection—which is still in use everywhere in the world—did to developing countries to the advantage of areas populated by whites.

He noted that on the Mercator projection, which he said was a "relic from colonial times," Europe occupies a much greater space than it actually deserves and appears, in fact, the centre of the earth.

Peters said Mercator, a Flemish geographer whose real name was Gerhard Kremer and who finished his projection in 1569, had "during the epoch of Europeanization of the world distorted its shape in the coarsest fashion."

He told a press conference: "Most people nowadays don't know how wrongly informed they are. The developing nations were simply cheated out of their real size."

He is quick to offer examples. On the Mercator projection Europe with its 3.7 million square miles appears bigger than South America, which has an area of about 6.8 million square miles, nearly twice as big as Europe.

Scandinavia, on the map, appears bigger than India, which is three times as big as Scandinavia. The hugely blown up Greenland looks three times as big as Australia but is only one-fourth the size of Australia.

Peters said the Mercator projection—for its period an accomplished work of learning which, contrary to the customs of the time, no longer placed Jerusalem and Bethlehem in the centre of the earth —also erred in distances.

The fruit of Peters' 10-year labor is a world map that is apt to elicit a grin from first-time viewers, with regions near the Equator strangely elongated and nea rthe polar regions squeezed together and flattened.

Blue Blood Pays For Reds

WARSAW (Reuter) — Aristocracy is a thriving business in Communist Poland, where a growing number of people are assuming fake or bought titles, says the authoritative Communist weekly Polityka.

In a rare admission that such class snobbery still exists, the weekly said: "The fascination with gentry has survived the bad period and has come out of it in good shape, especially now when this kind of snobbery does not cost anything."

The "bad period" it referred to was the decade after the Second World War when it was found better not to admit to an aristocratic background.

But Polityka said: "It seems that 30 years after the creation of the Polish people's state, many of the intelligentsia city dwellers, if allowed to choose their descent, would reach for an aristocratic title."

Polityka published a two-part report, covering several pages, on the Polish aristocracy. Observers believed it was the first time a Communist newspaper here had written on the subject.

The newspaper quoted a 1968 report as saying there were only 124 families in Poland with real aristocratic titles but 212 families with either fake, once-usurped or bought titles.

"We know that the former group is dying out, but that the latter is constantly growing for some incomprehensible reason," the newspaper commented.

Warsaw engravers had their hands full producing coats of arms, many ordered by visiting foreigners and especially by Poles from the United States. Historians were busy producing genealogical trees and books on Polish heraldry, when available, sold for inflated prices.

The present fascination with aristocracy contrasted with the years after the war.

The newspaper quoted members of the aristocracy as recalling how one princess lost her job as a trained children's nurse and how another had to appeal to Poland's president before obtaining the right to study."

It also reported that the late Prince Adam Sapieha, a Roman Catholic cardinal and Archbishop of Cracow, threatened to leave his see in 1945 along with fellow-aristocrats evicted from their homes under government decree.

On the present situation, Polityka said aristocrats today live mainly in Warsaw, in apartments better than those of average white collar workers or intelligentsia.

NAZARENE
2371 Quadra Street
Rev. W. F. Bahan, Th.B., B.A. Pastor
Sunday Services:
Sunday School—9:45 a.m.
Morning Worship
9:00 and 11:00 a.m.
Evening Worship—6:00 p.m.

Glad Tidings Pentecostal Church
1947 1973 Glad Tidings
"Victoria B.C." Pentecostal Church
Remember... the way... God led us...
842 North Park
Pastors:
Rev. Paul Hawkes, B.D.
David L. Ball, B.A., B.Ed.
9:45 Christian Education Hour
Let the Bible lead you to a life of lasting worth.
11 a.m.
"WHOLE HOUSE"
Pastor Hawkes Preaching
7 p.m.
"THE SOUND of ABUNDANCE"
Visitors Welcome!
Glad Tidings
Pentecostal Church
842 North Park

CANADIAN CATHOLIC CHURCH
SHELBOURNE at KINGS
Non-Denominational
A SOUL HEALING MESSAGE
ORIGINAL CHRISTIAN DOCTRINE
Sunday Services: 11 a.m., 7:30 p.m.
Early Morning Prayers: 7:30 a.m.
Adventures in LIVING
Every Wednesday Evening at 8 o'Clock

THE SALVATION ARMY
Citadel Corps—757 Pandora Avenue
Major and Mrs. Don McMillan, Corps Officers
9:45 a.m.—Sunday School and Bible Class
11:00 a.m.—"YOU ARE THE CHURCH"
7:00 p.m.—"God's Proviso"
You Are Welcome

CHRISTIAN SCIENCE
First Church of Christ, Scientist
(A branch of The Mother Church The First Church of Christ, Scientist, in Boston, Massachusetts)
Chambers Street and Pandora Avenue
Elevator Available
SUNDAY SERVICE
9:30 and 11:00 a.m.
Subject:
"GOD THE ONLY CAUSE AND CREATOR"
Sunday School 9:30-11 a.m.
Testimony Meeting Wed., 8 p.m.
FREE PUBLIC READING ROOM AND LENDING LIBRARY
1219 BROAD STREET
ALL ARE WELCOME
Christian Science Radio Series
'THE TRUTH THAT HEALS'
Sunday 8:45 a.m.
CFMS 98.5 mgs. Chan. 12 Cablevision

THE CHURCH OF OUR LORD
Humboldt at Blanshard Street
11:00 a.m.—Morning Prayer
Rt. Rev. Gordon R. Stacey, D.D.
THE REFORMED EPISCOPAL CHURCH

CHRISTADELPHIAN
1396 McKenzie Ave.
Sunday School—9:30 a.m.
11:00 a.m.
Breaking of Bread
Lecture D.V.
7:30 p.m.
WHO IS JESUS CHRIST?
J. HIGHTON

10:30 a.m. PASTOR FOX Courtenay Foursquare Church
7:00 p.m. JOHN D. FRANCIS —
"DON'T GO TO BED ANGRY"
Queen's ave apostolic
804 Queen's Ave.
Phone 477-6070

FREE METHODIST
1620 Cook St. at Balmoral
Philip Calkins, B.A., M.A., Pastor
11:00 and 7:00
THE VINE, THE BUSH AND THE FRUIT

SAANICH COMMUNITY
(Affiliated with Mennonite Brethren)
1744 FELTHAM ROAD
Gordon Head Recreation Centre
10:00 a.m.—FAMILY WORSHIP
BIBLE CLASSES
G. L. Braun — 477-6111

VICTORIA PRAYER GROUP
Wednesday, June 13, at 3 p.m.
YM-YWCA Chapel, Courtney Street
Healing Prayers, Bible Study
Revelation—Part 2
Open to All

CHRISTIAN REFORMED
661 Agnes Street
Services at 10:30 and 7:00
SUNDAY SCHOOL at 9:30 and 10:30
Minister: Rev. Peter Wm. De Bruyne

VICTORIA TRUTH CENTRE
Science of Thought
Dr. Emma M. Smiley, Minister
11:00 a.m.
"JONATHAN'S SECRET"
7:30 p.m.
"THE POWER OF GRATITUDE"
11:00 a.m.
Children's Church and Young People's Society
1201 Fort St. All Welcome

TRINITY PRESBYTERIAN CHURCH
2964 Tillicum at Walter
11:00 a.m.—
Rev. G. D. Smith, M.A., and Rev. Foster B. Jenkins, B.A.
Chaplain P.P.3C.L.I.
Sacrament of Baptism

KNOX PRESBYTERIAN CHURCH
2964 Richmond Avenue
11:00
Summer Communion Service
Nursery, Kindergarten Grades 1, 2
Rev. A. M. Beaton, B.A., Minister

St. Andrew's Presbyterian Church
Downtown — Douglas at Broughton
The Rev. Bruce J. Maher, M.A., B.D., M.Th.
9:45 a.m.—Bible Study (Kirk Hall)
11 a.m.
"LOOSE HIM, LET HIM GO!"
(John 11:44)
7:00 p.m.
"ASSEMBLY REPORT"
(Matthew 18:17)

CHURCH BY THE LAKE
(Elk Lake Baptist)
Pat Bay Highway, at Elk Lake
11:00 a.m.—Morning Worship Service and Sunday School
Guest Speaker—REV. PERCY E. WILLS

CENTRAL BAPTIST CHURCH
833 Pandora Avenue Pastor, Rev. R. D. Holmes, B. Th.
"We preach Christ crucified, risen and coming again."
9:45 a.m.—Family Bible School
11:00 a.m.—"WHAT OF THE FUTURE?"
Studies in Joshua (2)
7 P.M.
"THE FELLOWSHIP OF FAITH—ENOCH"
Heroes of Faith (2)
BELLEVUE CHRISTIAN HIGH SCHOOL ENSEMBLE
"Where Every Visitor is an Honored Guest"

WORLDWIDE CHURCH OF GOD
Affiliated with Ambassador College
SERVICES SATURDAY, 10:30 A.M.
2750 QUADRA ST., VICTORIA, B.C.
Minister: Mr. R. L. Howe Phone 477-4065
Listen to World Tomorrow, Broadcast 10:30 Nightly, CJVI

THE BRITISH-ISRAEL WORLD FEDERATION (Can.)
VICTORIA BRANCH
PUBLIC MEETING
Sunday Afternoon, June 10, 1973
in the DOMINION HOTEL, at 3 p.m.
Speaker: MRS. DOROTHY ABRAHAM
Subject: "The Coming New World Order"
Radio B'casts every Sunday 10 a.m. and 10:15 a.m. on KARI (550)

CATHOLIC CHURCH
ST. ANDREW'S CATHEDRAL
Blanshard at View
Saturday Evening Mass 5:00 p.m.
Sunday Masses 8:00, 9:30, 11:00 a.m., 12:30 noon and 5:00 p.m.
Weekday Masses 8:00 a.m. and 12:15 p.m.

North Douglas Pentecostal Tabernacle
Douglas at Canterbury
Pastor: Rev. Harold Pendray
9:45 a.m.—Sunday School
11:00 a.m.—"BETTER THINGS"
7:15 p.m.—"THE DAY OF PENTECOST"
EVERYBODY WELCOME

VICTORIA ALLIANCE CHURCH
1792 Townley Street — Telephone 382-1321
Pastor: Rev. H. G. Clark
9:45 a.m.—Sunday School Hour. A class for every age.
11:00 a.m.—Sermon: "CHRIST IN THE CHURCHES"
7:00 p.m.—"ORDINANCE OF WATER BAPTISM"
Holding forth the word of life.

TRINITY CHRISTIAN CENTRE
Ryanor and Fullerton
Pastor: Harold Bredesen
The Difference Is Worth the Distance
9:30 a.m.—Sunday School for all ages
11:00 a.m. ART KATZ
Jewish ex-Leftist radical, author, lecturer and world traveller, will be speaking. Brenning family ministering in song.
7:00 p.m. The Brenning Family Singers
Just recently returned from a 35,000-mile journey in Europe will be singing and sharing.
"The fruit of the righteous is a tree of life, and he that winneth souls is wise."—Proverbs 11:30.

EMMANUEL BAPTIST CHURCH
2121 CEDAR HILL CROSSROAD
Pastor: Norman K. Archer, B.D., A.L.B.C.
Lay Minister: Karl Janzen
Youth Minister: Norman Barton, M.A.
9:30 a.m. Family Service
11:00 a.m. Morning Worship
MOSES, MAN OF ACTION (2)
"AN UNFRIENDLY WORLD"
Choir from Bellevue Christian High School at the Family Service
Evening Celebration—7:15 p.m.
REBEL WITH A CAUSE (26)
"TREE TRUNKS WALKING"
Pastor Archer preaching at all three services.

FIRST UNITED and FIRST BAPTIST CHURCHES
Quadra at Balmoral
Rev. Hugh M. Hunter
Rev. John A. Watson
Rev. R. A. Faris
Rev. Dr. J. Scott Leith
Combined Service till Sept. 2
Church School Service 11:00 a.m.
To the Younger Group:
"WHAT DO YOU LOVE?"
Rev. R. A. Faris
To the Older Group:
"DOING THINGS GOD'S WAY"
Rev. Hugh M. Hunter
● View Royal School Choir under the direction of Mrs. Lorna Griffiths.
7:30 p.m.
Question time in the Chapel with Rev. Hugh M. Hunter
Your questions re the Bible, the Christian faith or human experience.
Choir Director: W. H. Gregory
Organist: John E. Tunstall

METROPOLITAN UNITED CHURCH
Pandora at Quadra Street
Ministers:
Rev. Albert E. King, B.A., D.D.
Rev. E. Laura Butler, B.A., S.T.M.
11:00 a.m.
COMMUNION SERVICE
"LIVING BREAD"
Rev. Brenda Ferguson, B.A., B.L.S., M. Div.
2 to 7 p.m.
Congregational Picnic and Evening Worship
George Pringle Memorial Camp
Bus leaves church at 1:30 p.m.
11:00 a.m.—Church School

CENTENNIAL UNITED CHURCH
Gorge Road at David St.
Opp. Colony Motor Inn
Minister—Rev. John Travis
PENTECOST SUNDAY
11:00 A.M.
"FIRE PROMOTION DAY"
Church School—All Depts.
Bus Service—Leaves Bank of Montreal at 10:40 a.m. Returns from Church at 12:30 p.m.
Organist and Director of Music: Ian R. Westmacott, A.R.C.T.

ST. AIDAN'S UNITED CHURCH
Richmond at Cedar Hill X Road
University Area Church
Minister: Rev. J. Rae Allan
Music Director: Mrs. Vera Barclay
11 a.m.
Morning Worship
United Church's 48th Birthday
Pulpit guest:
Allan B. McKinnon, M.P.
12:15 p.m.—Family Cook-Out on the church lawn.
No Sunday School
Nursery Provided

Oak Bay United Church
Mitchell and Granite
Rev. D. B. Sparling, D.D.
Organist — R. W. Kroeger
Youth Leader — R. Fuller
10:00 a.m.—Church Service
"THE HOLY SPIRIT"
Dr. Sparling preaching

FAIRFIELD UNITED CHURCH
Corner of Moss and Fairfield Road
Rev. H. W. Kerley, Ph.D.
Rev. R. H. Dobson, C.D., B.A.
Organist: I. A. N. Beadle, Mus. D.
11:00 a.m.
"Christian Stewardship"

Belmont Ave. United
Belmont Ave. at Pembroke St.
Rev. Murray Henderson, B.A.
Phone 386-2624
11:00 a.m.
"PENTECOST"

CORDOVA BAY UNITED CHURCH
6166 Cordova Bay Road
9:45 a.m.—
WHAT DOES PENTECOST MEAN?
Rev. Franck Patterson, 477-6505

CADBORO BAY UNITED CHURCH
2625 ARBUTUS ROAD
10 a.m.
"HOW TO HANDLE A SENSE OF GUILT"
Sunday School Awards

JAMES BAY UNITED
Corner Michigan and Menzies
11 a.m.—Worship Service and Sunday School
Rev. K. M. Wood

ANGLICAN SERVICES
WHITSUNDAY

christ church cathedral
Quadra at Courtney
8:00—Holy Eucharist
9:30—Family Eucharist
Instruction: The Bishop
11:00—Sung Eucharist
Sermon: The Dean
5:15—Family Eucharist
Instruction: The Dean
7:30—Evensong
Sermon: The Rev. R. C. Crawley
Weekdays:
Mattins 9:00 a.m.
Evensong 5:15 p.m.
Holy Communion:
Tuesday 11:00 a.m.
Thursday 7:30 a.m.

ST. JOHN'S
QUADRA AT MASON
WHITSUNDAY
8:00 a.m.—Holy Communion
9:30 a.m.—Family Communion
11:00 a.m.—Holy Communion
Sermon:
The Rev. Peter Switzer
(Nursery facilities 9:30 and 11:00)
7:30 p.m.—Evensong
Sermon:
The Rev. Peter Switzer
Wednesday, 8:00 p.m.
Musical Recital
Thursday, 10:30 a.m.
Holy Communion

ST. MARY'S
ELGIN ROAD
The Parish Church of Oak Bay
The Ven. Hywel J. Jones, L.Th., Rector
8:30 a.m.—Holy Communion
9:30 a.m.—Family Eucharist
11:00 a.m.—Choral Communion
Preacher: The Rector
7:00 p.m.—Evensong
Sunday School
11:00 a.m.—All Depts.
Closing Session
Parents Invited
Thursday
10:30 a.m.—Holy Communion

St. George the Martyr
Cadboro Bay and Maynard Roads
Charles Bishop, Rector
8:00 a.m.—Holy Communion
10:30 a.m.—Morning Service
8:30 p.m.—Vespers

ST. MATTHIAS
Richardson at Richmond Ave.
Rev. W. E. Greenhalgh, L.Th.
Rector
8:00 a.m.—Holy Communion
10:30 a.m.—Choral Eucharist, Church School Nursery
Preacher:
Bishop G. R. Calvert
The Parish Picnic at Cadboro Bay following the 10:30 a.m. service.
Thursdays
10:30 a.m.—Holy Communion

ST. BARNABAS'
Belmont and Begbie
7:45 a.m.—Mattins, Holy Communion
10:30 a.m.—Procession and High Mass
7:30 p.m.—Solemn Evensong and Procession
Holy Communion Daily
Rector: Canon B. T. Page, M.A.
384-2978

ST. PHILIP'S
Corner Eastdowne and Neil
OAK BAY
Rector: The Rev. John Vickers
Sunday, June 10th
THE DAY OF PENTECOST
8:00 a.m.—Holy Communion
10:00 a.m.—Morning Prayer
Followed by Congregational Meeting.
Wednesday, June 13th
9:45 a.m.—Bible Study
7:30 p.m.—Holy Communion
8:15 p.m.—Bible Study

ST. LUKE'S
(Corner Cedar Hill and Cedar Hill X Road)
Rector: The Venerable C. E. F. Wolff
WHITSUNDAY
8:00 a.m.—Holy Communion
9:30 a.m.—Family Eucharist
11:00 a.m.
CHORAL EUCHARIST
7:30 p.m.—Evensong

St. Michael and All Angels'
4733 West Saanich Road
8:00 a.m.—Holy Communion
11 a.m.—Mattins
Sunday School
Rev. W. J. Hill, Rector
Rev. R. O. Wilkes, Assistant

ST. PAUL'S
1379 Esquimalt Road
8:30—Eucharist
10:30—Eucharist and Baptism
Church School
Canon G. H. Greenhalgh

ST. PETER'S
St. Peter's Road at 2935 Quadra
8:30 a.m.—Holy Communion
10:30 a.m.—Choral Eucharist
Preacher: The Rector
Church School
Wednesday, 10:30 a.m.—Eucharist
Rev. E. W. S. Gilbert, C.D., B.A., B.D.

ST. ALBAN'S
Ryan at Belmont
8:00 a.m.—Holy Communion
11:00 a.m.—Sunday School
11:00 a.m.—Holy Communion
7:30 p.m.—Evensong
No Service on Wednesday
The Rev. F. W. Hayes

ST. MARK'S CHURCH
Town and Country
Beleskine Road
Sunday School, 11:00 a.m.
Family Service, 11:00 a.m.
Rector: The Rev. Peter Isles

CITY AND DISTRICT CHURCHES

GOSPEL CHAPELS

OAKLANDS CHAPEL
Fernwood and Cedar Hill Road
Sunday—
9:30 a.m.—Breaking of Bread
11:15 a.m.—Family Bible Hour
Speaker: Mr. Don McIntosh of Vancouver.
7:00 p.m.—Evening Service
Speaker: Mr. Don McIntosh.
Thursday—
8:00 p.m.—Prayer and Bible Study

VICTORIA GOSPEL CHAPEL
935 Pandora Avenue
Sunday—
9:30 a.m.—Worship and Breaking of Bread. Quebec Day
11:15 a.m.—Sunday School and Family Bible Hour.
Speaker: Mr. Roy Boettcher of Seattle
7:00 p.m.—Gospel Meeting
Speaker: Mr. Roy Boettcher of Seattle, Gospel Singer.
Wednesday—
8:00 p.m.—Prayer and Bible Study

SOCIETY OF FRIENDS

SOCIETY OF FRIENDS (Quakers)
MEETING FOR WORSHIP
SUNDAY, 11 A.M.
VISITORS WELCOME
1831 FERN STREET

PSYCHIC SCIENCE

VICTORIA CENTRE OF PSYCHIC SCIENCE
819 Fort Street
Fellowship: Sundays 11 - 12:30 p.m.
Healing: Mondays 7 - 9 p.m.
Sunday, June 10.
Rev. A. R. D. Robertson, Lecture
Mrs. Jean Martin, Clairvoyance.
Children's Fellowship, 4 - 12 years.

EVANGELICAL FREE CHURCH

PARKDALE EVAN. FREE CHURCH
3281 Harriet Road 383-7581
SUNDAY
Sunday School—10:00 a.m.
Morning Worship—11:00 a.m.
Evening Worship—7:00 p.m.
Pastor, Carl Klassen
479-4431 384-3646

UNITARIAN

UNITARIAN CHURCH OF VICTORIA
106 Superior Street
10:30 a.m.—"Affirm One Another."
Rev. Dick Norsworthy
8:00 p.m.—Fireside Hour

CHURCH OF CHRIST

CHURCH OF CHRIST
3480 Shelbourne Street
Bible Classes, 9:45 a.m.
Morning Worship, 11:00 a.m.
Evening Worship, 7:00 p.m.
479-4819 — 477-6459

LUTHERAN

LUTHERAN CHURCH OF THE CROSS
Cedar Hill and Cedar Hill Crossroad
Alfred J. C. Johnson, Pastor, 477-3851
10:00 a.m.—Divine Worship Service
11:00 a.m.—Sunday School and Bible Class.
The Church Where Families Worship Together.
Evangelical Lutheran Church of Canada (E.L.C.C.—formerly A.L.C.)
Visitors Welcome

REDEEMER LUTHERAN CHURCH
Missouri Synod
Jenkins and Jacklin—Colwood-Langford Area
11:00 a.m.—Morning Worship
PEACE LUTHERAN CHURCH
2295 Weiler Avenue, Sidney
9:00 a.m.—Morning Worship
Rev. R. Koch, 383-7077

GOOD SHEPHERD LUTHERAN CHURCH
2515 Cedar Hill Road
Rev. Fred Knebel, Pastor
10 a.m.—English Service
11 a.m.—German Service
11 a.m.—Sunday School

CHRIST LUTHERAN CHURCH OF THE REFORMATION
Worshipping at McCall's Chapel
Johnson and Vancouver Streets
Victoria, B.C.
Pastor, R. W. Goetjen (vacancy pastor)
Worship and Sunday School at 7 p.m.

HOPE LUTHERAN CHURCH
MISSOURI SYNOD
1924 Carrick Street at Dean Avenue
The Rev. L. M. Carlson, Pastor, 592-2308
Sunday School and Bible Class 10:05 a.m.
Worship Service 11:00 a.m.
A Church of "The Lutheran Hour" and "This Is the Life"

GRACE LUTHERAN CHURCH (L.C.A.)
1273 Fort Street
(Across from Central Junior High)
Pastor: Rev. David H. Metzger
Church Phone: 383-5256
Organist: Mr. Jim Picken
10:00 a.m.—Sunday School
11:00 a.m.—The Service
Bible Study: Wednesday, 10 a.m.
O Come Let Us Worship The Lord!

SPIRITUALIST

OPEN DOOR SPIRITUALIST CHURCH
1600 Cook
SUNDAY
7:00 p.m. — Rev. Dorothy Harris — Flower Greetings.
WEDNESDAY
8:00 p.m.—Healing with Mrs. P. Mayell.
ATTEND THE FRIENDLY CHURCH
Tea Sat. June 9th, 2-4 p.m.

A warm welcome for you at
GORDON HEAD PARISH CHURCH
ANGLICAN Tyndall and San Juan UNITED
9:30 a.m. Family Eucharist
Rev. W. J. Lunny, 477-1422
11:00 a.m. THE BEST IS YET TO BE
Rev. Franck Patterson 477-6505

CLASSIFIED

THE PLACE TO

FOR A PLACE TO LIVE!

250 HOUSES FOR SALE

GARDNER REALTY LTD.
899 FO...
385-...
GORD... HEA...
NEW ...ME
Will be comp... shortly. 1400 square feet of ...rea. 3 bedrooms, 3 sets ...bing. Large mortgage may ...umed on approval. Full ... $36,750. Call Harold Ware, ... or 598-4358 (Res.).

IMMA...LATE
Is the only wo... quality built ho... desirable area ... ft. lot. Beautifully ... surrounded by oaks ... entrance, living roo... feature wall and sandstone fireplace. From the dining room a sliding door leads to an enormous sundeck with a beautiful view of the countryside, pinewood kitchen with built in nook, 4 pce. vanity bathroom and 3 good size bedrooms. There is an intercom and quality broadloom throughout. The lower level consists of a 4th bedroom, den, family room with fireplace, 2nd bathroom and utility room. Could be an in-law suite. In all, over 2400 sq. ft. of living area. There is also an attached 2 car closed in garage. Price $49,500. 385-7721 BILL WEISS 385-5894

OAK BAY BORDER
Why just buy a home when you can have revenue on TOP, and can move in by July 1st. Thru hall, large beamed living room with fireplace, 3 or 4 bedrooms, family bathroom, modern cabinet kitchen with large eating area. Over 1300 sq. ft. makes this a roomy family home.
Now there is a completely separate 3-bedroom apt. with own entrance and furnace on the 2nd floor. The full basement has possibilities. A large mortgage is available to a qualified buyer. Trades are invited. This is a good buy for someone who wants a large solid home and income.
PRICE $39,500
385-7721 BILL WEISS 385-5894

VICTORIA REALTY LTD.
3477 SAANICH RD.
386-3585

—VISTA HEIGHTS—
$29,900
This clean stucco home is located close to all conveniences on a fenced lot 51x135. The thru hall plan has 3 bedrooms, living room with fireplace and large family kitchen. Full basement has in-law accommodation and drive-in garage. Can be purchased by approved buyer with $3.00o down. This is an exceptionally well built home. Priced at $29,900. Mr. James. 386-3585 res. 477-8134.

DON'T BRING YOUR WIFE
Unless you're prepared to buy this exciting home. Large living room, family sized dining room, four bedrooms, 2½ baths. Large rec room, three fireplaces, sundeck. All this plus a view of Haro Straits. MLS.
$59,500
Robert O. Hughes
NATIONAL TRUST HILLSIDE
386-2961 592-6453

OPEN HOUSE SOUTH OAK BAY
Daily 3-7 p.m.
2-executive at Four Bay Rd. and Crescent, with beautiful view of strait and Olympics. $57,500. Buy direct and save. By builder. 598-1223, 598-1103, anytime.

EVERGREEN HOMES
2811 Douglas St.
Open 'til 7 p.m., 384-9715
THE WARMTH OF WOOD
The excitement of planning your own home.
Why pay rent?
Plan your own home from Evergreen's Award-Winning Designs

JUST LISTED
COLWOOD BEAUTY
$32,900—TERMS
Modern (only 2 years old) Hucker built 3-bedroom home, high cement basement, located on a lovely landscaped treed lot on Sooke Road. Wall-to-wall throughout. Immaculate condition. Sundeck. Jewel of a panelled den with built-ins in basement. This is something special on today's market. For appointment to view call ROBERT YOUNG, 477-8749 or 383-4124 anytime or J. B. YOUNG, 598-1818 or 383-4124 anytime. MLS. Park Pacific Investments Ltd.

ARBUTUS
PICTURESQUE . . . The Good Life
Can begin for you right here! In this lovely 4-bedroom 2-storey home with sea views. Exquisite garden with 2 driveways and ample parking for trailer or boat. Excellent financing available. Immediate occupancy. Priced way below replacement value for quick sale. To view call Eric Satter, 388-9158, 598-1379 anytime. Clarence S. Goode Realty.

Happy Valley HOMES LIMITED
FACTORY BUILT
Modular Housing
WITH N.H.A. FINANCING AVAILABLE
2681 Sooke Road
478-8303

HOMELIKE
Attractive 2-bedroom bungalow, Esquimalt. Crawl space, oil-o-matic heat, oak tree in backyard. Close to bus, store, elementary school, $19,900.
MLS 4514
DICKIE AGENCIES LTD.
919 FORT STREET
MRS. E. HALTON
Office 382-4312, Res. 598-3093

FOR SALE BY OWNER. 3 BEDROOM 2 storey older home. Fireplace, full basement, private yard with fruit trees. Centrally located. $27,500. 388-7210.

BY OWNER—SOUTH OAK BAY
Immaculate 2 bedroom, full basement bungalow, lovely treed lot, $35,500. Inquiries 384-5281.

SHRINE CIRCUS TICKET WINNER:
Russell E. Fulton, 3241 Harriet.

BY OWNER
3191 Admirals Road. .92 acre. 3 bedroom house, 1½ baths. Suitable for subdivision. Within 3 mile circle. Asking $60,000. 384-8817.

250 HOUSES FOR SALE

MAYFAIR ...ALTY
3153 ... ST. 386-2955
...D'S MAYFAIR ...ENTRE
NEW ...
O... HOUSES
SA... 2 - 5 P.M.
(Preste... is off Spencer Rd. which ... east Brock on Island Hwy.)
In va... stages of completion. 3 bedr... easier en suite. Full high b... s. Spacious homes beautif... desirable. Yes! You may ... your present one ... Consid... dwindling supply ... subdivi... may we ... be the ... behalf ... your ... $29,500 ... viewing ANYTIME just phone JOHN RUSSELL 386-2955 or res. 592-3248 or FRED BERGMAN 386-2955 or res. 598-4418.

OPEN HOUSE
3924 BLENKINSOP
Sat. 1:30 - 4:30 p.m.
Large family home with 1950 sq. ft. on the main floor plus some developed area upstairs. Living room has granite fireplace. Large (11x15) dining room can easily take your old old-fashioned oak dining table. Family kitchen. Four bedrooms plus den on main floor and fifth bedroom upstairs. 2½ baths on main floor. Part basement and 98x148 treed lot. Roof, floors, wiring, plumbing have all been renewed recently. Just b e e n reduced to $29,900. Owner anxious to sell. MLS. Call G. WALL 386-2955 or res. 478-5681.

OPEN HOUSE SAT.
1:30 - 4:30 P.M.
631 POLYANTHUS CRESC.
Don't miss viewing this beautiful tudor 3-bedroom, 2-bath home on lovely large lot, $35,900. LEIGHTON NOBLE, 386-2955 or res. 658-8968.

BROADMEAD
Prestigious home custom built for owner on ½ acre fully landscaped lot. Three bedrooms, three baths, one 4-pce. off Master suite plus another 4-pce. and 2-pce. Den, charming open kitchen adjacent to delightful family room, all of which may overlooking patio and garden. For living room and dining ro... formal DR. Kitch... with eating area. Laundry roo... rec room and hobby room in full high basement. $47,900. Exclusive with LEIGHTON NOBLE 386-2955 or res. 658-8968.

VICTORIA
Duplex and separate house. Good income for low investment. Only $29,500. MLS. To view call D. MARSHALL 386-2955 or res. 656-2056.

NEW HOME
3-MILE CIRCLE
9 PER CENT MORTGAGE
Soon to be completed. Some choices still to be made in finishing. Featuring 3 bedrooms, L-shaped living-dining room, ensuite bath, full basement designed for maximum development potential. Sundeck over carport. Trade your home if you wish. Full price $31,900. Call GEORGE WALL 386-2955 or res. 478-5681.

WERE 22 — NOW 2
Only $29,900 for 3 bedrooms on one floor, master ensuite, full high basements. One ready to live in. One starting. You choose the colours. Incredible value! Phone FRED BERGMAN 386-2955 or res. 598-4418 or JOHN RUSSELL 386-2955 or res. 592-3248. We both wish there were still 22 to choose from.

SIDNEY SPECIAL
Exciting near new 2 BR plus 1 down in full basement. LR with attractive fireplace. DR with glass sliding doors to sundeck. Lovely kitchen with double stainless sink and Crestwood cabinets. Blacktop driveway and carport. Vendors have just landscaped and must move. Full price $28,500. To view call WAYNE SCOTT 386-2955. Res. 479-6087 or STAN JAMES 386-2955 or Res. 592-3740.

ESQUIMALT
4-bedroom Home. Full basement, living room, dining room, fireplace. Priced at $26,900. To view call LEIGHTON NOBLE 386-2955 or res. 658-8968 or DAVE MARSHALL 386-2955 or res. 656-2056.

ESQUIMALT
3 bedroom home close to everything. Exceptional buy at $21,400. MLS. To view call D. MARSHALL 386-2955 or res. 656-2056 or L. NOBLE 386-2955 or res. 658-8968.

1100 sq. ft. plus 3 bedrooms, 1½ baths. Family room on ground level. Cannot be replaced at today's cost. 15 minutes to town. Only $31,900 full price. Please call LOU BLOOMFIELD, 386-2955 or res. 478-6475.

BLOCK BROS
3636 SHELBO...
477-18...
M... a.m. ... 8 p.m.
Built on ... overlook... this sup... constructed ... home offe... many advantages. 4 Bdrms., 2 ... Bsmnt., garburator, sundeck, patio. (MLS) M-A. Page 477-1841 (eff.) or 382-9983.

HOME
3 Bdrm., plastered interior, stucco out, full basement, 1½ baths, rec-room, utility room, big living room, bright happy home on 50x150 lot. "Just Great"

PLUS BUSINESS
Septic tank-Sewer Contracting Business. Be self-employed, at good returns, business operates from home with 2 vans, dump truck and pump truck plus all necessary equipment. Operating five years successfully. For more details call G. Argyle 382-5077 or 477-1841.

2 ACRES
IF YOU ENJOY ROOM TO MOVE DON'T MISS THIS
This treed property offers nice lawns and flower beds and plenty of room for expansion. Bright roomy house has 2 bedrooms, large living room and good eating area in kitchen. Worth every cent of $27,000. Try $1,500 down or your trade. Call Cliff Ball at 592-1764 or 477-1841.

1240 SQ. FT.
$32,900
Includes high basement, sundeck, ensuite bath off main BR., utility room on main off kitchen, carpeted, some views, not far from Goldstream. Jamie MacGregor 477-6270.

HUCKER
BRAND NEW HOMES
COLWOOD
$31,500 - $32,900
All 3 BR., 1½ baths, basement's ready for develop. LR with FP, dining room with sundeck off — super kitchens — wall-to-wall throughout. To view call J. B. Young 598-1818 or 383-4124 anytime, or Robert Young, 477-8749.
Park Pacific Investments

250 HOUSES FOR SALE

Island ...le Realty
QUADRA ...
...REMEN ...
...CIAL
...cupboards and ...ements. 2 bed... ...ing, oil fired ... easy care fenced ... $18,500 with ... DALZIEL 388-623...
...HA... SPECIAL ...d ... plex ½ blo... ...m ...900. MLS ... SELL 382-...

...IC... AV...
...OUT... OAK BA...
Three Bedrooms or 2 bedrooms and sep-dining rom. Attractive living room. Full basement, drive-in garage. Large attractive lot. Asking $33,000. Call: HELEN OLD-FIELD 388-6231 or 383-3179.

STARTER HOME
$1,000. down, may buy you a 2 BR with full basement., possible suite. Call: LARRY QUAGLIOTTI 479-6609 or CHRIS GREIG 382-1130 or 388-6231.

3 BR.
$25,900
Lovely family home. Large L-Dining room plus den. Family kitchen with eating area, new wall-wall throughout. All bedrooms on main floor. Extra room in basement. Copper plumbing, new roof. Immaculate throughout. Large lot with 2 greenhouses. This is todays best buy. Exclusive with FREDDY STARKE 388-6231 or 479-3866.

OAK BAY BORDER
Luxury living. Consider this beautiful, fully plastered home, 3 bedroom, large living room with raised fireplace, spacious dining room, kitchen with eating area, oak floors throughout plus the bonus of a legal bedroom suite in the basement with its own private entrance, potential of around $150. per month. Tremendous opportunity to save $$ as you pay for this lovely home. Asking $39,900, $13,500 1st at 9%. Call CHRIS GREIG 388-6231 or 382-1130.

GARDENI...
PARADIS...
...ed—retirement h... ...n for ... ...ge ... Sel... double lot ... ...look... Fruit trees ... ...R. ... home. Only ... ...LANGTON 386-85... or ...

...MONT TOLMIE
...utely lovely lot with loads of well spaced trees. Nearly ¾ of an acre. 1308 sq. ft. and no basement. 3 bedrooms, nice L.R. and D.R. with w-w and fireplace, large utility room, attached garage, only minutes from Simpsons-Sears. Only 22 years old. A bargain for the right person at $42,500 asking. Quickly call IRENE DALZIEL 388-6231 or 384-8692.

HIGH TOLMIE/COOK
20-year-old solid stucco, 3 bedrooms and full basement with nice city view, nice LR with w-w and fireplace, 3 good bedrooms and thru hall. Try an offer on this, $29,900. Excellent family home on a cul-de-sac. Quickly call: IRENE DALZIEL, 388-6231 or 384-8692.

OLYMPIC REALTY LTD.
385-5741

OPEN HOUSE
SAT. 1:30 - 5:00
BEAUTIFUL COLWOOD
From town drive along Sooke Road, turn left on Metchosin Rd., then rt. on Wishart to 3371 and come inside this gorgeous 3 bedroom, full basement home, 1 block to school and shops, beautifully landscaped, lots of trees and low, low, taxes. Will arrange financing to suit. For prior viewing call Lilian McLeod 598-5446. MLS.

ULTRA MODERN HOME BY OLD WORLD CRAFTSMAN
Beautiful floor plan — best of materials — costly fixtures — over 2000 sq. ft. of absolute luxury — in one of Victoria's finest areas. An impressive entrance hall leadn to a fabulous family room complemented by a stunning and unique Bavarian fireplace and decorative brick wall. Tasteful formal dining room — and well completely mirrored. Master bedroom with full ensuite bath. Full main bathroom plus 2 pce. service powder room. Excellent kitchen with utility room off. Many more exciting features make this a buy at $62,500. Phone F. COLOMBIN, 385-5741 or res. 385-3033.

EXCELLENT STARTER HOME
Neat and tidy, 2 BR., galley kitchen with new lino, quality cupboards and separate eating area. Located just south of Gorge Vale Golf Course. Asking $19,900. M.L.S. Call:
JEANNETTE COWAN, 385-5741 or 479-6792.

...AREA
...We start with ... One more plu... ...e basement, ...ype 3 in the ... ...All large ro... ...floors. Auto ... ...this is a large ... ...al on almost ¼ acre of ... ...g. Asking $34,900. To view call ...LLWOOD NAULT, 385-5741 or 388-4150. M.L.S.

TRY YOUR OFFER
Plenty of room to park the boat, trailer and cars on this 1.7 acres. 3 BR cozy bungalow in mint condition. Close to bus and shops. Large workshop for the handyman. Hurry on this one. Langford area. In the low 30's. Call BOB DAVISON, 385-5741 or 477-8692.

VIEW ROYAL 3-4 BEDROOM
A charming secluded home located amongst a natural environment of trees, shrubs and lawns. Close to shops, schools and transportation. Features include recreation room, sundeck, large utility room and many extras. Very large kitchen, living room, and dining room. Excellent financing available on asking price $39,900. M.L.S. Call ALBAN BOWES 385-5741 or 479-5693.

Sell Yours
IF YOU NEED MORE ROOM OR JUST WANT TO TAKE A STEP UP TO MORE LUXURIOUS LIVING.
and
Buy Theirs
BECAUSE THEY ARE LEAVING THE COUNTRY AND OFFERING YOU THEIR FOUR BEDROOM HOME FOR JUST $59,500. I SAY "THEIR" BECAUSE IT OFFERS DELUXE ACCOMMODATION, GREAT ENTERTAINING FEATURES AND A FANTASTIC VIEW, FOR A REASONABLE PRICE (MLS).
SO IF YOU WANT TO BUY THEIRS AND SELL YOURS, OR SELL YOURS AND BUY SOMEONE ELSES, CONTACT ME SOON.
386-2111 NEIL RAWNSLEY 384-7380
MONTREAL TRUST CO.

BY OWNER BEAUTIFUL GOLDSTREAM PARK. 3 bedroom en suite second bathroom, separate dining room, kitchen with eating area, sundeck, carport, lovely Tatley rock fireplace, and feature wall, wall-to-wall throughout, nice bright full basement. Roughed-in fireplace, roughed-in plumbing for 3rd bathroom. $34,900. 478-7277.

250 HOUSES FOR SALE

FOR SALE
Royal Trust
...THAT SELLS
3400 DOUGLAS
384-8001
...HOUSE
...LINE
...AY 1-4
...etely rem... ...e lot, liv... ...om w... ...wall, ne... ...then. ... ...ms and ... ...F... ...ent with ... ...or r... ...Your Host ... ...Ter Veer 01, 479-1588

NEW LISTING
872 COLES ST.
$26,000
Cute cottage-style bungalow on large lot in delightful area of Esquimalt. Large L.R. and master bedroom. Could be remodelled to 2-3 bedrooms. Large greenhouse and a mature garden that will delight the man with a green thumb. Call MARG or GLEN McGREGOR, 384-8001 or Res. 477-3673.

HIDEAWAY CABIN $16,900
1-Bedroom panabode cabin furnished. Located on a high lot with sea view. Cabin has electricity, no water, a secluded retreat. Sooke way.
JACK MAYBIE 384-8001

UPLANDS
$66,500
A rare opportunity to purchase this lovely home near the Uplands Golf Course. Living room 23x16, red oak panelling and hardwood floors throughout. Dining room with doors to a secluded patio, convenient kitchen, 2 bedrooms and den, plus 2 bathrooms. Hot water heating throughout this executive-built home. Attached garage with covered breezeway, underground sprinkler system for over ½ acre of property.
384-8001 Peter Ter Veer 479-1588

LANGFORD MLS.
Three-year-old h... ...ovely condition, close ... ...es. Three be... ...ms, kitchen, ...g. bath, plus ... two more b... ...ent. Carp... ...with extra ... room. ...nced landscaped ... at $29,500. ...MER OLSON 478-...

NEW LISTING
Older family home in excellent condition. Large back yard with fruit trees, three large bedrooms, kitchen with eating area. 13'x15' separate dining room, living room with fireplace. Lots of other features. Just walk in and you'll know you are home. $27,500. JOHN MORRY. 384-8001 or Res. 592-9770.

Johnston
REALTORS—APPRAISERS SINCE 1903
1306 BROAD ST., 385-2471
JOHNSTON AND CO. LTD.

GONZALES-RICHMOND AREA
3-4 BEDROOMS
Excellent condition throughout, sun porch entrance. Livingroom with fireplace, wall-to-wall carpet, large kitchen with pantry off, large bathroom, two bedrooms on main, two bedrooms upstairs. Full basement. Carport off lane in rear. A pleasure to show. Avail. Sept. 1. MLS
$28,500
BILL McCULLOCH
385-2471 479-4487 Res.

$36,900
GORDON HEAD
2 LARGE BDRMS PLUS 1 OR DEN DOWN
NEW LISTING
This WELL DESIGNED, very SPACIOUS home was built 7½ yrs ago by the vendor who is a CABINET MAKER by trade. There's almost 1300 ft. on main floor. There are many, many special features incorporated in this house and can only be appreciated by viewing. Quality homes in this area sell fast so don't delay call:
385-2471 Hugh Yerex 479-8169

Only $25,900!
Completely and tastefully renovated by owners for own use. Now forced to move for business reasons. Charming two bedroom, no basement home on bus line, near shops. Low cash payment will put this cosy charmer in your hands. One like this is hard to find on today's market. Liv. rm. has heatilator fireplace, panelled kitchen has lots of cupboard space with lazy susan and vegetable bins, room will hold a freezer plus washer and dryer and lots more cupboards. Possession end of June. To view please call:
MR. BAXTER 385-2471

National Trust
SINCE 1898
2 OF...
HILLSIDE SHOPPING CE...
386-2...
DOWNTOWN, 12...
388-5...
...ONE BETTER
...ING RANCHER
DELIGHTFUL SETTING
Attractive ranch style bungalow with heavy shake roof. In beautiful treed setting and adjacent to well kept popular golf course. Large entrance hall leads to spacious living room panelled in oak and with stone fireplace. Separate family size dining room with access to circular patio. Modern galley type kitchen with adjoining utility room. Master bedroom (4-pce. ensuite). Two other bedrooms plus four piece bathroom, double garage connected to house via breezeway. Efficient hot water heating system, built-in lawn sprinkler system—ideal for enthusiastic golfing family. Priced at $66,500, for appointments to view call:
DON CLARK
477-8076 388-5451

NEW HOMES BY BUILDER
2 new 3-bedroom homes under construction in lovely treed area on quiet street. Many plus features including fireplaces, shag carpet, en-suite, sundeck, basement area for future evelopment and much more! Excellent N.H.A. financing available at 9 per cent. These homes are priced from $35,845 direct from the builder. Don't delay, call Dan Penman today at
KASAPI CONST. CO. LTD.
386-6191 evgs. 479-7382

GORDON HEAD — $25,900
Bright and cheery. Only a short walk to the sea from this charming 3 bedroom, no basement house, (or 2 bedrooms and den) on nearly ¼ of acre of land. Fireplace in living room, fridge and built-in stove in kitchen. Wall-to-wall carpeting throughout. 1 block from bus, close to schools and recreational centre. Lovely view of Mt. Douglas and Olympics. Fruit trees — ideal retirement or starter. Low taxes. Private sale. Phone 477-1342.

WHY RENT?
When $1,500 Down Payment can start you owning your own neat white stucco 2 bedroom home with separate garage near Town and Country shopping area. F.P. $31,500.
F. C. Hull Real Estate
620 View, 592-3920 or 386-6552

CLOSE TO SCHOOLS, TRANSportation, park, stores. 2 bedrooms 3-pce. bathroom, interior just remodelled, new furnace. Lot 51'1x140'. $18,200. 382-2662.

OPEN HOUSE, COLWOOD AREA, 10 a.m.-4, Saturday, Sunday, 3285 Galloway, 1200 sq. ft. 3 bedroom, 1½ bath, for sale by builder. 383-2372, 477-8098.

250 HOUSES FOR SALE

PR... ...TION
...VICTORIA ... BUILD...
PARADE OF HOMES
on Grange Road
at Interurban
OPEN FOR ...CTION
1-9 P...
1 - 6 ...
3-9 P.M. ...ys
ENGINEERE... ...ES LTD.
385-6211 ...dillac Ave.

ROCK...ND
BRAND NEW
And You'll Love It!
FULLY CARPETED
Superbly built luxurious home, spacious living and dining rooms, floor to ceiling fireplace, 3 bedrooms, 3 bathrooms, family room leading to sundeck, full basement and patio. Tall trees. Many extras — stove, fridge and central vacuum duct. Must sell immediately. Asking price $52,900. Make me an offer! Call Eric Satter 388-9158, 598-1379. Clarence S. Goode Realty.

$500
REAL ESTATE SERVICE
When you list and sell your house through our exclusive 500 Service, our professional real estate fee just $500 payable on satisfactory completion of the sale. For further particulars and appraisal without obligation please call Eric Satter, real estate consultant 388-9158 or 598-1379. Clarence S. Goode Real...

C. J. ...LEO...
REAL ...
2230 OA... ...YA AVE.
...567
WATERFRONT OPEN HOUSE
5065 Prospect Lake Road
Sat. 1:30 - 5:00 p.m.
Lakeshore 3-bedroom family residence in a country setting, only 20 minutes from the centre of town. 117 ft. of beach with private dock for your swimming and boating pleasure. Asking price $52,"" MLS. For prior viewing, call Mrs. Hart, 598-4562 or 479-6430.

TUFFREY AND MILLS REALTY LTD.
1119 Blanshard St.
386-7737

NEW EXCLUSIVE LISTING
$26,900
Compact and cosy living room with nice fireplace and oak floors. 2 Bedrooms, 4-pce. bathroom and full bsmt. Copper plumbing, 100 amp wiring and O-O-M heat. For appt. to view, HEATHER GAMMON, 386-7737 or 478-2607.

JUBILEE AREA
One bedrm up plus 2 bdrms in the full high bsmt. A cosy family home with a 4-pce. and 3-pce. bath, large bright kitchen, sundeck and double garage. Asking $29,300. MLS.
HEATHER GAMMON
386-7737 or 478-2607

SIMPSONS-SEARS
Clean and charming 2-3 bedrooms. Ideal family home. Close to all amenities. Excellent starter for young couple. Asking only $22,900. Good financing available. Call Eric Satter, 388-9158, 598-1379. Clarence S. Goode Realty.

Colwood Beauty
3-Bedroom, hardwood floors, living room with fireplace, full basement, large treed lot. Asking $33,500. Call Eric Satter, 388-9158, 598-1379, Clarence S. Goode Realty.

BRENTWOOD
By Owner. 3-bedroom, no-basement home on sewer. 1-3 acre attractively landscaped lot with open rural view at rear. Garage and greenhouse. Asking $28,500. 652-1539. No Agents.

ATTENTION LOT OWNERS
Sacrifice at 1972 price $14,750. Lindal Cedar Home Chalet Timberline pre cut package ready for erection. To be delivered direct from factory. Phone 478-6730.

OPEN HOUSE BY BUILDER
3-bedroom home situated on a large view lot in Central Saanich, 7111 Stelly's X Rd. Open for viewing convenience from 2 p.m. - 4 p.m. June 9 and 10.

250 HOUSES FOR SALE

CANADA PERMA...ENT
ON DOUGL... ...ORT
382-...
OPEN TILL 8. ...LL 4:30
OAK BAY WATER... LOCATION ...USIVE NEW ...G
...n built for ... owner, ...d, two leve... basement ... RW floors throu... two fire... places, panelled ... patio en... trance. Full sunn... ocean view. Rock gar... servator featuring flood ... ...erfall. ...ovely bedrooms, ...en suite ...d dressing area ... other bed... rooms, 26x15' ... family ... room, rec. room, ... range, ... on secluded groun... Call Sil... HASLAM, 477-1... GRA... LAITE, 656-5267.

GOLDSTR... ...RK
3 BEDROOMS — BASEMENT
We dare you to match or beat the value on this quality built home, less than a year old. Owner has purchased and is offering at $33,900. Must sell by 14th of June or price will be increased. Prof. finished rec. room with 2nd floor-to-ceiling fireplace. Sep. dining room, sundeck and carport. En suite 2nd bathroom. Wall-to-wall throughout. Won't last. To view call PAT DOERKSEN. 478-3432 or 382-9191. MLS.

OAK BAY
BEACH DRIVE — $56,900
Seaview superb, 6 yrs. old, 4 bedrooms, beautiful 1865 sq. ft. home, sundeck and patio front Shoal Bay affording magnificent unobstructed view. Home is in meticulous condition and possesses many extra features. SID HASLAM ... GRAY LAITE, ... 382-9191.

TOP ... ...NDSI ... ...BONUSI ... ...EXCE... ...E RANCHE ... ...sist ... ...ility ... ...tion, ...ness ... ...n and ... prime ... ...ation, ... 2½ B... ...om, ve... ...R. and ... ...and exc... ...itchen combin... ...th big-party-sized rec. room a... ...obbyists dream workshop ar... ...This plus large, well-landscaped ... ...lot and 24x15 ... swimming pool all for far less than replacement cost at $72,500. MLS. For personal viewing, DICK BATEY, 592-4607 or 382-9191.

OAK BAY
AT UNIVERSITY ENTRANCE
Attractive near new 1325 sq. ft. home on a treed lot. Quiet crescent close to transportation, parks and schools. Tastefully decorated, wall-to-wall throughout, two fireplaces, three bedrooms, master bedroom en suite, kitchen with eating area and dishwasher, dble. carport and sundeck. Priced at $52,900. CTM To view by appointment Phone Herb McDannold, 598-5558 or 382-9191.

STARTS OR RETIRES
Here's a spotless little home just right for two. Close to just about everything. 1 bedroom, large kitchen and dining room. Living room with fireplace. Full high basement. Separate garage and back yard with fruit trees. Only $22,500. FRANK ALLEN, 478-4807 or 382-9191.

COLWOOD, NEW HOMES!
Why not live on a quiet cul-de-sac with a stream and park at your back door. 2 ... — both with ... en suite ... and floor-to-ceiling ro... 2 or 3 bedrooms, ...31,900 and $32,900. ... colors. FRANK ...LEN ...4807 or 382-9191.

NEW ... READ... ...BOUT ... ...YS — $35,500 ... Good ... bo... ...ite and with ... des... ...ear A... Bay ... ...inas ... cul-de-sac, ... to t... ...n. Nea... schools ... LAITE 656-526... ...D H... 477-199... or 382...

2 ACR... ...V MC... THIS ... ...E CO... 3¼ YE... ...D HO... Full b... mas... ...room en... suite, ...ns ... ...n, extra ... bdrm ... ro... ...n. 50x1... sundec... ...lawns, trees ... ...stream. $49,900. ...LAITE 656-5267 ...AM 477-1994 or 382-9191.

CITY TRUST
383-4141

OPEN HOUSE SAT.
1:00-4:00 P.M.
1700 EMERSON STREET
JUBILEE OPPORTUNITY!
3 BEDROOMS
$21,950 OFFERS!
$1,200 DOWN
A low down payment and early possession to this city bsement bungalow. LR and DR cabinet electric kitchen. Quiet cul-de-sac. Call George Thorneloe, 383-4141.

ROCKLAND
Exceptionally large ... older home near Gove... House. Over 4000 square ... of living ... plus full high ceilings, ... 3 bathrooms, ...ces, den off large ... ...n. With bright sitting ... ...living room. Open b... ...s with wood panelling ... ...ore walls. Large corner l... ...h some sea views. Excellent ... ...available, so low ... ...ment will ha... ... $64,500. We ... ...rvals. This is new list... ...clusively by Don Jones, ... 598-1353.

TOWN and COUNTRY
3 BEDROOMS
$24,500
Very attractive bungalow close to everything! W/W carpet, F.P. in L.R., excellent stove and fridge included. Basement, sundeck, and separate garage. 383-4141.

DUPLEX, Handyman special, Bay-Quadra Ave. Older duplex in R3 zoned area. Three bedroom suite on main floor and one bedroom suite on top floor. Needs some minor repairs and a good face lifting with paint. Priced to sell at $20,750.00. To view call Dave Taylor or Bill Sidhu at 383-4141.

NEW HOME, READY FOR OCcupancy, 1200 sq. ft. 3 bedrooms, Colwood area, Sale by Builder, to view call 477-8098 or 383-2372.

2-BEDROOMS UP, $15,000 CASH. Guaranteed. 1230 Queens.

NEW ...
UNDER CONST...
E LANGFORD, AR...
3 BEDROOMS, ...
WITH FIREPLA...
ROOM, WALL-...
E NG, FULL ...
MENT, P A E...
CARPORTS, ...
LOTS, ON ...
GH STREET. ...
$29,500, WITH ...
PAYMENT IF ...
ORTGAGE IS APP...
Cam MacLe...
386-2437
...IFIC STRATA SER... LTD.

...LITY ...R BU...
HOMES
Deal direct — Our homes will be ready in 30 days. All have wall to wall, 1½ baths, fireplace, feature wall, full basements which have rougher-in rumpus room, roughed-in bedroom, roughed-in plumbing and wired for washer and dryer. These homes can be seen on Hartdale Rd., off Goldstream Ave., across from Langford Lake.

Full Price $31,900
H. BLAKE 383-4372 or 382-9212
HUCKER CONST. LTD.

SIDNEY
One block from water, 3 Beds., spacious kitchen, finished rec room, in-law suite, $125 monthly included. $28,900. Try $2400 down, assume existing financing. 383-5147.

BURNSIDE AREA
2 bedroom home, with finished room in full basement, large fenced lot, sundeck. Close to schools, park, bus and rink. $27,500. Good financing available. 385-1695 evenings, weekends.

OPEN HOUSE
901 DELWOOD
SAT. 1:30 - 4:30
Don't Miss This Delightful
½ Acre Waterfront
property. Fantastic view. Nestled in semi-seclusion, this unique 5-bedroom home boasts expert craftsmanship and quality materials ... built for ... ...lt-in ran... ...ator and ... water ... and carpo... extra ... ...pre-view... ...94 ... ...ANNON ... ...F.H.—

...DN ...SPEC... ...CL... ...D PA... ...eau... Gar... Un... Hom...
SUPER... ...yr hom... ...in LR (... ...large DR ... and DR a... ...odles of ... ...lawns, ...stream. ... LAITE ...K TOP P... ...of living spa... quick possession. M.L.S.

MABEL CRACK
658-8594 RES. 385-7761 24 HRS.
— D. F. H. —

JUST LISTED WON'T LAST
I truly believe this has to be the cleanest, nicest home to see anywhere in our town. Priced to sell quickly as the owner is transferred. 2 Bedrooms, large kitchen with eating area, utility room, living room with fireplace. Well kept yard and garden ready for you to enjoy. Close to Hampton Park at 3231 ALBINA. Just drive by but do not disturb mother or the two small children. Disturb me by phoning 385-7761, I'll tell you more or show you through. MLS. Price $24,000.
BILL WESTCOTT

...E LISTI...
...E... ...LUSIV...
...NE... ...HOM...
ROWLA... ...Must be ... throughou... ...appreciated. ... new home not quite finished ... ...uld be ready for you by the ... your lawyer has completed documentation. Excellent potential as an in-law accommodation. 2 large sundecks off each level with excellent views. Close to schools, shopping and bus. Priced at $37,500. 4 Bedrooms, 2 4-pce. baths.
BILL WESTCOTT 385-7761
—D.F.H.—

NEED A NICE HOME?
3 level split living on a large 60x120 lot. Close to schools, shopping and bus. Price reduced to $31,900 and look what you get! 4 Bedrooms — 2 bathrooms — L.R. with fireplace — D.R. — bright cheery kitchen plus utility room wired for washer and dryer — quality hardwood floors but require re-sanding PLUS a family room with another fireplace — built-in bookshelves and french doors leading out to the back lawn. MLS.
...WESTCOTT ... 385-7761
...D.F.H.—

...WOOD
3 B... ...OMS
...0
Immacu... ...only word ... describe ... The mast... ...bedroom ... EXAS SI... walk-in ... ...suite plum... ...ing. Top ... ...l-to-wall cr... ...peting th... ...room, dini... room and ... You can c... ...velop the ... basement ... suit yours... ...d in an exec... ...tive area ... ...caped to pe... ...fection. H... ...his won't la... long. ML...
BILL ...RNEGIE
385-7761 24 ... Res. 478-64...
—D.F.H.—

New Listing
$23,500
This no step bungalow is an ideal starter or retirement home. It offers 2 bedrooms, easy care kitchen with dining nook. Situated near the Town and Country centre. This will sell quickly. "HURRY." MLS.
BILL CARNEGIE
385-7761 24 Hrs. Res. 478-6476
"The Working Man's Realtor"
—D.F.H.—

$14,900
4½ BEDROOMS
Drive by 1286 Pembroke then call me for full details. Low down payment will handle. MLS.
BILL CARNEGIE
385-7761 24 Hrs. Res. 478-6476
—D.F.H.—

250 HOUSES FOR SALE

D F H
...LEY AGEN... ...D.
DOUGLAS
385-7761
OR
...021 SHAKESPEAR...
386-4294

OPEN HO...E
OPEN HO...E
...inion
Esquimalt
$25,900 FULL PRICE. 4 Bedrooms, full basement. Very clean and lots of accommodation. Fruit trees in the backyard and lots of flowers and shrubs all around. New flooring down in bedrooms and kitchen. A really great buy. Come and see it on SATURDAY, 9th June between 1 and 4:30 p.m. MLS. To view early call JOHN WATERMAN at 478-2255 or 385-7761.
—D.F.H.—

OPEN HOUSE
OPEN HOUSE
SAT. 1 - 4:30
Drive to 4849 ROCKY POINT ROAD (off Glen Lake Rd.) and inspect this 1¼ acre hobby farm. Featuring an immaculate 3-bedrm rancher. Top quality w-w shag throughout. Immense master bedrm with a jumbo walk-in closet. Bright spacious kitchen full of cabinets. The grounds around this home are beautifully landscaped. Separate garden area with heated greenhouse and a large wooded area to keep your horse. All reasonable offers will be considered. MANY EXTRAS INCLUDED IN THE ASKING PRICE OF $45,000. ML 4060.
385-7761 478-6476
BILL CARNEGIE
—D.F.H.—

OPEN HOUSE
901 DELWOOD
SAT. 1:30 - 4:30
Don't Miss This Delightful
½ Acre Waterfront
property. Fantastic view. Nestled in semi-seclusion, this unique 5-bedroom home boasts expert craftsmanship and quality materials ... built for ... ...lt-in ran... ...ator and ... water ... and carpo... extra ... ...pre-view... ...94 ... ...ANNON ... ...F.H.—

...DN ...SPEC... ...CL... ...D PA... ...eau... Gar... Un... Hom...
SUPER... ...yr hom... ...in LR (... ...large DR ... and DR a... ...odles of ... ...lawns, ...stream. ... LAITE ...K TOP P... ...of living spa... quick possession. M.L.S.

MABEL CRACK
658-8594 RES. 385-7761 24 HRS.
— D. F. H. —

JUST LISTED WON'T LAST
I truly believe this has to be the cleanest, nicest home to see anywhere in our town. Priced to sell quickly as the owner is transferred. 2 Bedrooms, large kitchen with eating area, utility room, living room with fireplace. Well kept yard and garden ready for you to enjoy. Close to Hampton Park at 3231 ALBINA. Just drive by but do not disturb mother or the two small children. Disturb me by phoning 385-7761, I'll tell you more or show you through. MLS. Price $24,000.
BILL WESTCOTT

...E LISTI...
...E... ...LUSIV...
...NE... ...HOM...
ROWLA... ...Must be ... throughou... ...appreciated. ... new home not quite finished ... ...uld be ready for you by the ... your lawyer has completed documentation. Excellent potential as an in-law accommodation. 2 large sundecks off each level with excellent views. Close to schools, shopping and bus. Priced at $37,500. 4 Bedrooms, 2 4-pce. baths.
BILL WESTCOTT 385-7761
—D.F.H.—

NEED A NICE HOME?
3 level split living on a large 60x120 lot. Close to schools, shopping and bus. Price reduced to $31,900 and look what you get! 4 B

B.C.

THE FAMILY CIRCUS

"When I wear this muscle shirt Grandma sent me, do I need pants on or not?"

DENNIS THE MENACE

"WE JUST WONDERED IF HE WAS SICK OR SOMETHING..." "THE MITCHELLS BOUGHT A COLOR TV."

PEANUTS

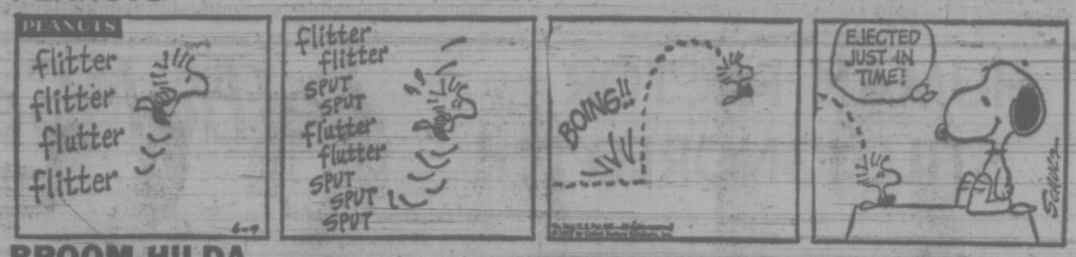

BROOM-HILDA

WIZARD OF ID

APARTMENT 3-G

MISS PEACH

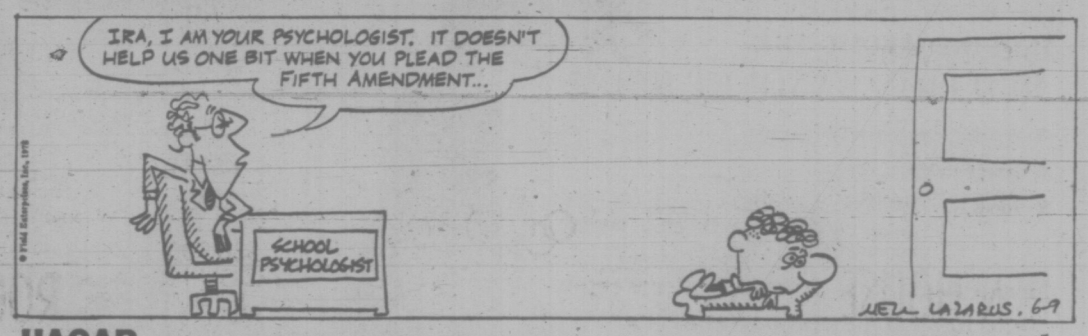

HAGAR

POLLY

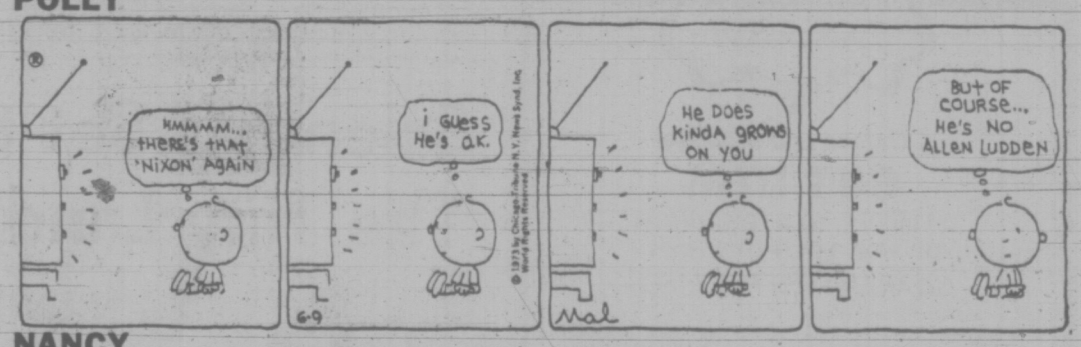

NANCY

MUTT AND JEFF

MARK TRAIL

Wonderful World of Animals

By DR. FRANK MILLER

Dear Dr. Miller: Freddie, my rat, has weakening eyes. A friend of mine who is studying to be a nutritionist said Freddie may have a chromium deficiency. This is something I have never heard of. Can you enlighten me and perhaps poor Freddie, too? — T.P.

Dear T.P.: Under laboratory conditions, on a high soy diet, the rat may develop a corneal opacity which can be reversed with the addition of a trivalent chromium in the drinking water. (As far as weak-eyed Freddie is concerned, a chromium deficiency would be one of the least likely nutritional deficiencies which can cause eye problems.) His fading visual acuity could be related to anything from heredity to a specific infection or to simply being one factor of the "over-the-hill" syndrome.

Dear Dr. Miller: Redleg is what killed my frog, Sari, I think. They say this is a form of scurvey in frogs. Could vitamin C have prevented him from getting sick, then?—E.E.

★ ★ ★

Dear E.E.: No, vitamin C couldn't have saved poor Sari. Redleg in frogs is caused by one of several bacteria. Prevention procedures are the best approach. Quarantine other reptiles and amphibians for a few weeks. Look closely for parasites, such as mites, which could carry the potentially deadly bacteria.

Dear Dr. Miller: For the heavily shedding dog you suggested supplements for the skin, a good diet, a general checkup, which she's had, and a good combing once a day. Wendy gets all of that but she is still shedding all over the house as much as ever. Now, what? — N.I.

Dear N.I.: Carry on. You might up the combing frequency to twice a day to reduce the amount of hair spread around the house. Also, unless the doctor does not recommend it for some other reasons, give her increasing amounts of exercise. The more exercise and fresh air a canine is exposed to, the better regulated skin metabolism becomes. The closer to normal the skin metabolism, the longer the periods when hair is not being shed.

WEEKLY PUZZLE

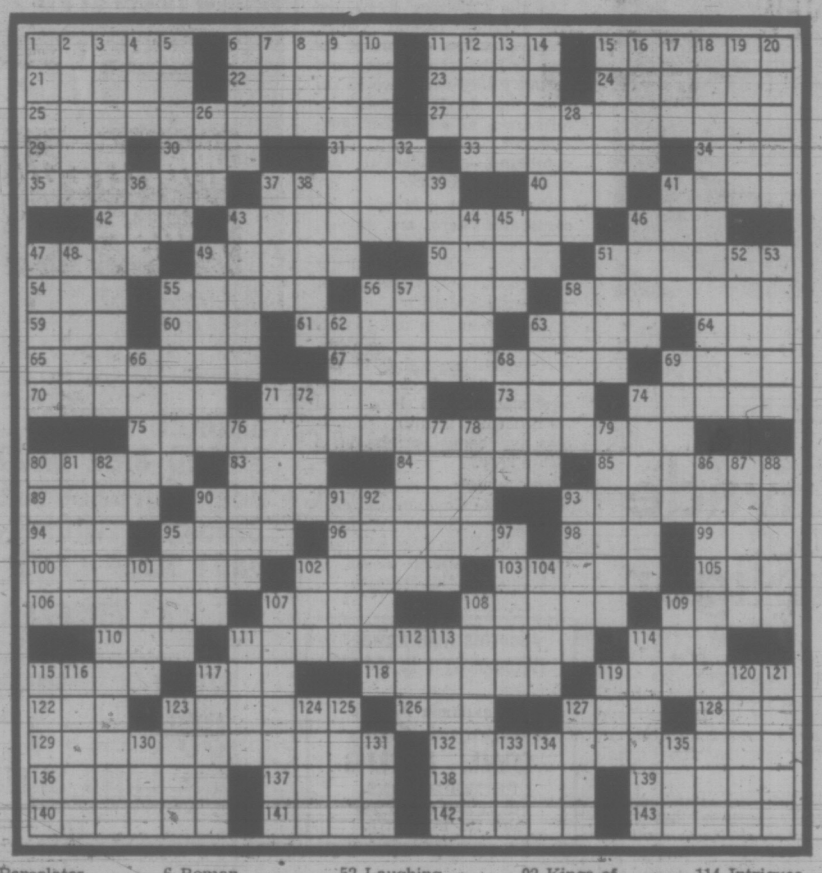

ACROSS

1 Sword
6 Sex appeal
11 Sound reproduction
15 Toils
21 Organic compound
22 "... bloom in the spring —"
23 Shah's land
24 Miss de Havilland
25 Wrap up a movie film
27 Multiple transaction
29 Table scrap
30 — volente
31 Soldiers: abbr.
33 Type of humor
34 Highway abbreviation
35 Depended
37 Waterways
40 Harem room
41 Title of courtesy
42 Blunder
43 Soapbox orators
46 Chem. class
47 Miss Fonda
49 Malay people
50 Golf club
51 Magician
54 Soul in Paris
55 More baleful
56 Dugouts
58 Soho hello
59 Soft shoe
60 Doctrine
61 Brownish hues
63 Heartless, in a way
64 Unrefined
65 With distrust
67 Doing alterations
69 Repair
70 Bahamian capital
71 Seal Cracks
73 Voice vote
74 Pungent
75 College rivalry prize
80 Pulpits
83 Hail!
84 Cedars
85 White fur
89 Excursion
90 Get it off—(bare all)
93 Whimpered
94 Light: comb. form
95 Fat
96 Gave off fumes
98 Everyone
99 Bask
100 Short socks
102 Linger
103 Westminster
105 Writer Levin
106 Percolates
107 Boy: Sp.
108 "The Lady—"
109 Country Slaughter
110 Dynamite
111 Style of the 60's
114 Time zone
115 Greatest
117 "Ny Name Is Asher—"
118 Flew alone
119 Nut
122 Stone or iron
123 Make bubbly
126 Mountain pass
127 Fellow, informally
128 Historical period
129 Laotian campaign site
132 Vietnam War?
136 Pretends
137 Hodgepodge
138 Small cases
139 Rental contract
140 Ancient ascetic
141 Transmit
142 Tears apart
143 Wise men

DOWN

1 Flavor
2 Sky blue
3 Strictures
4 Yalie
5 Make available
6 Roman emperor
7 Mineral deposit
8 Fellow, informally
9 Lamentations
10 "So help me —"
11 Cognizant
12 Dies —
13 Reality
14 Pedantic
15 Sayings of Jesus
16 Guinness
17 Quotation
18 Helpless
19 Lariat
20 City near Boston
26 Spiro Agnew
28 No ifs, —, or buts
32 Winter epidemic
36 Wrath
37 Remedy
38 Cut short
39 Dishonor
41 Labyrinth
43 Singer Mel
44 En —: chess
45 Dawn goddess
46 Fibbed
47 Nippon
48 Absalom's chief
49 Error
51 Tory's rival
52 Laughing
53 Slatternly
55 "— Place," or TV
56 — in a china shop
57 Wilt Chamberlain is one
58 Sir Arthur Doyle
62 Border on
63 Opinions
66 Famous fur trader
68 Ben of the silents
69 Crude mixture
71 Cat
72 Sweetsop
74 Indeed
76 Bowling alleys
77 Wooded
78 Memory routine
79 Materialized
80 Reference book
81 McKinley or Vernon
82 Car feature
86 Fixers's phrase
87 Kind of surgeon
88 Best and Ferber
90 Know the ins and —
91 Grouch
92 Kings of Judea, bane of Christians
93 Innocent ones
95 Before Oct.
97 — Macabre
101 Fasting period
102 Twitching
104 Raised
107 Hogan dwellers
108 Quarantine
109 Letter
111 Slave
112 Fabulous bird
113 Runaway bride
114 Intrigues
115 Hardwood
116 Amorous stares
117 Sierra—, Africa
119 Mongrel
120 Jagged
121 Increases
123 Soon
124 Falsehood
125 Ireland
127 Foreman
130 Honshu bay
131 Turf
133 Sister
134 Performed
135 Black or Red

SOLUTION TO LAST WEEK'S PUZZLE

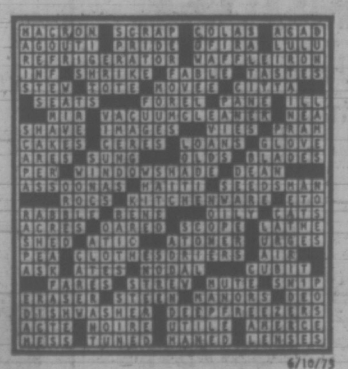

6/10/73

HUMAN FACTOR STILL IGNORED

OTTAWA (CP) — It's "the nut behind the wheel" who causes 70 to 80 per cent of traffic accidents, but most of the research goes into making the car safer or the roads safer and not into making the individual a safer driver.

So says Dr. Arthur Peart, medical director of the Traffic Injury Research Foundation of Canada.

"As you probably know, there are three factors causing accidents—the human factor, the vehicle and the road or environment," he said in an interview.

"There are many components in each of these, of course, but 70 to 80 per cent of all accidents are caustd by human factors and relatively little research . . . has been done into the human factor in traffic accidents."

The foundation, a non-profit organization originally set up under auspices of medical, legal, government and private agencies interested in promoting traffic safety, is more concerned with the human factor.

Much of its present research concerns relationships between drinking and driving and how to keep the drinking driver off the road, he said. Research showed that alcohol is involved in half the traffic accidents each year.

There also is a need for more research into ways to make education programs for drivers more effective and to change social attitudes toward drinking and driving so that all individuals feel greater responsibility about safety on the roads, he said.

Lethal Seat Belts Still on Market

VANCOUVER (CP) — Each year, hundreds of children are injured in traffic accidents by the harnesses that are meant to protect them, and Joy Moon wants to have these defective devices taken off the market.

At a recent meeting of the British Columbia Safety Council, Mrs. Moon said adoption of national standards for children's car seats has put the worst makes off the market but the rules will have to get much tougher before most of the hazards are eliminated.

Mrs. Moon, from Toronto, is chairman of the committee for child restraint systems for the Consumer Association of Canada (CAC). And she recently received a $13,000 Local Initiatives Program grant to research child car-safety guidelines.

She told the Vancouver audience new testing procedures should mean the seats which remain on the market will be relatively safe.

At present, she said, the CAC only recommends two types of child's car seat, one by General Motors for babies up to 20 pounds and a Ford model for children up to 50 pounds.

Mrs. Moon said that in 1972 Canada adopted the bulk of United States regulations that require any child's car seat to withstand a 1,000-pound static pull. This has cleared the Canadian marketplace of seats that collapse when brakes are suddenly applied.

But many of those that meet this test still fail in a 30-mile-an-hour collision with a fixed object.

She said new dynamic testing, which measures the travel of a dummy's head in test accidents, will lead to standards that will eliminate more poorly-made seats.

And she warns that using seat belts—particularly adult seat belts—to restrain children exposes them to special hazards such as abdominal damage. Even so, the risk of abdominal injury, which can be repaired, is better than irrepairable brain damage if a child's head slams into the dashboard.

The types of children's restraints which appear to be acceptable are, for babies, a rear-facing carrier somewhat like an astronaut's couch and, for larger toddlers, a two-part device consisting of a seat and an impact-absorbing shield in front of the child.

However, she warns that some manufacturers have produced the latter type of seat, imitating the successful model without duplicating its qualities.

She said some researchers believe a five-point seat harness system also provides a fair amount of restraint when properly fitted. The child is held to the seat by belts over each shoulder, across the waist and between the legs.

SEATTLE-BASED fisherman Marvin Olsen shows off 383-pound halibut at Sitka last week. Olsen, skipper of the halibut boat Westward, caught the giant fish off the Aleutians. Big as it was, the halibut fell more than 100 pounds short of the record for Pacific halibut.

Cayman Still 'Pirate' Hideout

GRAND CAYMAN, Cayman Islands (AP) — The swashbuckling buccaneers of old used to hide their treasure in the Cayman Islands. Nowadays, they've been replaced by businessmen with briefcases.

With numbered bank accounts and tax shelters, these tiny Caribbean islands have become the newest centre of what one guidebook describes as "no-show-and-no-tell" finance.

There now are 95 banks located in Grand Cayman, the biggest of the three islands, and more than 4,000 registered companies. Georgetown, the minicapital of half a dozen square blocks, is experiencing a mini-building boom. It now boasts several new bank and office buildings three and four storeys tall.

Sixty-five of the banks and almost all of the companies and trusts registered in the islands deal in what are called "offshore" operations.

This means that they have agreed not to do business locally. Instead, they use the islands as a base and tax haven to do business in other parts of the world.

In the Caymans there are no income, capital gains, property, sales, corporate, estate or inheritance taxes and no tax treaty which would require the islands to furnish information to any other government. Banks can offer numbered, confidential accounts to depositors.

Most of the companies incorporated here are investment holding or dealing companies with investments throughout the world, with worldwide operations.

Most revenue in this British Crown colony comes from import duties averaging 20 per cent, the sale of colorful postage stamps and legal fees from permits granting companies and banks permission to locate here.

The islands — Grand Cayman, Little Cayman and Cayman Brac—take up 100 square miles of limestone soil and mangrove swamp south of Cuba and west of Jamaica.

Scientists Set to Invade The Tiny Land of Niger

NIAMEY, Niger (Reuter) — The landlocked West African republic of Niger is preparing for a big influx of scientists arriving to observe a total eclipse of the sun here June 30.

Conditions in the northeast of Niger, which has a population of only four million but an area more than twice that of France, are said to be almost ideal for observing the seven-minute eclipse.

Scientists believe this year's eclipse will be one of the most interesting this century and such near-perfect observation conditions are unlikely to recur before the year 2186.

So the government of this vast but poor country is preparing reception areas in the desolate Air Highlands of the south Sahara, which rise to more than 6,000 feet and have only one main centre of population, the caravan town of Agadez.

The best area of observation is a 125-mile north-south strip from the Atlantic coast of Mauritania across West Africa to Chad in the centre of the continent.

Conditions in the Air Highlands are especially good because of their height and because cloud cover is unlikely — no rain has fallen in the area this year.

A special committee set up by the government has organized four observation camps at El-Miki, Krib-Krib, Timia and Iferouane.

The committee has built 2,000 dwellings in the traditional style of the area and tents will also be available for visiting scientists and journalists.

But the arid climate, which virtually ensures that there will be no clouds to spoil the view June 30, also caused a crucial water shortage, and the government has had to dig three special wells to provide the visitors with drinking water.

RENT-TO-OWN
ELECTROHOME COLOR TV
From Only 18.89 per month
3 Year Guarantee All Parts and Labor
CITY CENTRE TV
3970 Shelbourne 477-6971 next to Kmart in the Mall 10 a.m. to 10 p.m. daily

Montague BRIDGMAN Ltd.
China Crystal Gifts
811 Government St 383-0821

Clare Anderson suggests to
INQUIRE ABOUT THE
RED LION BANQUET ROOM
- Seating capacitiy 200 people.
- Large dancing area.
- Ideal for: Wedding receptions, banquets, private parties, conventions, display room, etc.

Meal Prices Start from 2.75 Per Person
—NO RENTAL FEE ON BANQUET ROOM—
—Available 7 Days a Week—
the RED LION MOTOR INN
greater Victoria's only Full Facility hotel/385-3366
3366 DOUGLAS STREET
(Next to the World of Pleasure)

Genuine BARTEAUX handmade knives
A Unique and Practical
GIFT ITEM
FATHER'S DAY, WEDDINGS OR FOR YOUR OWN USE
—GUARANTEED FOR LIFE!—
The art and skill of making Barteaux Blades has been handed down three generations. Barteaux Blades balance nicely in use and contain a fine steel that will hold a keen edge. The blades are individually hand-made from high-speed tool steel. Hand ground, honed and polished to a graceful shape and razor sharpness.

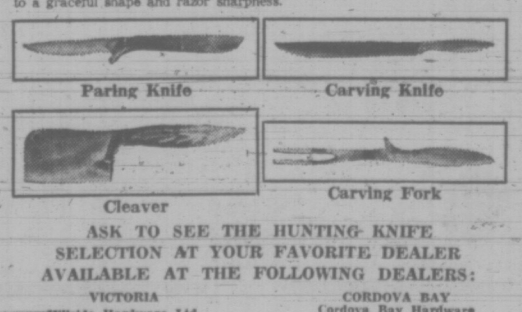

Paring Knife — Carving Knife
Cleaver — Carving Fork
ASK TO SEE THE HUNTING KNIFE SELECTION AT YOUR FAVORITE DEALER AVAILABLE AT THE FOLLOWING DEALERS:

VICTORIA
Hillside Hardware Ltd. 2680 Quadra St.
Oak Bay Hardware Ltd. 2213 Oak Bay Ave.
Royal Coachman Tackle Shop 1225 Government St.
Ray's Sport Centre 1692 Douglas St.
The Salt Box Ltd. Hillside Shopping Centre
The Wooden Spoon 728A View St.
Cadboro Bay Hardware 3830 Cadboro Bay Rd.
CORDOVA BAY
Cordova Bay Hardware 5138 Cordova Bay Rd.
ESQUIMALT
Peacey's Hardware 1153 Esquimalt Rd.
ROYAL OAK
Royal Oak Sporting Goods 4450 West Saanich Rd.
SIDNEY
Mitchell & Anderson Lumber 2506 Beacon Ave.
LANGFORD
Westbrook Hardware Ltd. 754 Goldstream Ave.

SUPERIOR SERVICE SINCE 1867
Member the Order of The Golden Rule
Hayward's
DIRECTORS OF FUNERAL SERVICE
Reginald Hayward Manager
734 Broughton St. Telephone 386-3505

Ascorbic Acid Powder (Vitamin C) 1 lb. $4.75
also
Megavitamin Powder
Megavitamin Tablets
OWL DRUG
PRESCRIPTIONS
MAYFAIR CENTRE and 724 FORT ST.

Camp Thunderbird
GLINZ LAKE, SOOKE HILLS
OPEN HOUSE
Sunday, June 10th
10 a.m. to 4 p.m.
Guided Tours
Boating
Swimming
Displays
Campfire
Refreshments
Bring the Family and a Picnic Lunch
For information call
YM-YWCA
386-7511

New wood stain beauty sealed in 3-D plastic

NEW EXCITING COLORS . . . WITH COMPLETE COLOR CONTROL
X-3D decorator colors can be lightened, darkened, inter-mixed or tinted for an infinite color range. One coat fills, stains, and seals and dries in minutes. Will not show lap or brush marks. Amazing, deep, rich, 3-dimensional effect and long-lasting protection with Flecto VARATHANE clear liquid plastic.
FLECTO COATINGS LTD. RICHMOND, B.C.
AVAILABLE AT YOUR FAVORITE PAINT STORE

FAMOUS SHAPERS

DORIS
We've Got it All!
- Artistry
- Knowledge of Hair, Scalp and its behaviour
- Experts in modern scissor styling
- All our Stylists have more than 7 years' experience
- Protein perms
- Protein steam perms
- Blowave
- AVOCADO PERMS The penetrating oils of the avocado

WILLEM KAPTEYN'S
House of Beauty
1949 FORT ST. (Safeway Plaza)
592-2464

Red Carpet Service Since 1919
Williams Quality Meats
795 Fort St. 384-1613
We sell only Canada Choice 1st Quality Beef, Local Lamb and Local Veal

MONDAY, TUESDAY, WEDNESDAY ONLY
SMOKED PICNICS Shank portion ..... 65¢ lb.
SLICED SIDE BACON lb. ..... 69¢ lb.
BEEF SUPERBURGER 30% protein added ..... 69¢ lb.
CHICKEN THIGHS 5-lb. Frozen Bag ..... 69¢ lb.
BABY BEEF LIVER Fresh sliced ..... 89¢ lb.
Grade "A"
"A" FREEZER SPECIALS
Red Brand
20% Saving Over Buying Day to Day
SIDES 99¢ lb. HINDS 1.19 lb. Full Baron 1.09 lb.
LOCAL LAMB SIDES 20-lb. average 19.95 ea.
All Orders Cut, Wrapped and Quick Frozen Free of Charge

She sails from Victoria's front door right into Seattle's.
Take the downtown to downtown route.
You can beat the long drives and traffic with us.
You can also forget about the uncertainty of getting your car on the ferry. Because you can reserve both car space and a state room on the Princess Marguerite. And along with all these extras, you'll have a beautiful scenic trip.
Leave Downtown Victoria 5:30 p.m. Arrive Downtown Seattle 9:30 p.m.
Leave Downtown Seattle 8:00 a.m. Arrive Downtown Victoria 12:00 noon
For reservations and information 385-7771
CP Rail

CHESSMASTER

PROBLEM
By T. KARDOS, Hungary
BLACK: 4

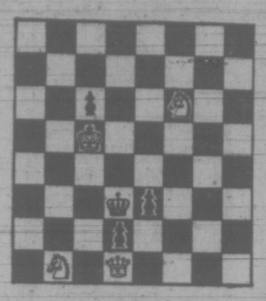

WHITE: 4

White to play and mate in two moves. Solution below.

WHAT IS POSITION PLAY?

A not-too-serious description of position play might be: "Position play is when nothing seems to be happening." But what seems to be happening is not what acutally is. There's more to it than that. In the following game played in Zagreb, Yugoslavia, in 1965, Tigran Petrosian gets beaten by pure and unadulterated position play. Lajos Portisch, then a rising Hungarian Grandmaster, beat Petrosian at his own game. By looking this game over carefully we will see how Portisch won while seeming to do nothing—much.

WHITE: Tigran Petrosian
BLACK: Lajos Portisch

★ ★ ★

1	P-Q4	P-Q4
2	P-QB4	PxP
3	N-KB3	N-KB3
4	P-K3	P-K3
5	BxP	P-B4
6	O-O	P-QR3
7	P-QR4	N-QB3
8	Q-K2	B-K2
9	PxP	N-K5
10	R-Q1	Q-B2
11	P-QN3	NxQBP
12	B-N2	O-O
13	N1-Q2	B-Q2
14	P-K4	KR-Q1
15	Q-K3	B-K1
16	B-K2	P-QR4
17	N-B4	B-B1
18	N-Q4	N-N5
19	QR-B1	P-QN3
20	R-Q2	Q-N1
21	R1-Q1	R-R2
22	N-R3	P-K4
23	N4-N5	RxR
24	RxR	R-Q2
25	RxR	BxR
26	N-B4	P-B3
27	N-Q2	B-K3
28	K-B1	Q-Q1
29	Q-QB3	N4-Q6
30	B-R3	N-B5
31	P-N3	NxB
32	KxN	B-QB4
33	P-B3	P-R4
34	N-B4	Q-Q2
35	Q-Q2	BxNch
36	PxB	Q-R6
37	K-K1	P-R5
38	K-Q1	Q-B8ch
39	Resigns (a)	

★ ★ ★

Queen's Gambit Accepted

(a) Black swaps Queens and wins a piece after 39.Q-K1,QxQch; 40.KxQ,N-B7ch, etc.

White's seventh move stemmed from his match with Michael Botvinnik for the World Title, which Petrosian won. Against the move is the weakening of White's QN4. Black brought in something new on his eighth move.

Black avoided the obvious course of isolating the QP. The reasoning behind it is that this course has in practice resulted in too much mobility for White, so that proving the isolated QP weak has been too difficult. Instead, Portisch reasoned, concentrating on establishing the weakness of White's Q-side offers better opportunities.

From the ninth move on, witch the Knight manoeuvres of Black. After the 17th move, one is almost convinced that Portisch had learned how to play like Petrosian, and that Tigran was playing the Black pieces. After the 22nd move of White, the position appeared tenable, yet it is not easy to find a good plan of campaign, and the situation got more complicated for Petrosian as the game progressed.

After the 32nd move, White has a bad King and Black two good Bishops. It really looked like a win for Black, and as nothing had really happened on the surface, you see that this kind of chess is below surface. One side secures merely a strong position; the other side has difficulty in disposing his pieces so as to keep a balance. He must keep on making moves or lose on the time limit. Because his game is harder, he is more likely to make small errors, and a few small errors add up to something serious. But it all started off with a brilliant idea in the opening—Black seizing White's weapon, P-QR4, which had previously won battles, and turning it against him. Tigran does not often lose games like this, and that makes him an outstanding Grandmaster.

Although this game will not excite everybody, it should excite serious competitive players, who will see it as a strengthener of the Queen's Gambit Accepted for Black and a warning that 7.P-QR4 is risky for White, even though improvements for White will be found.

The solution to the problem above is: 1.N-R3,P-K7; 2.Q-N3 mate, or 1..K-B6; 2.Q-B2 mate.

● NOTICE ●
BLACKTOP DRIVEWAYS
Special Spring Prices
MADISON PAVING CO.
385-9822
384-2439

VANCOUVER
the name is familiar,
but you won't recognize the face
Isn't it time you had
a new look at your sister city?
It costs so little to sail there by bus.
PACIFIC STAGE LINES
See things our way.
For Information call the bus terminal...385-4411

Woolco HAS REWARDS BIG AND SMALL FOR THE
GRADUATING CLASS'73

A
Men's and Ladies' 10 Speed Bikes with 21" Featherweight Frame

These 10 speed Shimano derailleur bikes feature front and rear caliper brakes with racing levers, taped and plugged drop style handlebars, rat trap pedals and padded, quilted racing saddle seat. Tire size is a big 27"x 1¼". White or Magenta.

69.97 each

B
Boys' and Girls' Hi Rise Bike with safe Coaster Brakes for Hours of Carefree Biking Pleasure at Home or Cottage

Your children can look forward to hours of cycling enjoyment once they get the feel of these bikes with the strong cantilever frame. Chrome fenders add to the beauty of bikes complete with kick stand. Front tire size is 20"x 1.75", and rear tire 20"x2.125". Here is the perfect graduation gift to reward some lucky boy or girl. Boys' in red, Girls' in blue.

38.88 each

PRICED RIGHT NOW The WOOLCO Way
USE YOUR CREDIT just say "CHARGE IT"

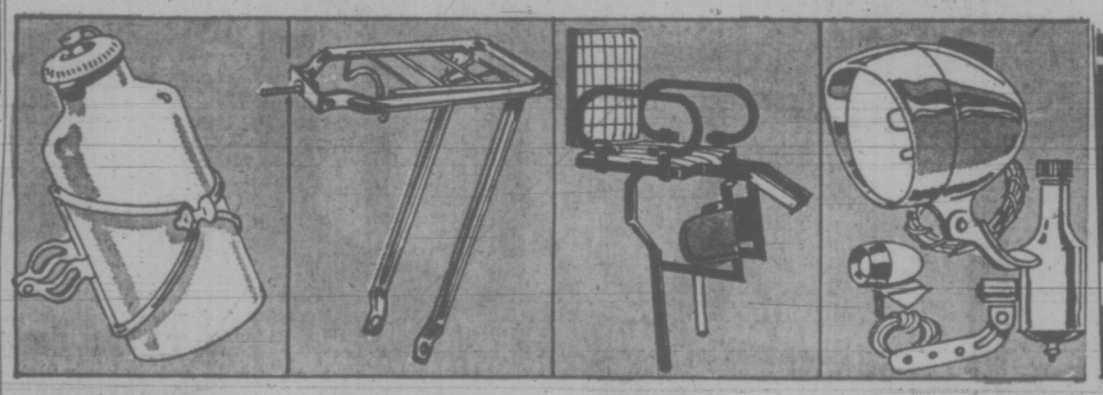

Water Bottle And Cage
No 10 speed bike is complete without one of these white plastic bottles. Steel cage.
Each 1.27

Chrome Rear Carrier
Style with universal fitting for 20" to 28" bikes. Spring rat trap style.
Each 2.97

Back Pack Baby Seat
Saftey padded seats with leg protectors. 26" to 28" size fits all adults.
Each 5.97

Generator Sets For Night Travel
Avoid accidents. Be seen with the help of our chrome headlights, tailight and generator set.
Set 4.47

One-Legged Kick-Stand
Heavy duty steel model fits 20", 24", 26" and 28" bikes. Get set for the bike season.
Each 1.27

Laminated Pad Locks
Avoid theft with one of these locks that fit through frame and wheel. Complete with 2 keys.
Each 1.37

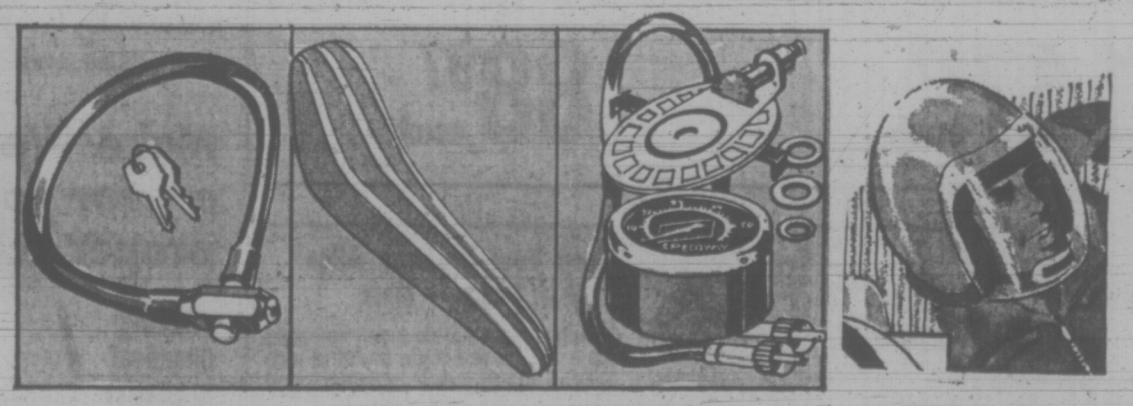

Prevent Theft! Cable Key Locks
20" vinyl coated heavy duty cable key locks, fastens and prtects your bike.
Each ..... .97

Popular Banana Saddle Seats
For sporty look. Cutlass style heavy duty, wash able vinyl seats with racing stripe pattern.
Each 2.99

Buy A Deluxe Speedometer
Black base and dial with fluorescent pointer which shows up to 60 M.P.H. For 20" to 28" bikes.
Each 6.97

"Steelie" Helmet
Certified SCHA approved, full coverage safety helmet, adjustable to fit all sizes. Nylon chin strap. Snaps for mounting visor or shield.
Each $24

Bike Mirror
With reflector back. Fits on any bicycle. Chrome plated arm and frame.
Each 1.47

Easy Carrying Wire Basket
Carrying basket features adjustable strap to fit any bike. Styled in a roomy 15" x 9" x 8" size
Each 1.87

Bicycle Safety Directionals
And tail lights. Operates on 2 D size batteries (not Included). Fits all hi-rise bikes.
Each 3.97

Woolco DEPARTMENT STORES
Division of F. W. Woolworth Co. Ltd.

PERSONAL SHOPPING ONLY, PLEASE! WE RESERVE THE RIGHT TO LIMIT QUANTITIES.
TOWN AND COUNTRY SHOPPING CENTRE, DOUGLAS STREET AND SAANICH
OPEN MONDAY TO FRIDAY, 10 A.M. TO 10 P.M. SATURDAY, 9 A.M. TO 10 P.M.
IF YOU TAKE AWAY OUR LOW PRICES YOU'VE GOT A REGULAR DEPARTMENT STORE

BEFORE THE JUDGE

A 25-year-old Victoria man who pleaded guilty to robbery with violence, being unlawfully at large and eight counts of uttering will be sentenced June 20.

Rodney K. Steigenberger, 256 Atkins, appeared in provincial court Friday and admitted an April 11 robbery of $321.

Court was told he and another man posing as narcotics investigators, had asked a man on Wharf Street to provide proof of identification then struck him and stole the wallet.

Steigenberger failed to appear in court May 28 on the robbery charge anl admitted uttering false cheques totalling $515.17 during April and May.

★ ★ ★

Carole L. Moritz, 24, of no fixed address, was fined $100 by Judge William Ostler for possession of four caps of MDA Jan. 28.

★ ★ ★

A 24-year-old man who admitted a long criminal record and pleaded guilty to break-in and theft of a car June 7 from a Johnson Street parking lot, was remanded to June 21 for pre-sentence report.

Frederick M. Smith, of no fixed address, suggested it might be "advisable" for a pre-sentence report if it would be helpful.

Smith was arrested in Courtenay early June 7 after he stole a car, collided with a telephone pole causing $800 damage and fell asleep in a barn.

A 38-year-old man who admitted stealing items valued at $14.53 from two stores while on parole was sentenced to three months in prison concurrent on each charge. Francis J. John, 199 Island Hwy., stole a radio and auto service items June 7.

★ ★ ★

"You've turned your back on the world," said Judge Ostler before suspending sentence for a 38-year-old man who admitted loitering at night.

He added that Clifford G. Horncastle, of no fixed address, should seek companionship from persons in charitable organizations — "Get involved."

Horncastle admitted loitering near a residence at Florence Lake Road in May.

★ ★ ★

Daniel Sonosky, 28, of Sidney, was fined $400 and had his licence suspended for impaired driving on Douglas Street June 8.

A 19-year-old Victoria youth who admitted impaired driving June 8 and lost control of his vehicle, crossed two oncoming traffic lanes and drove on the curb was fined $400 and given a suspended licence.

Stephen Corner, 1345 Merritt St., admitted the early morning offence on Douglas but said he had swerved to avoid an oncoming car.

Soccer Crew Too Young For Subsidy

NANAIMO (CP) — Coach Ken Wright wants to take his amateur soccer team to England this summer for a series of school matches, but the department of the secretary of state won't help because the boys aren't old enough.

Wright's group of 12 and 13-year-old players are to leave on the tour of northwest England Aug. 13 and return Sept. 12. The Cedar Celtics Foot- Club has raised more than $6,200, but the total price tag is $10,000.

But because the lads aren't at least 16 years old the team has been ruled out of consideration for federal financial assistance.

MUST BE 16

In a reply to Wright's request for assistance, Mai Kirch, head of the international programs section of the travel and exchange division of the federal department, said: "I regret to inform you that the age of the youngsters rules out any possibility of our considering financial assistance for such an undertaking. The minimum age for those participating in projects of international scope is 16."

The 18-member team has planned a series of matches with English youngsters their own age in centres such as Blackpool, Liverpool and Preston. An educational program has also been set up for the travelling youths.

"As far as I'm concerned the government is prejudiced against the young people. Amateur soccer starts at 10, there is no reason why this team should not qualify for assistance," Wright said.

He claims it is hypocracy for the government to announce that more money will be made available for amateur sports and for that money to be withheld from the Cedar group which wants to develop its amateur talent by competing with British soccer players.

Links Increased

CAIRO (AP) — New rail, sea, air, road and telecommunications links are to be established between Egypt and Libya, the Cairo press said Friday. The two countries, now in a confederation with Syria, are to merge more fully in September.

Burnside Pair Tops Doubles

Burnside and Lake Hill pairings took top honors in the annual Rose Bowl women's doubles tournament at Canadian Pacific Lawn Bowling Club.

Jessie Kinneard and Flora Martin defeated Burnside clubmates Jean Chandler and Myrna Ladoucer 15-13 in the "A" final.

Lake Hill's Flo Carpenter and Ethel McFarlane took "B" honors with a 21-9 triumph over Jenny Bennett and Iva Johnson of Burnside.

Swimmers Flee

LUNENBERG, West Germany (AP) — Three East German youths swam across the Elbe River to the West early Friday and a fourth was presumed to have drowned in the attempt, West German border officials reported.

Silver Threads

MAIN CENTRE

Monday: 8:30 a.m.—drop-in, cards, shuffleboard, pool, library; 10 a.m.—kitchen band; 11:30 a.m.—lunch; 1 p.m. — drop-in, cards, library, stamp club every second Monday, bridge; 7:30 p.m. — whist.

Tuesday: 8:30 a.m. — drop-in, cards, shuffleboard, pool, library; 11:30 a.m.—lunch; 1 p.m. — drop-in, library, cards, garden club every third Tuesday; 7:30 p.m.—old-time dance for members only.

Wednesday: 8:30 a.m.—drop-in, cards, shuffleboard, pool; 11:30 a.m.—lunch; 1 p.m.—drop-in, library, cards, chess club; 7:30 p.m.—whist.

Thursday: 8 a.m. —day trip; 8:30 a.m.—drop-in, cards shuffleboard, pool, library; 11:30 a.m.—lunch; 1 p.m.—drop-in, cards, library; 2 p.m. —old-time dance.

Friday: 8:30 a.m.—drop-in, cards, shuffleboard, pool, library; 11:30 a.m.—lunch; 1 p.m.—drop-in, cards, library, bridge, choir practice; 7:15 p.m.—cribbage.

Saturday: 11 a.m.—drop-in, shuffleboard, pool; 1 p.m.—whist drive; 2 p.m.—chess club; 7:30 p.m.—500 card game.

Sunday: 1 p.m.—drop-in.

SAANICH

Monday: 9:30 a.m.—drop-in; 11:30 a.m.—lunch; 1 p.m. —bridge .

Tuesday: 9:30 a.m. — drop-in, carpet bowling, billiards, shuffleboard; 11:30 a.m.—lunch; 1:30 p.m.—chess, progressive whist.

Wednesday: 9:30 a.m.—drop-in, horseshoe pitching; 11:30 a.m.—potluck lunch; 1:30 p.m.—social afternoon; 3 p.m.—nurse's visit.

Thursday: 9:30 a.m.—carpet bowling, billiards, shuffleboard, drop-in; 11:30 a.m.—lunch; 1:30 p.m.—bridge, carpet bowling, billiards, shuffleboard; 7:30 p.m.—progressive whist.

ESQUIMALT

Sunday: 11 a.m.—Silver Threads service at Esquimalt United Church.

Monday: 10 a.m.—drop-in; 1:30 p.m.—carpet bowling, alley bowling, cards

Tuesday: 10 a.m.—drop-in; 1:30 p.m.—carpet bowling, bridge.

Wednesday: 10 a.m.—Silver Singers choir practice; 1:30 p.m.—whist drive.

Thursday: 10 a.m.—drop-in; 1:30 p.m.—drop-in.

Friday: 10 a.m. — Carpet bowling; 1:30 p.m. — Buccaneer Days, social afternoon, Sweet Adelines concert.

Saturday: 7:30 p.m.—Buccaneer Days dance, costumes optional.

PEETZ FOR WATER SKIS

RENT-TO-OWN
ELECTROHOME COLOR TV
From Only 18.89 per month
3 Year Guarantee All Parts and Labor
CITY CENTRE TV
3970 Shelbourne 477-6971 next to Kmart in the Mall 10 a.m. to 10 p.m. daily

SERVING VANCOUVER ISLAND
Sands
WE CARE
Dedicated to Service Sensible Prices
SANDS FUNERAL CHAPELS
Your six community Chapels. Independent. Family Owned and Controlled. Sands since 1912.
IFC INTERNATIONAL FLIGHT CARE
Specializing in shipping to or from anywhere. Call collect.
A DIVISION OF SANDS
REMOVAL AND MEMORIAL SERVICE
Covering Vancouver Island
Call Collect
A DIVISION OF SANDS
VICTORIA, 388-5188
SIDNEY, 656-2922
COLWOOD, 478-3821
DUNCAN, 746-5215
LADYSMITH, 245-2331
NANAIMO, 753-3023

Woolco

Great Summer Pool Buys

Summer Pleasure for the Entire Family in Pools at Special Money Saving Prices

199.97 each

A WOOLCO STANDOUT SPECIAL

14' Oval Pool Package. A Summer Vacation for Less

14' x 8' x 36" pool with C.S.A. approved filter is constructed with heavy gauge corrugated steel walls; angular buttresses; ⅝" top and bottom rail; 36" ladder and 16 gauge winterized liner. White walls, Blue uprights.

147.97 each

(Not Shown) 12' Pool Package For Less Than $90

Features white heavy corrugated steel walls; strong vertical supports, and 36" ladder. Pool has interlocking steel top; bottom wall channels and heavy guage vinyl liners. Blue uprights. C.S.A. approved filter. Pumps 510 gallons of water per hour.

88.97 each

Keep Your Children Afloat With a Swim — Mate

Teach your child to swim the safe way with a pro style training aid. Bright tough fabric stitched over tough rubber bladder. Belt is adjustable to fit any child.

3.97 each

USE YOUR CREDIT just say "CHARGE IT"

15 ft. Pool Package for Summer Enjoyment
Take the Plunge at a Price you Can Afford

Look forward to hours of frolic in a 15' x 42" pool. Frame is 1½" and the top rail has strong 4 - ¾" uprights. Now summer leisure time can be spent in a luxurious 5,288 gallon pool. Package includes ⅓ h.p. C.S.A. approved filter to keep your pool sparkling clean. Constructed with white walls, blue uprights and winterized vinyl liner.

Also available in 15'x42" round — 199.97

Make Woolco your headquarters for your backyard pool and proper accessories.

Floating Chemical Dispenser
Floats on pool and automatically dispenses chlorine into the pool for maintaining healthy swimming.
each 1.88

Deluxe Handy Test Kit
Take care of your pool with a kit which contains three ½-oz. indicator solutions and test block which tests pH and chlorine.
Kit 2.97

Kay Pool
Stabilized chlorine in granular form for use in chemical dispenser. 7-lb. jar.
each 10.88

PERSONAL SHOPPING ONLY! WE RESERVE THE RIGHT TO LIMIT QUANTITIES!

Woolco DEPARTMENT STORES
Division of F. W. Woolworth Co. Ltd.

TOWN AND COUNTRY SHOPPING CENTRE, DOUGLAS STREET AND SAANICH
OPEN MONDAY TO FRIDAY, 10 A.M. TO 10 P.M., SATURDAY, 9 A.M. TO 10 P.M.

IF YOU TAKE AWAY OUR LOW PRICES YOU'VE GOT A REGULAR DEPARTMENT STORE

Victoria Times
SATURDAY, JUNE 9, 1973 37
FOURTH SECTION

Germans Concerned by B.C.

VANCOUVER (CP) — The federal government's proposed Foreign Investment Review Act and the B.C. NDP government's attitude toward business proved the main areas of concern to an economic mission from West Germany which visited Canada this week.

Hans-Gunther Sohl, president of the Federation of German Industries which sponsoed the mission, said Friday the foregn investment bill was the principal topic of discussion in Ottawa, where the group met with Alastair Gillespie, minister of industry, trade and commerce.

He told a news conference his group had the impression that foreign investment would be welcomed in B.C.

Gary Lauk, minister of industrial development, said the NDP government "is going to do everything it can to attract investment."

Asked by one of the German visitors about the provincial government's attitude towards labor, Lauk said:

"We will not do anything to restrict the growth of unions, but it is wrong to think that this government is on the side of labor . . . we govern for all the people of the province."

L. L. G. Bentley, president of Canadian Forest Products Ltd., told the German group that B.C. has "very militant unions and very high wages."

"Unemployment figures here are fictitious," he said. "We cannot find enough skilled workers, because too many people are content to live on the country's welfare system."

JUDY ROASTS NEWSCASTERS

VANCOUVER (CP) — Former federal cabinet minister Judy LaMarsh castigated radio and television news directors Friday for not giving the public enough news.

Miss LaMarsh told the B.C. regional meeting of the Radio Television News Directors Association that radio is not providing either enough news, or news that is good enough.

She said the brief newscasts common on radio are not news but "just a teaser." What's needed, she said, is an in-depth news report.

Miss LaMarsh also complained of a lack of women in newsrooms and on the air.

The broadcasters, she said, are sending unprepared newsmen into the field, adding that news personnel should be encouraged to specialize and to acquire background information in preparation for their assignments.

PEETZ TACKLE

b.c. briefs

Province Needs 255 Nurses

VANCOUVER (CP) — The B.C. Hospital Association has asked the province's Registered Nurses' Association to help find 255 nurses. The RNABC reported that 115 more nurses are needed in the Vancouver area and 140 in the rest of the province.

GRAND FORKS, B.C. (CP) — RCMP Constable W. N. Piper of Grand Forks was charged with assaulting a 14-year-old youth in connection with a June 1 incident at the police office here. Piper was also suspended from police duties. No date had been set for his court appearance.

OTTAWA (CP) — Rosalie Alma Gower of Vernon, a 41-year-old nurse, has been appointed to the Canadian Radio-Television Commission, it was announced Friday.

VANCOUVER (CP) — B.C. Conservative leader Derrill Warren said Tory constituents in South Okanagan have officially invited him to contest the seat left vacant by the resignation of opposition leader W. A. C. Bennett. He said he will have further talks with Kelowna party members before deciding.

CRESTON (CP) — A small group of Crawford Bay parents picketed the graduation ceremonies of Prince Charles Secondary School here Friday after Fred Middleton, superintendent of school dsitrict 86 (Creston-Kaslo), announced that grades 11 and 12 at Crawford Bay Secondary School will be cancelled in September unless the provincial department of education provides funds.

NEW WESTMINSTER (CP) — A coroner's jury has found the Green Valley Fertilizer and Chemical Co. negligent for not posting proper safety signs at its operation here while ruling accidental the April 26 death of Michael James Haines, buried in fertilizer while working in a company storage bin.

TUXEDO

RENTALS
• Dinner Jackets
• Suits • Blazers
For any dress-up occasion.
See
TOM PRICE
FORMAL WEAR
RENTALS
at Watson's Men's Wear
1435 Douglas Street
384-4721

Engagements and Weddings

Engagements

Smith—Ryding

Dr. and Mrs. Vincent Smith, 237 King George Terrace, are pleased to announce the forthcoming marriage of their daughter, Carol Ruth, to Mr. Peter John Ryding, elder son of Mr. and Mrs. R. Ryding of Penzance, Cornwall.

The wedding will take place on Saturday, July 7, 1973, in the garden of the bride's home, with Father Lehane officiating.

Mitchell—Dziadyk

Mr. and Mrs. Austin Mitchell, 1245 St. David Street, wish to announce the forthcoming marriage of their eldest daughter, Ilia Georgina, to Mr. Thomas James Dziadyk, son of Mr. and Mrs. W. Dziadyk, Munns Road.

The wedding will take place Saturday, July 7, 1973, at 1:30 p.m., in St. Alban's Church, Reverend F. W. Hayes officiating.

McNaught—Careless

The engagement is announced of Karen Margaret McNaught, daughter of Mrs. Marion McNaught, 1572 Monterey Avenue, Victoria, B.C., and the late Mr. James Gerald McNaught, to Mr. Richard Careless, son of Professor and Mrs. J. Maurice S. Careless of Toronto, Ontario.

The wedding will take place in Victoria on July 14, 1973.

Jackson—Shanks

Mr. and Mrs. Ernest J. Jackson, 8525 Emard Terrace, Sidney, are pleased to announce the forthcoming marriage of their eldest daughter, Beverly Ann, to Mr. Gerald Hugh Shanks, only son of Mr. and Mrs. Cuyler Hugh Shanks, 10752 Madrona Drive, Sidney.

The wedding will take place on Saturday, June 16, 1973, at 2 p.m., in Shady Creek United Church, with Reverend Woods officiating.

Smith—Pudney

Mr. and Mrs. Harry R. Smith, 3150 Qu'Appelle Street, are pleased to announce the engagement of their eldest daughter, Virginia Clara, to Mr. Sydney Robert Pudney, eldest son of Mr. and Mrs. Sydney J. Pudney of Squamish, B.C.

The wedding will take place on Saturday, July 7, 1973, at 1 p.m., in St. Mark's Church, Boleskine Road, Reverend Peter Isles officiating.

Prette—Waterman

Mr. and Mrs. Richard A. B. Prette, 2026 Casa Marcia Crescent, are pleased to announce the forthcoming marriage of their only daughter, Victoria Lynn, to Mr. Peter Barry Waterman, son of Mr. and Mrs. Ken Waterman, 744 Cordova Bay Road, Victoria, B.C.

The wedding will take place Friday, July 20, 1973, at 7:30 p.m. in Gordon Head Parish Church.

Gamey—Edwards

Mr. and Mrs. Ken Gamey, 185 Joseph Street, are pleased to announce the forthcoming marriage of their only daughter, Irene, to Mr. Douglas Andrew Edwards, second son of Mr. and Mrs. Norman Edwards, 908 Garthland Road.

The wedding will take place on Saturday, July 21, 1973, at 7:30 p.m., in Fairfield United Church, Reverend H. Kerley officiating, assisted by Father Hogarth.

Kelso—Hutchinson

Mr. and Mrs. Hugh Kelso, 2437 Camelot Road, Victoria, B.C., take pleasure in announcing the engagement of his youngest daughter, Lesley Kathleen, to Mr. Kenneth Ross Hutchinson, son of Mrs. Georgina Hutchinson, 5045 Lochside Drive, Victoria, B.C.

The wedding will take place on Saturday, June 23, 1973, in the garden of the bride's home, with Reverend R. A. McLaren officiating.

Pollock—Preston

Mr. and Mrs. Richard Pollock of Duncan, are pleased to announce the engagement of their daughter, Kathleen, to Mr. Jack Preston, son of Mr. and Mrs. Chester Preston of Victoria.

The wedding will take place July 14, 1973.

Joseph—Robertson

Mr. and Mrs. William C. Joseph, 1040 Tattersall Drive, are pleased to announce the forthcoming marriage of their daughter, Janet Margaret Maude, to Mr. John Smith Robertson, son of Mr. and Mrs. John S. Robertson, 2305 Forbes Street.

The wedding will take place on Saturday, July 14, 1973, at 7 p.m., in St. Andrew's Presbyterian Church, Reverend Bruce Molloy officiating.

Odlum—Van Dalen

Mr and Mrs. David G. Odlum, Albert Head Light Station, wish to announce the forthcoming marriage of their elder daughter, Shari Suzanne, to Mr. Hendrik Van Dalen, elder son of Mr. and Mrs. Jacobus J. Van Dalen, 935 Selkirk Avenue.

The wedding will take place Saturday, June 30, 1973, at 8:30 p.m., in Metropolitan United Church Chapel, Reverend A. E. King officiating.

Weddings

Hadfield — Jameson

On Saturday, May 19, Metropolitan United Church was the setting for a wedding which united two well-known Victoria families, when Mary Bayard, eldest daughter of Dr. and Mrs. Carron B. Jameson, was united in marriage to Paul Raymond, youngest son of Mr. and Mrs. Ray Hadfield. Reverend A. E. King officiated.

The bride was beautiful in a semi-fitted floor-length gown of white cotton featuring minute stitching and insertion lace. She carried a colonial bouquet of daisies. Her sisters, Moragh, Margot and Megan, were bridesmaids and wore matching floor-length gowns of floral print designed with full skirts, square necklines and butterfly sleeves, in yellow, blue and rose respectively. They carried daisies and had ribbons in their hair. The groom's best man was Mr. Louis LeClerc of Montreal. Ushers were the groom's brothers, John Hadfield of Toronto, and Dr. Ian Hadfield of Victoria. Mrs. Jameson wore a floor-length gown of green and white chiffon with white picture brim hat. Mrs. Hadfield chose a floor-length gown of royal blue silk crepe with matching full brim hat. The toast to the bride was given by Mr. Gordon Roper at the reception in the Jameson garden. The bride's table was set out in the patio garden under a canopy of lace handmade by Mrs. Roy MacGregor, Craik, Saskatchewan, where the assembled guests helped to decorate the bride's bower with flowers and ribbons. The groom's nephew, 2-year-old Tyler Hadfield, fell in the fountain pool in his enthusiasm. For travelling, the bride chose a cream dress with matching coat and green accessories. Mr. Hadfield is a 1972 graduate B.A. from Victoria University, Mrs. Hadfield is a 1973 B.Com. graduate of U.B.C.

Fafard — Sewell

Marriage vows were exchanged between Ernest Edmond Fafard, eldest son of Dr. and Mrs. Paul Fafard of Williams Lake, B.C., and Rona Jennesse Sewell, eldest daughter of Mr. and Mrs. Norman Sewell of Victoria, on May 5, 1973, when the Reverend David Stiven officiated at Gordon United Church, Langford.

The bride, in a floor-length Calais lace and carrying a bouquet of white daisies, was attended by Mrs. Judy Kerr, Miss Jane Cox, sister of the groom, and Miss Eran Sewell, all wearing blue gowns and carrying yellow daisies. The groomsman was Mr. Richard Fafard and ushers were Mr. Lanny Kalnin and Mr. Michael Fafard.

A reception followed at Hatley Castle, Royal Roads, where Mr. Gerald Dunn proposed a toast to the couple's happiness. After an up-Island honeymoon, the couple are now living in Victoria. In August they will leave for Lahr, West Germany, where they will live for three years.

Paden — Brigham

A double-ring ceremony was solemnized by Canon Grahame Baker at 1 p.m. Saturday, May 26, 1973, in The Church of Saint John the Divine, Victoria, when Rebecca Leah, elder daughter of Mr. and Mrs. James Brigham, Frederick Norris Road, wed Dr. John Wilburn Paden, also of this city, son of Mr. and Mrs. Jesse Paden, Delano, California.

The bride, given in marriage by her father, was radiant in a floor-length gown of white peau de sole of classic line with empire waist. Venetian lace re-embroidered with seed pearls formed the insets of the cathedral train and accented the lilypoint sleeves and high neckline. Her long veil misted from a pearl encrusted lace tiara and she carried a cascade bouquet of yellow roses and white daisies with ivy tendrils. Maid of honor, Miss Judy Brigham, sister of the bride, and bridesmaids, Miss Karen Taylor, cousin of the bride, and the Misses Martha Kennedy and Taeko Saitoh, wore floor-length gowns of flocked floral volle fashioned in slim empire style with sheer Bishop sleeves. Their picture hats in mint green straw and cascade bouquets of yellow and white daisies complemented the tonings of their gowns. Best man was Mr. Michael Stanlake and Messrs. Tony Brigham, Bob Cox and Andrew Harcombe, ushered the guests. The gentlemen of the wedding party were attired in Prince Edward tuxedos with four-in-hand ties. The mother of the bride chose a full-length, softly pleated shirt-waist gown of white Swiss lace threaded with red silk cord and highlighted with a sash of red silk organza.

A reception was held at the Deep Cove Chalet, Mr. Frank Taylor, uncle of the bride, proposed the toast. The three-tiered wedding cake, baked by the bride's maternal grandmother, Mrs. Edwin Rowbotham, was decorated with white and yellow daisies. The bride's bouquet was caught by Miss Sandi Deighton, and Master Tim Brigham, in charge of the Guest Book, caught the garter. Following the reception, Dr. and Mrs. Paden left for a honeymoon up-Island. The bride's going-away outfit was an Italian double-knit suit of cream and emerald green with navy accessories. After the summer spent in Mexico and Central America, the young couple will reside in Victoria, where the bride will resume her studies and Dr. Paden will continue in his teaching post at the University of Victoria.

Out of town guests included the bride's grandparents, Mr. and Mrs. Charles Brigham, Toronto, the groom's brother, Dr. Randall Paden, Bel Air, California, Mrs. Takeo Saitoh, Tokyo, Japan, Mrs. John Clayton and daughter, Jill, Port Hardy, Mr. and Mrs. Martin Hamm, Williams Lake, Miss Gladys Harrison, Seattle, Washington, and relatives and friends from Vancouver and Duncan.

Emmerson — MacDonald

Canon Grahame Baker officiated at a double-ring ceremony in St. John's Anglican Church on April 28, 1973, at 2 p.m., when Bonnie Rose, daughter of Mr. William MacDonald and Mrs. James Williams, exchanged wedding vows with Gary George, son of Mr. and Mrs. Ronald Emmerson of Victoria. Mrs. Doreen Wensley was soloist.

Given in marriage by her father, the bride chose a floor-length gown of white polyester satin with a lace hooded coat and long sleeves. She carried a lovely bouquet of yellow roses. The matron of honor, Mrs. Evelyn McGeorge, and the bridesmaids, Mrs. Shelley Clough and Miss Sherri Wensley, were all in identical gowns of mauve peau de sole, also carrying bouquets of yellow roses. Mr. Roger MacDonald attended as best man, and the ushers were Mr. Jim Forward and Mr. Mike Wickware.

Following the reception at The Inn, the happy couple left on their honeymoon to Harrison Hot Springs. On their return, Mr. and Mrs. Emmerson will reside in Coquitlam, B.C.

Kirk—Wilson

A double-ring ceremony was solemnized on May 19, 1973, at 7 p.m., in Centennial United Church, when Janet Patricia, daughter of Mr. and Mrs. Thomas Wilson of 4560 West Saanich Road, exchanged marriage vows with Mr. Brian George Kirk, son of Mrs. Thomas Michell, 3015 Island View Road, and the late Mr. John Kirk. The Reverend John Travis officiated. Organist was Mr. Ian Westmacott.

Given in marriage by her father, Janet was radiant in a classic empire portrait gown of Swiss silk organza and Guipure lace. Appliques of Guipure lace adorned the front of her gown, and the design was also centred on the cathedral train sweeping from the waist. Deep lace edging on the slim cuffs which flared to two tiers, completed the design. Her illusion veil, held by a single silk rose, was edged with the same matching lace. She carried a Crescent-shaped bouquet of pink Verona roses, stephanotis and white baby's breath. Mrs. Judy Hemsworth, sister of the bride, was matron of honor, and her younger sister, Miss Karen Wilson, and the groom's niece, Miss Kathy Kirk, all wore identical floor-length gowns of aquamarine nylon over taffeta, with white nylon polka dots, and short puffed sleeves. White Guipure lace trimmed the Empire waists, sleeves and the skirt frill. Their colonial bouquets were of pink carnations, white daisies, white baby's breath and blue tinted daisy mums. The matron of honor wore a matching picture hat, while the bridesmaids wore real pink carnations in their hair. Mr. Fred Mair attended as best man, and ushering guests were Mr. Bob Kirk, brother of the groom, and Mr. Ted Hemsworth. The bride's mother was attired in a pale pink floor-length gown, and the mother of the groom chose a floor-length gown in pale blue. A white gardenia corsage completed their outfits.

A reception was held in the Craigdarroch Hall. Mr. Gordon Campbell proposed the toast to his niece. Music was supplied for dancing by Shandy. For motoring down south on their honeymoon, the new Mrs. Kirk wore a red, white and navy dress, topped with a white coat, and navy accessories, and a white orchid corsage. On their return they will reside in Victoria.

Elphick — Bruce

The marriage of Barbara Stewart Bruce, daughter of Mr. and Mrs. John A. Bruce of Sidney, and Mr. Warren Harry Elphick, son of Mr. and Mrs. Norris H. Elphick of Creston, took place in Cadboro Bay United Church on May 26, 1973, at 6 p.m. The Reverend Bob McLaren officiated at the ceremony.

The bride was given in marriage by her father, and attended by Mrs. Susan Bruce, matron of honor, and Susan Tobin and Maureen Campbell, bridesmaids. Best man was Gordon Robinson and the ushers were Gordon Petovello and Ken French.

A reception followed in the Carlton Club and the toast to the bride was given by Mr. William MacLeod. The happy couple are now residing in Creston.

Crawford — Jennings

Mr. and Mrs. Kenneth Jennings, 1700 McKenzie Avenue, wish to announce the marriage of their daughter, Ruth Eleanor, to Mr. David Paul Crawford, son of Mr. and Mrs. Clifford Crawford, 1936 Hampshire Road.

The quiet wedding took place on Friday, June 1, 1973, at 12:30 p.m., with Reverend Percy Wills officiating. After a bridal party luncheon at the Longhorn Steak House, Mr. and Mrs. David Crawford visited relatives and friends around the city to distribute pieces of their wedding cake before leaving on the ferry for their honeymoon on the Mainland. The couple will reside in Victoria upon their return.

Stewart—Hodgkins

St. Barnabas Anglican Church was the setting for a double-ring ceremony at 6:30 p.m. on Friday, May 11, when Sandra, younger daughter of May and Fred Hodgkins of Victoria, became the wife of Mr. Donald Stewart, elder son of Muriel and Bill Stewart, also of Victoria. The vows were solemnized by Canon Brian Page. Fraser Kerley sang The Wedding Song and played the guitar during the signing of the Register. Organ music was provided by Ian Galliford.

Given in marriage by her father, the bride was radiant in a white floor-length gown of flowered organza, gathered and tiered. Her chapel veil was caught into a halo of white daisies, pink sweetheart roses and baby's breath. The bride carried a bouquet to match her halo. Maid of honor Kathy McLellan, and bridesmaids Gail Hodgkins and Louise Stewart, wore white long-sleeved blouses and long full gingham skirts of differing pastel colors. They carried bouquets of daisies to complement their outfits. The little flower-girl, Vanessa Hodgkins, wore a floor-length pink dress with a white overdress. She carried a small basket of white daisies. The best man was Rick Merriman. Wayne Hodgkins and Arve Aasebo ushered the guests. The mother of the bride was attired in a lovely pale blue floor-length dress with a corsage of pink roses. The mother of the groom chose a beautiful dress of deep rose and wore a corsage of yellow roses.

The reception was held in the Canadian Scottish Officers' Mess at the Bay St. Armouries. Bob Morgan proposed a toast to the bride, and music was supplied by Nucleus.

After the reception, the happy couple left on a motor trip to the Oregon coast. They will reside in Victoria.

Grandmothers Mrs. M. Ratcliffe and Mrs. E. Stewart of Victoria, and Mrs. L. Hodgkins, Russell, Manitoba, were in attendance. Out of town guests included Mr. and Mrs. C. E. Stewart, Port Coquitlam, Mr. and Mrs. D. Winslow, Kirkland, Washington, Mr. and Mrs. A. Ollaussen, Chemainus, Evelyn Stewart and Herm Harrison, Calgary, Mrs. S. Hyde and daughter, Carol, Mr. Jim Hawke, Vancouver, and Mr. and Mrs. R. Morgan, Nanaimo.

Linford—Maxwell

Reverend Father J. Jackson officiated at a double-ring ceremony in St. Patrick's Church on May 19, 1973, when Donna Marie, daughter of Mr. and Mrs. F. G. Maxwell, View Royal Avenue, exchanged wedding vows with David Leslie, son of Mr. and Mrs. J. Linford, Bank Street.

The bride was attended by Mrs. Sheila Randall as matron of honor, and Mrs. Barb Hall as bridesmaid. Best man was Mr. Thomas Hall and ushers were Messrs. Jim and Gary Maxwell, brothers of the bride.

Following a reception at the home of the bride's parents, the couple left on a honeymoon to Vancouver. They are now residing in Victoria.

McCandless — McAleese

Mr. and Mrs. John McAleese are pleased to announce the marriage of their eldest daughter, Monica Eileen, to Mr. John Furbow McCandless, of Sidney, B.C. The ceremony took place in St. Jean Baptiste Church on May 12, 1973.

Following a honeymoon at Harrison Hot Springs, the couple returned to Toronto where they are employed.

Morson—Crow

A double-ring ceremony took place on May 19, 1973, at 2 p.m., in Emmanuel Baptist Church, when Gloria Jean, younger daughter of Mr. and Mrs. Ronald Wilson Crow, 3070 Larkdowne Road, exchanged wedding vows with Mr. Wayne Charles Morson, younger son of Mrs. Doris Morson, 1643 Pinewood Avenue, and the late Mr. Arthur Geoffrey Morson. Reverend John Watson officiated.

Given in marriage by her father, the bride was attended by her sister, Mrs. Lynda Hind. Bridesmaids were Mrs. Miriam Rose, sister of the groom, Miss Jo-Anne Arnold and Miss Joan Bissenden. Mr. Brent Parfitt was best man. Ushers were Mr. Barrie Morson, brother of the groom, Mr. Albert Crow and Mr. Richard Crow, brothers of the bride. Mr. Tunstall, the organist, played O, Perfect Love during the signing of the register.

Following the ceremony, a reception was held at the Racquet Club of Victoria. Mr. Geoff Emsley proposed the toast to the bride. Christine Parfitt attended the guest register.

After a honeymoon trip to California, the couple will reside at 1867 Cochrane Street, Victoria, B.C.

Parsons—Wade

A lovely June wedding was solemnized in St. Martin in the Fields Church on June 1, when Reverend T. Williams officiated at the marriage of Julie E. Wade, daughter of Mr. and Mrs. L. Wade, to Mr. William C. Parsons, all of Victoria.

Given in marriage by her father, the bride chose a full-length gown of white polyester Georgette and lace. The full-length train of embroidered lace was edged with tiny ruffles. She carried red roses. Attendants Mrs. Adele Davies and Miss Trudy Hawryluk wore identical gowns of turquoise lace over taffeta, and carried bouquets of cream roses. The best man was Mr. Richard Gibbs of Grantham, B.C., and the usher Mr. Rob Davies of Victoria.

Following the wedding ceremony a dinner was served at the Sherwood Park Motor Hotel, where Mr. Alex Gray proposed the toast. The happy couple will make their home in Victoria.

Davis—Bond

The bride's parents' home at 3907 Stockton Crescent was the setting for an afternoon garden wedding and reception on May 19, 1973, when Janice Claire Bond, youngest daughter of Mr. and Mrs. Frank Bond, was married to Mr. Ronald Allan Davis, son of Mr. and Mrs. M. J. Davis, 1987 Waterloo Road, in a double-ring ceremony performed by Dr. Emma M. Smiley.

The bride, given in marriage by her father, was attended by her sister, Mrs. Barbara Bosence. Best man was Mr. Craig Lawrence. Organ music for the occasion was provided by the bride's great uncle, Mr. Reginald Morrison. After a honeymoon trip to California, Ron and Jan will make their home in Victoria.

Choo — Harding

Mr. and Mrs. H. R. Harding, 3710 Blenkinsop Road, Victoria, B.C., take pleasure in announcing the marriage of their daughter, Joan, to Mr. Dallas Choo, of Ipoh, Malaysia.

The ceremony took place in that city on May 30. The couple will reside in Malaysia for the time being.

Rates for publication of Wedding or Engagement notices, with or without pictures, available on request from the Advertising Department (Special forms to assist you in writing copy also available). Copy for weekend editions should be in the Victoria Press office no later than 5 p.m. the Wednesday prior to publication date.

BUSINESS OFFICE OPEN
8 a.m. to 5:30 p.m., Monday to Friday
(Closed Saturday and Sunday)

386-2121

CLASSIFIED ADVERTISING

Vancouver Island's Largest Shopping Centre in Print

386-2121

BOX REPLIES
All replies to private box numbers available from 8:00 a.m. to 6:00 p.m. Monday to Friday inclusive.
Victoria Press Box numbers available on request.
Charge $2.00

OFFICE HOURS
Classified Counter, 8:00 a.m. to 6:00 p.m. Business Office, 8:30 a.m. to 5:00 p.m. Monday to Friday inclusive.

* * *

OFFICE CLOSED SATURDAY

* * *

TELEPHONE HOURS
8:00 a.m. to 8:00 p.m. Monday to Saturday inclusive.

* * *

CLASSIFIED COPY DEADLINES
Regular classified advertisements may be placed at the counter, 8 a.m. to 5:00 p.m. on the day prior to publication, Monday to Friday inclusive. By telephone, 8:00 a.m. to 5:00 p.m., Monday to Saturday inclusive.
All classified semi-display copy must be in the possession of Victoria Press Ltd., 2621 Douglas Street by 12 noon on the day prior to publication with the exception of that copy for Sunday Colonist must be in by 12 noon Friday.

FULL COVERAGE CLASSIFIED RATES

REGULAR CLASSIFIED
LOCAL RATE
One day, 9c per word per day.
Three consecutive days, 8c per word per day.
Six consecutive days 7c per word per day.
1 6-pt. heading or white space allowed to be charged at 5 words.
Minimum advertisement 10 words and $1.00.
Each initial, sign, group or figures and abbreviation counts as one word.

SEMI-DISPLAY
LOCAL RATE
Ads requiring a style other than that mentioned above will be charged by the measured agate line (14 agate lines equal 1 inch).
One day, 42c per line, $5.88 inch.
Three consecutive days, 37c per line, $5.18 inch.
Six consecutive days, 32c per line, $4.48 inch.

NATIONAL RATE AND OUT-OF-PROVINCE RATE
Regular classified, 10c per word per day.
Semi-display, 46c per line per day, plus 10% if both type sizes are used.

Birth Notices $2.50 per insertion for standard message of 30 words or less. 8c each additional word or initial.
In Memoriam notices, Cards of Thanks, Death and Funeral Notices, 35c per line per day. Three consecutive days 90c.

Births, Deaths, In Memoriam Notices, Cards of Thanks, Personals not accepted by telephone.
Single paper rates on request.

SUBSCRIPTION RATES
Wherever carrier service in maintained, $3.00 per month.
By mail—
Canada, $3.50 per month, $10.00 per 3 months, $39.00 per year.
United States, $4.00 per month.
Saturday Only—
Canada, 25c per copy, $13.00 per year.
United States, 30c per copy, $15.60 per year.
Commonwealth and Foreign rates upon request.
Mail subscriptions are payable in advance.
Authorized as second class mail, Post Office Department, Ottawa.
Member Audit Bureau of Circulations.

TERMS OF PUBLICATION
The Victoria Press Ltd. shall not be liable for non-insertion of any advertisement beyond the amount paid for such advertisement.
In the event of an error occuring the liability of Victoria Press Ltd. shall not exceed the charge for the space actually occupied by the item in question.
All claims on error in publication shall be made within 12 hours thereafter and if not made shall not be considered. No claim will be allowed for more than one incorrect insertion nor for errors not affecting the value of the advertisement.
All estimates of cost are approximate. Advertisers will be charged with space actually used.
All advertising copy will be subject to the approval of the Victoria Press Ltd., who reserve the right in its sole discretion to classify, reject or insert copy furnished.
Advertisements must comply with the British Columbia Human Rights Act which prohibits any advertising that discriminates against any person because of his race, religion, sex, color, nationality, ancestry or place of origin, or because his age is between 44 and 65 years, unless the condition is justified by a bona fide requirement for the work involved.
While every endeavor will be made to forward replies to box numbers to the advertiser as soon as possible, we accept no liability in respect of loss or damage alleged to arise through either failure or delay in forwarding such replies, however caused, whether by negligence or otherwise.

CIRCULATION REPRESENTATIVES
Duncan, Chemainus—
P. J. Rogers 746-6181
Lake Cowichan—
P. Edwards 749-6771
Nanaimo—
A. Lakey 753-2766

United States Representatives
MATHEWS SHANNON and CULLEN, INC.
New York, Boston, Chicago, Detroit, Philadelphia, Pittsburgh, Cleveland, Syracuse, Charlotte, Atlanta, Cincinnati.

DUNCAN BUREAU
Duncan Financial Centre, 435 Trunk Rd. Office and telephone hours 8:30 a.m. to 5 p.m. Monday to Friday inclusive.
PHONE DUNCAN 746-6181

CLASSIFIED SERVICE FOR DUNCAN COWICHAN RESIDENTS
Clasified Ads phoned in to our Duncan office before 3:30 p.m. will appear in hte following day's papers
746-6181

NOTICE OF COPYRIGHT
Full complete and sole copyright in any advertisement produced by Victoria Press Ltd. is vested in and belongs to, Victoria Press Ltd.; provided, however, that copyright IN THAT PART AND THAT PART ONLY of any such advertisement consisting of illustrations, borders, signatures or similar components which is, or are, supplied to Victoria Press Ltd. by the advertiser in the form of engravings, matrices, casts, etc., and incorporated in said advertisement shall remain in and belongs to the advertiser.

PHONE DIRECT
386-2121
TO PLACE YOUR CLASSIFIED AD

CLASSIFICATION INDEX

VITAL STATISTICS
1 Births
8 Cards of Thanks
5 Deaths and Funerals
10 Funeral Directors
9 In Memoriam
NOTICES
14 Announcements
16 Catering, Banquets and Reception Rooms
15 Coming Events and Meetings
11 Monumentals
20 Lost and Found
18 Places to Visit
17 Restaurants
EMPLOYMENT
26 Female Help Wanted
21 Male Help Wanted
25 Male or Female Help Wanted
30 Situations Wanted Female
29 Situations Wanted Male
31 Situations Wanted Male or Female
27 Teachers Wanted
BUSINESS SERVICES AND DIRECTORY
36 Business Services and Directory
PERSONAL SERVICES
33 Bands, Musicians and Orchestras
40 Business Personals
43 Dancing
42 Education
71 Music Teachers
39 Personals
32 Trade Schools
38 Travel
MERCHANDISING
83 Aircraft
117 Antiques
78 Bicycles
80 Boats and Marine
65 Building Supplies
93 Cameras, Supplies and Photo Finishing
127 Chicks, Poultry, Hatching Eggs, Supplies
135 Farm Implements
12 Florists
60 Fuel
97 Furniture
120 Garden Supplies
99 Groceries, Meat and Produce
130 Heavy Equipment and Machinery
128 Livestock, Supplies and Events
100 Miscellaneous for Sale
103 Miscellaneous Wanted
109 Miscellaneous to Rent
77 Motorcycles
70 Musical Instruments
125 Pets and Supplies
96 Ranges, Stoves and Furnaces
92 Sporting Goods
115 Swaps
63 Timber
98 TV, Stereo, Radio Sales and Service
112 Wanted to Rent, Miscellaneous
AUTOMOTIVE
164 Auto Body and Painting
162 Auto Repairs, Service and Towing
168 Campers and Trailers
166 Cars and Trucks Wanted
150 Cars for Sale
151 Foreign Import and Sports Cars
149 Mobile Homes and Parks
149 New Car Directory
160 Parts, Accessories
158 Tires
154 Trucks and Buses
156 U-Drive and Auto Washing
ACCOMMODATION
185 Convalescent and Rest Homes
175 Hotels
178 Summer Resorts
181 Tourist Accommodation
RENTAL
201 Apartments to Rent, Furnished
200 Apartments to Rent, Unfurnished
203 Apartments Wanted
206 Duplexes to Rent
207 Duplexes Wanted to Rent
202 Apartment Furniture to Rent
215 Halls, Warehouses, Stores and Offices to Rent
197 Housekeeping Rooms to Rent
199 Housekeeping Rooms Wanted
211 Houses to Rent, Furnished
210 Houses to Rent, Unfurnished
212 Houses Wanted to Rent
190 Room and Board
191 Room and Board Wanted
193 Rooms to Rent
194 Rooms Wanted
FINANCIAL
155 Automobile Financing and Insurance
233 Mortgage Loans and Insurance
234 Mortgages for Sale
230 Personal Loans and Insurance
235 Wanted to Borrow
REAL ESTATE
280 Acreage for Sale and Wanted
240 Business Opportunities
241 Business Opportunities Wanted
300 Churches
247 Commercial or Industrial Properties
258 Condominiums and Townhouses
253 Country Homes and Properties
270 Exchange Real Estate
290 Farms for Sale and Wanted
263 Garages for Sale, Rent, Wanted
283 Gulf Islands Properties
250 Houses for Sale
265 Houses Wanted to Buy
295 Listings Cancelled
268 Listings Wanted
271 Lots for Sale
294 Mainland and Out-of-Province Properties
273 Property for Sale
274 Property Wanted
244 Revenue Property
245 Revenue Properties Wanted
285 Up-Island Properties
256 Waterfront Properties

1 BIRTHS

BAINBRIDGE — Born to Mr. and Mrs. D. Bainbridge (nee LeMasurier), 2898 Hagel Road, Colwood, at Royal Jubilee Hospital, on June 6, 1973, a girl, Renee Nicole, 9 lbs., a sister for Michelle. Thanks to Dr. R. Campbell, Dr. Johnstone and Maternity Staff.

CAMPSALL — John and Cathy are pleased to announce the birth of their first child, a daughter, Meghan Maria, 8 lbs. 10 oz., on June 7, 1973, at 5:10 p.m. at Jubilee Hospital. Insured.

DAVIES — Born to English and Kathy Davies (nee Merrett) 718 Queens Ave., Victoria, at Victoria General on May 29, 1973, a beautiful bouncing boy, Jason Peter, 9 lbs. 1 oz. Proud Granny is Mrs. P. Long of Victoria. Special thanks to Dr. Carlow and Dr. Palmer.

JOHNSTON — Born to Captain and Mrs. William G. Johnston (nee Luana Kellington), of Dartmouth, Nova Scotia, at Grace Maternity Hospital, Halifax, Nova Scotia, on May 21st, a son.

KING — Stewart and Wendy (nee Holmes) proudly announce the birth of their first child Nicole Wendy, 6 lbs. 6 oz., May 19, 1973, at Vancouver. First grandchild for Mr. and Mrs. H. E. King and second grandchild for Mr. and Mrs. P. W. Holmes of Victoria.

LUSK — Born to Mr. and Mrs. Jack Lusk, 2241 McNeill Ave., Victoria, at Royal Jubilee Hospital, on June 6, 1973, a daughter, Larne.

MORGAN—Born to Ron and Linda Morgan (nee Hay), 3715 Blenkinsop, at Royal Jubilee Hospital, on June 5th, 1973, a girl, Diana Gail, 9 pounds, 7 ounces. A baby sister for Mark. Many thanks to Dr. M. Fisher and Maternity Nurses.

1 BIRTHS

OLDNALL—Born to Mr. and Mrs. G. Oldnall, 996 McCaskill, at Royal Jubilee Hospital, June 3, 1973, a son, John, brother for Jim and Mark. Many thanks to Dr. T. Peet and Dr. R. A. Gale and staff of Royal Jubilee Hospital.

RUSSELL — Born to Mr. and Mrs. N. J. Kirby (nee Marjorie Lynn Russell) daughter, Lorena Lynne, May 27, at Lions Gate Hospital, North Vancouver. 8 lbs. 2½ oz. Another granddaughter for Mr. and Mrs. Russell, Victoria and Mr. Gordon Kirby, Ottawa, Ontario.

TUCKER—Boogy Boogs has a brother Joe.
Thanks to Doctors Mo and Bo.
With short black hair and not much chin,
We're glad he's been given to Jean and Jim.

5 DEATHS and FUNERALS

BURBIDGE — In Victoria on June 7, 1973, Miss Lesley Burbidge, born in Yorkshire, England in 1886, resident in Colwood for nearly 40 years. Second daughter of the late Mr. and Mrs. H. D. Burbidge of Brough, East Yorkshire, England. She leaves her sister Sybil and 2 brothers, Maurice and John all of Victoria. Funeral service in McCall Bros. FAMILY CHAPEL on Monday, June 11 at 10:00 a.m. with the Venerable Archdeacon H. J. Jones officiating followed by cremation. (Flowers gratefully declined).

COX — In Victoria, B.C. on June 7, 1973, Mrs. Lorna Mary Cox of 3752 Waring Place, aged 77 years, born in Pincher Creek, Alberta, a resident of this city for the past 14 years, formerly of the Foot Hills Ranch, Pincher Creek. She is survived by 2 sisters-in-law, Mrs. Kathleen L. Heaton of Nanaimo and Mrs. Lyn O'Sullivan of Sussex, England; 3 nephews, George R. Heaton of Calgary and David E. and Noel F. Heaton of Pincher Creek.
The funeral service will be held in McCall Bros. FAMILY CHAPEL on Monday, June 11 at 2:30 p.m. with the Rev. Canon C. P. Bishop officiating. Accompanied to Pincher Creek, Alta. for service and interment on Thursday, June 14th. (Flowers gratefully declined. Those so desiring, may contribute to the Cancer Society, 857 Caledonia Ave.)

FRASER — In Victoria on June 7, 1973, Vurney Caroline Fraser, aged 74 years, beloved wife of John D. Fraser of 2911 Sooke Lake Rd., born in Ontario and a resident of B.C. nearly all her life. She also leaves 1 son, John L. at the residence; 1 brother Ivan Hepburn of Vancouver and 2 sisters, Nita C. Trent and Lola M. Town of Victoria.
PRIVATE funeral service in McCall Bros. FAMILY CHAPEL on Monday, June 11 at 3:30 p.m. followed by cremation.

GEE — On June 5, 1973, in Victoria, Mr. Gee Gain in his 80th year, a pioneer resident of Victoria. He leaves his loving wife Lily; 3 sons; 6 daughters; 14 grandchildren.
Funeral service in McCall Bros. FLORAL CHAPEL, Johnson and Vancouver Sts., on Monday, June 11, at 2:30 p.m. with the Rev. Edward Ling officiating. Interment at Royal Oak Burial Park.

GOODEVE — At the Royal Jubilee Hosp. on June 7th, 1973, Marie Goodeve, born in Ontario and a resident of Victoria for the past 29 years, She taught school in Winnipeg until her retirement. Survived by her 3 nieces Mrs. John Marlory Parton, Mrs. Tom Helen Willey both Victoria, and Mrs. A. Alleson Walterson of Thunder Bay Ont., and by 3 nephews, Sir Charles Goodeve of London, Eng. Edward Goodeve, Montreal, and Maurice Goodeve of Calgary, also by cousins, great nieces and great nephews.
Funeral service will be held on Tues. June 12th at 11 a.m. from HAYWARDS FUNERAL CHAPEL 734 Broughton St. The Ven Hywel Jones officiating, cremation. In lieu of flowers, should friends desire, donations to the heart fund, would be appreciated.

HANNA—At Rest Haven Hospital, Sidney, B.C., on June 8, 1973, Mrs. Helen Lola Hanna, aged 58 years, born in Emerson, Nebraska, and a resident of Sidney, B.C., for the past two and a half years, late residence, 2269 Frost St.; formerly of Oakland, Calif. She leaves her husband Mark, at home; son, Mark C. Hanna, and her parents, Mr. and Mrs. Charles Beiersdorf, Portland, Oregon; sister, Mrs. D. (Betty) Owen, Los Angeles, Calif., and her brother, Kenneth Beiersdorf, Portland, Oregon. Mrs. Hanna was a member of the Ladies Auxiliary of the Eden Hospital, Castro Valley, Calif.
Memorial Service will be held in Gresham, Oregon, on Wednesday, June 13, 1973, at 2:00 p.m. Flowers gratefully declined. Those so desiring may contribute to the Canadian Cancer Society, 857 Caledonia Ave., Victoria, B.C.
Arrangements by the Sands Funeral Chapel of Roses, Sidney, B.C.
Sands — Sidney

JACOBSEN — In Victoria, B.C., on June 6, 1973, Mr. Robert Bruce Jacobsen, aged 74 years, born in Winnipeg, Manitoba and a resident of Victoria for the past 23 years, late residence, 860 Royal Oak Avenue. He leaves his parents, Mr. and Mrs. Robert A. Jacobsen, at the residence; brothers, Steven, Bill and Jeff, Victoria, B.C.; sister, Mrs. Andy (Robin) Moran, Vancouver, B.C.; grandparents, Mr. and Mrs. Allan O. Jacobsen, Winnipeg, Manitoba, and Mrs. Evelyn Heal, Victoria, B.C.; great grandmother, Mrs. Mary Bruce, Victoria, B.C.; nieces and nephews; his fiancee, Marilyn Paul, Victoria, B.C.; also aunts and uncles.
Service will be held in the Sands Mortuary Limited, "Memorial Chapel of Flowers," on Tuesday, June 12th, 1973 at 10:30 a.m. Archdeacon C. E. F. Wolff officiating, cremation. Flowers gratefully declined. Those so desiring may contribute to the Queen Alexandra Solarium, 2400 Arbutus Road, Victoria, B.C.
Sands — Victoria

MAINGUY — In Victoria on Thursday, June 7, 1973, Mr. Alber J. Mainguy, age 74, of 508 Cecelia Road. Born in France he lived in St. Boniface, Manitoba, for 35 years where he worked at the Fort Garry Hotel until his retirement in 1963 when he became a resident of Victoria. He is survived by his loving wife, Hermine, at the residence; one son, Albert of Toronto; two daughters, Mrs. C. J. (Mimi) Labossiere of Victoria and Mrs. E. R. (Jacqueline) Gobat of Rossland, B.C.; six grandchildren and one great grandson and one brother and one sister in France. Mr. Mainguy served in the First World War and was an active member of the Royal Canadian Legion, Norwood Manitoba Branch.
The funeral mass will be celebrated on Monday June 11, 1973 at 1:30 p.m. from St. Joseph's Church with the Rev. Father Bernard P. Hanley, celebrant. Flowers gratefully declined. Friends wishing may make contributions to the Canadian Cancer Society, 857 Caledonia Ave., Victoria, B.C.
CUNNINGHAM FUNERAL CHAPEL in charge of arrangements.

PONSFORD—On June 7, 1973, in Victoria, Mr. Raymond Ivor Ponsford, aged 53 years, of 1201 Pearce Crescent, a resident here for 46 years. He leaves his loving wife Mollie; 1 daughter, Linda (Mrs. Albert Cliff), of Edmonton, and 1 son, David, of Victoria; his parents, Mr. and Mrs. Robert Ponsford, of Victoria; 2 brothers, Gordon and Edward, of Victoria.
Funeral service in McCall Bros. Chapel, Johnson and Vancouver Sts., on Monday, June 11, at 10:15 a.m. with the Rev. W. J. Hill officiating. Interment at Royal Oak Burial Park. (Flowers gratefully declined.)

RANK — Isabella, in hospital on June 8th, 1973, after a lengthy illness. Aged 51 years, born in Vancouver, B.C., late resident of 2780 Spencer Road, Langford, B.C. She is survived by her loving husband Tom, also 3 brothers and 2 sisters.
Funeral services will be held on Monday, June 11, 1973 at 1 p.m. in the First Memorial Chapel, 4725 Falaise Drive, Victoria, B.C. Rev. Arend A. Calder officiating. (cremation); flowers are declined with thanks. Donations may be made to the B.C. Cancer Society, 857 Caledonia Ave., Victoria, B.C. Arrangements through the Memorial Society of B.C. and First Memorial Services Ltd.

5 DEATHS and FUNERALS

WILKINSON—On June 7, 1973, in Victoria, Mr. Arnold Wilkinson, in his 91st year, of 1283 Park Terrace, a resident here since 1915. He leaves 2 sons, Arnold William, of Chilliwack, and George, of Ottawa; 4 grandchildren; 4 great-grandchildren. He was a member of the Old Contemptibles, serving with the 11th Hussars.
Funeral service in McCall Bros. FAMILY CHAPEL on Monday, June 11, at 11:00 a.m. followed by cremation. (Flowers gratefully declined.)

8 CARD OF THANKS

THE GRATITUDE IN OUR hearts can never be fully expressed, but we want our friends, relatives and neighbours to know how much their kind words and expressions of sympathy have meant to us during our recent time of sorrow in the sad loss of our husband and father, Clarence Martin. —Sheila, Darlene and Dan.

9 IN MEMORIAM

HARDY—In loving memory of my beloved husband, George Norton, who passed away June 9th, 1972.
—Missed by his wife, Miriam.

HARRIS—In loving memory of a dear wife and mother, Hilda, who passed away June 9th, 1972.
God knows how much we miss her,
Never shall her memory fade;
Loving thoughts shall ever wander
To the spot where she is laid.
—Sadly missed by husband Gordon, daughters Thelma, Dorothy and son-in-law Glen, and grandchildren.

MARTIN—In loving remembrance of a dear husband, father and grandfather, John "Pat" Martin, who passed away June 9, 1963.
—Forever remembered by his loving wife Frances and family.

10 FUNERAL DIRECTORS

SERVING VANCOUVER ISLAND
Sands
WE CARE
Dedicated to service.
Sensible Prices
SANDS FUNERAL CHAPELS
VICTORIA 388-5155
SIDNEY 656-2932
COLWOOD 478-3821
DUNCAN 746-5212
LADYSMITH 245-2331
NANAIMO 753-2032
Your six community Chapels. Independent, Family Owned and Controlled. Sands since 1912.

McCALL BROS.
Funeral Chapels
1400 Vancouver Street
385-4165 — 383-4166 — 385-4467
A local firm for its entire 50-year history . . . a long tradition of personal service.

MONDAY
BURBIDGE, Miss Lesley
10:00 a.m.—FAMILY CHAPEL
PONSFORD, Mr. Raymond Ivor
10:15 a.m.—FLORAL CHAPEL
WILKINSON, Mr. Arnold
11:00 a.m.—FAMILY CHAPEL
RHODES, Mrs. Margaret
PRIVATE SERVICE
1:00 p.m.—FAMILY CHAPEL
COX, Mrs. Lorna
2:30 p.m.—FAMILY CHAPEL
GAIN, Mr. Gee
2:30 p.m.—FLORAL CHAPEL
PRIVATE SERVICE
FRASER, Mrs. Vurney Caroline
3:30 p.m.—FAMILY CHAPEL
TUESDAY
WILSON, Mr. Norman
10:00 a.m.—FLORAL CHAPEL
TO BE ANNOUNCED
MOREY, Mr. Frank
BARRETT, Mrs. Edith Sarah

INTERNATIONAL FLIGHT CARE
Specializing in shipping to or from anywhere
call collect
A DIVISION OF SANDS
VICTORIA 388-5155
SIDNEY 656-2932
COLWOOD 478-3821
DUNCAN 746-5212
LADYSMITH 245-2331
NANAIMO 753-2032

REMOVAL AND MEMORIAL SERVICE
Covering Vancouver Island
A DIVISION OF SANDS
Call collect
VICTORIA 388-5155
SIDNEY 656-2932
COLWOOD 478-3821
DUNCAN 746-5212
LADYSMITH 245-2331
NANAIMO 753-2032

THOMSON & IRVING
Funeral Chapel
Est. 1906—Formerley of Winnipeg
A Dignified and Understanding Service at Moderate Cost
PRE-NEED AT NEED
SHIPMENTS
1625 Quadra St. Phone 384-2612

CUNNINGHAM
FUNERAL CHAPEL
(Formerly Chaplin's)
1155 Fort Street
Phone 384-5512 or 384-8626
Offering dignified moderate services for all. Geo. S. Cunningham, owner, manager.

HAYWARD'S CHAPEL
Ready to carry out the family's wishes, quietly, sympathetically, with efficiency and dignity.
386-3505
734 Broughton St.
REGINALD HAYWARD MGR.

FIRST MEMORIAL SERVICE
Undertakers for the Memorial Society of B.C. — 658-5244

11 MONUMENTAL

STEWART MONUMENTAL Works Ltd.
ESTABLISHED 1896
Memorial of Distinction
Marble fireplace and tabletops
1403 May St. 384-3452

MORTIMER'S MONUMENTS
ESTABLISHED 1877
"The Finest in Craftsmanship"
633 DAVID ST. 383-6421

12 FLORISTS

REAL FLOWERS FADE, but THE MEMORY LASTS
Funeral Flowers expertly designed
WOODWARD'S FLORISTS
635 Fort 384-5614

14 ANNOUNCEMENTS

PAINTERS' LOCAL 1163 MEETING
SCHEDULED FOR
June 12th, 73
Cancelled
NOTICE OF NEW DATE WILL BE MAILED

CHESS
Beginner's Classes, Grades 1-7, and Adults, 10 a.m., 1 p.m., 4 p.m., and Thur. and Fri. evenings 7 p.m. Hudsons' Bay — Douglas Room (4th floor) 4 session $4, Register: Cyril Large, Box 8205-B, Victoria.

IN MEMORIAM DONATIONS
to be used exclusively for
CANCER RESEARCH
Should be directed to
CANADIAN CANCER SOCIETY
857 Caledonia Ave., Victoria

HORSE AND PONY RENTALS any occasion. 479-2092.

14 ANNOUNCEMENTS

FIND YOUR NAME IN TODAY'S CLASSIFIED SECTION UNDER THE HEADING SHRINE TICKET WINNER AND WIN TWO FREE TICKETS TO THE SHRINE CIRCUS
JUNE 19 OR 20
TUES., OR WED.
MEMORIAL ARENA
THE GREATEST FAMILY ENTERTAINMENT
—NOT RESTRICTED—
If you find your name showing you are a lucky winner of SHRINE CIRCUS tickets in the calssified cloumns today — come in person with proper identification to the front counter of Victoria Press Ltd., Douglas at Hillside, 9 a.m.-5:30 p.m., and you will receive your two free tickets to the Shrine Circus. Winners must pick up tickets within 48 hours of the time when name appears in the paper.

OFFICE CLOSED SATURDAY

READ CLASSIFIED NOW!
YOU MAY BE A WINNER

NOTICE
Holders of Tricky candles purchased for our Gay 90's Fun Frolic Day on May 20, 1973 must turn their prize winning candles into the office of Greater Victoria Celebrations Association, 613 Pandora, no later than June 30, 1973 to be eligible to collect prize.

15 COMING EVENTS and MEETINGS

VICTORIA'S ORIGINAL ARMY, NAVY AND AIR FORCE SUNDAY BINGO
7:00 P.M.
CURLING RINK
1952 QUADRA ST.
1 Game $30
1 Game $60
1 Game $120
No Game Under $20
DOOR PRIZES
All Good Neighbor Games
ADMISSION $1.00
6 Cards for $2.00
5 Extra Games
25c a Card
FREE Bus to Downtown
In time for Connections
In Aid of Juvenile Sport
Senior Citizens' Housing
and Veterans' Benevolence

LEGION BINGO
Sunday, June 10
1:30 P.M.
Esquimalt Legion
Auditorium
622 Admirals Rd.
Corner of
Esquimalt and Admirals
Admission Card $1 —
Extra Cards
25c each or 5 for $1
Buses leave Yates and Douglas at
12:40 and 1:20 p.m.
Esquimalt, Colville or Munro buses
Proceeds to:
Youth activities and Veterans' Welfare Projects

ELKS BINGO
Saturday, June 9th
7:30 p.m.
Old Age Pensioners Hall
Gov't St.
1 Card $1.00
6 Cards $2.00
Extra Cards 25c
5 Extra Games
Door and Good Neighbour Prizes in aid of Victoria Elk Charities.

Wanted
People to attend
Our swap and sell show
Sunday, June 10th
At the War Amputes Hall
1610 Oak Bay Ave.
9 a.m. to 5 p.m.
Sponsored by Vancouver Island Arms Collectors Association
Rifles. Pistols. Shotguns. Ammunition. Parts and accessories and military badges.
General admission 50c

COACH LINES
DAY TOURS
HURRICANE RIDGE—$9.50
June 23, July 11 and 25
August 11 and 25
VANCOUVER GAME FARM
June 30 — $10.00 includes transportation and admission into Game Farm. For reservations and information call 385-4411. Vancouver Island Coach Lines, 710 Douglas St.

WILKINSON ROAD UNITED Church Women are having a Country Garden Strawberry Tea and Sale, Wednesday, June 13, 1973, 2:00 to 4:00 p.m., at 1250 Hastings Street. Should it rain the Tea will be served in the Church Hall. Wilkinson and Glyn Roads. City Bus to both addresses.

HORSE RACING, VANCOUVER V.I. Coach Lines race track special leaves every Saturday, 9 a.m. Returns 9:15 p.m. $7 each includes transportation, ferry toll and complementary grandstand ticket. NO MEMBERSHIP FEE. Call 385-4411, Vancouver Island Coach Lines, 710 Douglas St.

ALUMNAE ASSOCIATION OF the Royal Jubilee Hospital School of Nursing superfluity sale Wednesday, June 20, 1973; 7-9 p.m., nurses' residence; 2101 Richmond Road. Proceeds for bursaries, student loans, etc.

MYSTERY TOURS
Leaves V.I. Coach Lines depot every Sunday at 1:30 p.m. Returns 5 p.m. $3.95 includes tea. 385-4411.

OLD TIME DANCE—LAKE HILL Hall, 3880 Quadra, Saturday, 9-12, $1.25. Columbian Orchestra.

CHRIST CHURCH CATHEDRAL Summer Tea, Parish Hall, Saturday June 16, 2:00 p.m.

SELL IT FAST
Through
CLASSIFIED
DIAL 386-2121

16 CATERING, BANQUET RECEPTION ROOMS

BLACK PRINCE
Catering with elegance. Serving all of Victoria. No party too large or too small. Serving the Carleton Club, The Queens banquet room and The Kings Den. 388-4488.

20 LOST and FOUND

LOST: TRANS-CANADA HIGHway-Helmcken Rd. area. Medium-sized reddish-brown Male cross German Pointer, short tail, answers to "Sport," a family pet. Reward. 479-7326.

LOST: NEUTERED BLUEPOINT Siamese with blue collar and bell name Pud, in South Oak Bay vicinity. Victoria Ave.-Beach Drive. Reward. Phone 592-4125, 382-2811.

LOST: IN VIEW ROYAL COMMUNITY Hall arts and crafts exhibit, Thursday, May 31, child's watch, with extension bracelet. Reward. 479-3095.

LOST: FRIDAY EVENING golden male, 6-month-old pup. Richmond-Oak Bay Ave. 307-1530 Richmond or phone S.P.C.A.

LOST — SILVER COIN FOR bracelet, attachment ring missing. Reward. 592-2301.

FOUND: MALE PUPPY, BLACK, white, brown. Esquimalt Lagoon area. 478-8016.

LOST: WALLET, BLANSHARD-Courtney Street, reward offered. 477-6682.

LOST: MALE HUSKY-LIKE PUP, black with brown paws, white tip on tail. 478-1405. Langford area.

Shrine Circus Ticket Winner
Mrs. Marion Candy
3050 Chown Place

LOST: GIRL'S GLASSES BROWN rims, name tape, green case. 383-7859.

LOST YOUR PET? HOMES wanted, found. SPCA, 386-6621.

HAVE YOU LOST YOUR CAT? Homes wanted. CPL, 598-5731.

LOST—FEMALE GRAY TABBY cat, 2½ months old. 383-0563.

LOST: Large sum of money desperately needed. In town. 652-2567.

21 MALE HELP WANTED

ADVERTISEMENTS IN THIS CLASSIFICATION MUST COMPLY WITH THE BRITISH COLUMBIA HUMAN RIGHTS ACT SEE COLUMN 1

NOTICE
Holders of Tricky candles purchased for our Gay 90's Fun Frolic Day on May 20, 1973 must turn their prize winning candles into the office of Greater Victoria Celebrations Association, 613 Pandora, no later than June 30, 1973 to be eligible to collect prize.

ASSISTANT Credit Manager
This is AN OPPORTUNITY with the BUTLER BROTHERS group of COMPANIES in the above position. Credit, banking, or finance company experience would be useful. Would consider, also, recent GRADUATE with ADMINISTRATION or ECONOMIC MAJOR. Good starting SALARY and MANY COMPANY BENEFITS. Please apply in writing with full details to the CREDIT MANAGER.
Butler Brothers
P. O. BOX 4066, STATION "A"
VICTORIA, B.C.

Food Merchandiser
Well established Canadian Food Company requires driver-salesman. Sales experience helpful but not essential. We are offering a well-established territory in a product which enjoys an excellent reputation. We are looking for a married man in an aggressive age with a good personality and a keen desire to meet the public. Please do not apply for this job unless you want to make merchandising, public relations and selling your career. Apply in writing with full details and phone number to Victoria Press, Box 522.

The Canadian Federation of Independent Business will appoint a representative for Victoria and the Island. This is a selling opportunity that offers excellent remuneration, prestige and personal satisfaction. An immediate personal interview can be arranged by writing in confidence to:
MR. DAN SNIDER,
Division Manager,
c/o The Nottingham,
1234 Robson Street,
Vancouver 5, B.C.

METAL COMPANY LOCATED IN Victoria and engaged in ventilation, structural steel, sheet metal and miscellaneous metal work requires a man who can estimate, expedite contracts, provide supervision of projects, to ensure their efficent execution and has an excellent record in some if not all of these areas. Please reply in strictest confidence with resume of experience, personal details and salary expected to Victoria Press, Box 551.

WANTED IMMEDIATELY
3 experienced furniture, appliance and colour television salesmen. Must be in good health, self starters, and have the desire to earn at least $10,000 per annum. Please send complete resume: Previous work record, education, etc., along with recent photograph immediately to Victoria Press, Box 482.

GEORGIA PACIFIC MOTORS
New car sales position available immediately, must be self starter with initiative. Previous car sales experience an asset. References and working record necessary. This position offers an excellent opportunity for the right person. For appointment phone Mr. Romberg, 386-1515.

AUTOBODY REPAIRMAN OR PAINTER
Must be qualified and able to turn out first class repair work. Top wages and benefits. Apply in person or write to Ralph Phillips, Saburban Motors, 3327 Douglas St., 386-6131.

STUDENTS EMPLOYMENT
30 vacancies for school or college students in the Naval Reserve Summer Student Training Plan. Successful applicants will receive 56 days pay. If you are aged 17-24, willing to work and can meet the standards, there is something for you. H.M.C.S. Malahat, 388-2241.

LICENSED AIRCRAFT MAINTENANCE engineer, light aircraft experience, some shift work involved, steady employment. Send resume and salary requirements to: Chief Engineer, North American Air Training College, Box 7, Site 16, R. R. 2, Calgary, Alberta.

EXPERIENCED PRINTER
for an offset weekly newspaper and commercial plant. Experience in paste-up, camera, and offset press desirable. 287-9227 or write R. A. Bock, c-o Campbell River Mirror, 1376 Island Highway, Campbell River.

MAN FULLY EXPERIENCED IN all phases of the tree business and able to supervise, wanted by up-Island tree service. Excellent opportunity and good wages. Apply Box 186, Nanaimo or phone 754-6149.

GENERAL INSURANCE
General Insurance Agent in Edmonton requires an experienced salesman to handle new and renewal business. Good salary and incentive bonus. Telephone 652-1407 for interview.

TERMINAL MANAGER
Experienced in all aspects of freight transportation necessary. Wages to commensurate with experience. Replies to Victoria Press, Box 563, held in strictest confidence.

FREE SALES TRAINING. WE teach you how to sell yourself at job interviews. YM-YWCA Fridays at 1:30. For more information call Canada Manpower Centre, 385-6711.

EXPERIENCED ACCOUNTANT
For Large Transport Firm
Permanent Position
Reply Victoria Press, Box 557

WANTED: YOUNG MAN 20-25 AS counter clerk for rent-a-car company. Some car washing. Must be neat and have experience with public. Victoria Press, Box 539.

21 MALE HELP WANTED

THE CORPORATION OF DELTA WATER WORKS SUPERVISOR
This position is within the Corporation of Delta's Public Works Department and the incumbent is directly responsible to the Public Works Superintendent for the maintenance and operation of the water and sewer systems.
Applicants must have at least five years' experience in this field and must be capable of planning and laying out works, ordering equipment and materials and supervising work crews in the field.
Public relations are a most important aspect of this position and the successful candidate will be expected to spend much of his time dealing with the public.
Applicants apply in own hand writing stating age, marital status, experience and provide at least two references as to experience.
Applications together with a resume of experience and an indication of salary expected will be received by the Personnel Officer up to 4:30 p.m., June 29th, 1973.
E. J. Webster,
Personnel Officer,
The Corporation of Delta,
4450—57th Street,
Delta, B.C.

REGIONAL DISTRICT OF KOOTENAY BOUNDARY
Sewer Treatment Plant Supervisor
Applications are hereby invited for the position of Sewer Treatment Plant Supervisor for a metropolitan system of sewage interceptors, pumping stations and disposal plant. The Plant is of a physical-mechanical type and the system serves a population of approximately 17,000.
The successful applicant will report directly to the Administrator of the Regional District and should have or be able to obtain a B.C. Certificate for the operation of a Sewerage Treatment Plant, Grade IV level. At least two years experience in the operation of a Sewerage Treatment Plant is sirable.
Applications should be submitted in writing, stating qualifications, experience, age, marital status, availability and expected salary not later than June 15, 1973. Applications should be addressed to:
W. B. d'Easum,
Administrator,
Regional District of
Kootenay Boundary,
1050 Eldorado Street,
TRAIL, B.C.

MANAGEMENT OPPORTUNITY
WEST COAST SAVINGS CREDIT UNION
is looking for more management personnel. Extensive bank accounting experience required. Must be aggressive and want to advance with B.C.'s fastest growing credit union.
Apply in full confidence to Rodger M. Lutz, General Manager, day 382-1342 or 386-6355, evenings 652-1458.

OPPORTUNITY FOR PRODUCTive salesman calling on Beauty Salons at Interior, Kootenay and Northern B.C. towns, representing Western Canada's largest Beauty and Barber Supply Company located in Vancouver. Must like travelling. Reply stating birthdate, education, experience and starting salary required to Victoria Press Box 509.

CAREER OPPORTUNITIES FOR hard workers. Rapidly expanding department store chain requires assistant managers with department store experience and management trainees with a minimum Grade 12 education. Successful

25 MALE or FEMALE HELP WANTED

Government of Canada HEALTH CARE OFFICERS

$9,379—$10,657
(eff 2-7-73 $9,942-$11,296)
Canadian Penitentiary Service
William Head Institution
Victoria, B.C.

This competition is open to both men and women who are residents of Victoria and locality.

DUTIES: Under the general supervision of the Senior Health Care Officer on a rotating shift basis assists with the organization and operation of the Penitentiary physician's and medical specialist's sick parades and clinics; provides nursing care to in-patients in the Health Care Centre; administers treatment and medication as prescribed; provides administrative and clerical services; maintains security, safety and good order in the Health Care Centre; performs emergency treatment as prescribed in the Institutional physician's Standing Prescriptions (Physician's Standing Orders); writes nursing reports on patients and nursing activities; performs other related duties.

QUALIFICATIONS: Completion of secondary school; and successful completion of Registered Nursing Assistant's course; or successful completion of Psychiatric Nurse's course; or a number of years work in nursing under the general supervision of Registered Nurse with extensive periods of formal training such as that given to military medical personnel; or successful completion of Registered Nurse's course (B.C. Certification).

Forward "Application for Employment" (Form PSC 367-401) available at Post Offices, Canada Manpower Centres and offices of the Public Service Commission of Canada, before June 25, 1973, to the Public Service Commission, 203-535 Thurlow St., Vancouver 5, B.C. Please quote reference 73-V-CPS-118.

Douglas Realty Is Moving Ahead!

We have a few vacancies for sincere experienced Realtors.
It is important that all of our staff earn a good living. Therefore, it is understandable that we must limit our members to under 25.
Enjoy the advantages of our down town office in a prestige location, most generous commission split, always paid on day of completion, full support from a dedicated management and the association of an active, co-operative staff.
All inquiries in strictest confidence.

JACK WALDRON
REAL ESTATE MANAGER
385-8784

SEARCHING FOR A CAREER? A Chance to Travel? Challenge?

Try
The Canadian Armed Forces
1002 WHARF ST., VICTORIA
Phone 388-3547

DISPATCHER
Day and evening shifts. Taxi drivers with class 4 and Chiefs. 386-7768.

26 FEMALE HELP WANTED

ADVERTISEMENTS IN THIS CLASSIFICATION MUST COMPLY WITH THE BRITISH COLUMBIA HUMAN RIGHTS ACT SEE COLUMN 1

STENOGRAPHER
for the
FIRE DEPARTMENT
CITY OF VICTORIA

Salary $425—$517 per month

Applicants should have Junior Matriculation or equivalent educational standing, ability to type accurately (50 w.p.m. minimum) and possess shorthand ability (80 w.p.m. minimum). One year of previous office experience is desirable, together with the ability to meet and deal tactfully with the public.

Applications in writing, stating age, qualifications, experience and telephone number, or on form provided in the Personnel Department, will be recieved by the Personnel Director, City Hall, no later than Noon, Wednesday, June 13th, 1973.

TYPIST REQUIRED

By West Coast Savings Credit Union.

For their Menzies Street office. Must have had some cash or bank teller experience. Position will be 50 per cent typing and 50 per cent teller work. Must be mature, reliable and looking for steady employment. Minimum salary $400 per month. Apply in confidence to Rodger Lutz, 382-1342 days, 652-1458 evenings.

THE PROVINCIAL PROGRESSIVE Conservative Party invites applications for a position of stenographer. $500 per month, previous experience and recent references required. Shorthand 80 words per minute and typing 60 words per minute, absolutely essential. Hours Monday to Friday, 8:30 a.m.-5:00 p.m. Applications required in writing, giving full personal details, experience, qualifications and date available to: Progressive Conservative Party, Room 316, Parliament Buildings, Victoria, B.C.

I AM A YOUNG MOTHER WITH a 5-year-old boy in kindergarten and a 3-year-old girl at home. I would like a lady who likes animals to come 5 mornings a week, 9-1 to clean my house, do the laundry and make lunch for the children. We live on 10 Mile Point. Please phone 477-9674 between 8 and 10 p.m.

EXPERIENCED STENOgrapher-secretary required by firm of chartered accountants. Applicants are requested to reply in own handwriting, stating experience and educational background. Salary will be commensurate with ability. Please reply to Victoria Press, Box 558.

LARGE, PRIVATE HOSPITAL has opening for full-time nurse's aide for evening shift. Apply in person to the Matron, 3690 Richmond Rd.

HAIRDRESSING APPRENTICES with at least 6 months training at hairdressing school. Please phone for interview, Margo Beauty Studio, 388-4238.

RETAIL STORE CLERK FOR stationery store. Experienced preferred but will consider all applicants. Apply Victoria Press, Box 554.

LEGAL STENO FOR BUSY SIDNEY OFFICE
Must be fully qualified and prepared to take responsibility. Call 656-4712 for details.

MATURE WOMAN REQUIRED to babysit 2 infants approximately two evenings per week 3 p.m. to midnight, my home, while mother works. 386-9393.

MARKET RESEARCH INTERviewers needed. Some evening and Saturday work. Car helpful. Experience preferred but not essential. Victoria Press, Box 545.

EXPERIENCED LAUNDRY help required for motel laundry. Apply Paul's Motor Inn. 1900 Douglas.

DAY CARE FOR 7-YEAR-OLD boy during summer holidays, 8 to 5:30 weekdays. Fernwood, Johnson area. Phone 382-2978 after 5:30.

BABYSITTER WANTED — DUNedin Street. My home or yours. Approximately 3 days or evenings weekly. 383-9734.

FULL TIME BABYSITTER-housekeeper. Live-in or irregular hours. Responsible, fond of children. 385-3655.

LIVE-IN HOUSEKEEPER FOR elderly couple, very comfortable home, no heavy cleaning. Phone 592-6774 for interview.

EXPERIENCED WAITRESS wanted, part-time. Apply at 2205 Sooke Rd., Ray and Betty's Restaurant.

BUSY SALON REQUIRES EXPErienced hair stylist and one apprentice. 479-6522.

26 FEMALE HELP WANTED

ASSISTANT EXECUTIVE HOUSEKEEPER (DAYS)

Assistant Executive Housekeeper required for 457 Acute General Hospital. Supervisory experience; knowledge of modern cleaning techniques and membership or eligibility in the National Association of Executive Housekeepers necessary. Excellent benefits. Please submit resume to Personnel Manager, Lion's Gate Hospital, 230 East 13th Street, North Vancouver, B.C.

Occupational Therapists

Two positions available in Psychiatry, one full time, one permanent part-time day care. Must have C.O.A.T. registration. Please submit resume to Personnel Manager, Lions Gate Hospital, 230 East 13th Street, North Vancouver, B.C.

MEDOX LTD.
Employment available, lady pensioners. There are homemaking positions with other pensioners. Salary, free time, and comfortable accomodation assured. Phone Joyce McBurney, 388-4642. Sayward Building, 1207 Douglas, room 224.

CASHIER-TYPIST. EXCELLENT opportunity for the right girl. Receptionist-Cashiering-typing position, accurate clerical ability and congenial attitude required. Salary and fringe benefits excellent. Apply Beneficial Finance, 1680 Douglas, 382-9118.

THERE IS A JOB WAITING FOR you. Find it in the Creative Job Search Technique Course — a proven self-help program. YM-YWCA Fridays at 1:30. For more information call Canada Manpower Centre, 385-6711.

AVON CALLING
Avon says, "Be your own boss". Earn an income of your own, right in your own neighborhood. Be an AVON Representative. Call now: Mrs. S. Burkinshaw 384-7345.

EXPERIENCED ACCOUNTANT
For Large Transport Firm
Permanent Position
Reply Victoria Press, Box 557

REGISTERED OR GRADUATE nurse for evening shift in private hospital. This position is four evenings on duty, four evenings off duty. For interview contact the Matron, Richmond Heights Hospital, 477-1865.

WANTED AN EXPERIENCED live-in housekeeper for small adult family in Oak Bay. Good wages, living and working conditions, other help employed. References necessary, apply Victoria Press Box 533.

CHAMBERMAID
For city hotel, need not be experienced, 40-hour week including Saturdays and Sundays, also some part-time work available. Please telephone 386-1422.

R. W. BOUTIQUE REQUIRE full time fully experienced saleslady for better price merchandise. Must have at least 5 years experience, and of good appearance. Phone 385-7324 for an appointment.

THE HOUSE OF FULLER IS interviewing for Fullerettes to call on regular customers in the Victoria area. Earn an easy $3.50 to $4 an hour in your spare time. For interview call K. Witham, 382-1024.

CHAIRSIDE DENTAL ASSIStant, preferably certified or experienced and with Grade 12 education. Reply giving age, education, work history and references to Victoria Press, Box 562.

THERE IS A JOB WAITING FOR you. Find it in the creative Job Search Technique course — a proven self help program. YM-YWCA, 1:30 Friday. For more information call Canada Manpower Centre, 385-6711.

CHAIR SIDE ASSISTANT FOR busy dental office. To start mid-July. Minimum 1 year experience. Please send hand written resume to No. 220 - 1070 Douglas St.

BOOKKEEPING MACHINE OPerator required for B.C. trust company. Experience necessary. Please send resume to Victoria Press Box 521.

PHONETTES
Telephone contact work. One shift 9-3. Must have good telephone voice. Guaranteed salary. Call Mr. Weston, 10 a.m.-12. 386-7813.

GRADUATE NURSES, NURSES aides and housekeeper for middle of June. Holiday relief. Phone Royal Oak Private Hospital, 479-1641 for appointment.

WANTED EXPERIENCED waitress, must be reliable, please apply in person. Brands Restaurants Ltd.

BABYSITTER, 1 YEAR OLD. $75 monthly, weekends off. Transportation needed. 382-5111, 383-0259 after 6.

STEADY NIGHT SHIFT. NURSES aid. Mature person, for elderly ladies retirement home. Matron, 383-0414.

KITCHEN HELP, PERMANENT, non student, apply mornings in person Nutshell Restaurant, 627 Fort St.

PART-TIME POSITION, AVAILable for housework in nursing home, please phone 598-4521, 9:30 to 12:00 a.m. Monday to Friday.

ROCKLAND AREA. LADY WILL provide home and remuneration for companion and light duties. 592-4161.

HOUSEKEEPER FOR COUPLE, Fairfield area, 5-day week, references essential. 383-2337 evenings after 6.

EXPERIENCED STENOGRAPher, 4 hours. Afternoons only. For law office in Colwood to start June 18. 478-3311.

TWO PERMANENT PART-TIME retail clerks for jewelry store. Retail experienced preferred. Phone 382-3169 for appointment.

FAST RELIABLE FULL TIME bus girls required. Apply in person to Little Harry's Restaurant between 9-11 and 2:30-5.

WANTED WAITRESS. PREVIOUS experience preferred. $2.50 starting wage. 598-3326, ask for Chief Steward.

FLORAL DESIGNER, FULLY experienced, able to manage shop. Salary $500 per month. Victoria Press Box 542.

LIVE-IN HOUSEKEEPER FOR 1 lady in modern bungalow. Give full particulars. Good home and salary. Victoria Press, Box 560.

PHOTOGRAPHIC STUDIO WANTS model for commercial, fashion, and magazine advertising. Victoria Press, Box 559.

WANTED: RETIRED NURSE OR someone capable of taking care of a senior citizen. Salary to be discussed. 592-6594.

EXPERIENCED SALESLADY TO manage ladies ready to wear. Top wages and good benefits. Apply to Victoria Press Box 565.

EXPERIENCED WAITRESS wanted, night shift. Apply Coffee Mac's, 617 Gorge Rd. East, 384-9547.

ELDERLY WOMAN REQUIRES A mature housekeeper, non smoker, live-in, small house, 479-1951.

PART TIME AIDE FOR DAY care centre starting September. Victoria Press, Box 553.

EXPERIENCED SEAMSTRESS wanted. Start immediately, 382-0018.

EXPERIENCED BOOKKEEPER for small Sidney business, apply in writing Victoria Press, Box 518.

BABYSITTER, MY HOME OR yours, 1 year old, Elk Lake. 652-3589.

PART-TIME LEGAL SECRETary — Conveyancing and estate experience preferred. 383-2231.

EXPERIENCED WAITRESSES, morning shift, apply 1407 Government St.

EXPERIENCED JANITORESS with car to work 4-5 hours per night. 384-5725.

PART-TIME WAITRESS WANTed. Apply 1708 Douglas Street.

SEAMSTRESS FULL OR PART time. 384-1613.

HAIRDRESSER WANTED, 3 days a week. 383-5942, 382-5385.

BABYSITTER, MY HOME, DAYS. Esquimalt. 385-3995.

DICTAPHONE TYPIST WANTED immediately. 388-5431.

PART TIME SEAMSTRESS FOR new business. 383-6134.

29 SITUATIONS WANTED MALE

FAMILY MAN, 25, SEEKS PERmanent position in Victoria. Seven years experience as Assistant Manager with a wholesale distributor. Responsibilities included marketing, purchasing, accounting, staff supervision, liaison with customers and suppliers, stock control, brokerage. Highest references. Bill Spiller, 383-9575.

VAN VEEN LANDSCAPING
Complete gardening and landscaping service, including cleanups, rearranging, new lawns, pruning, drains, fencing, sundecks, carports, etc. Designs. 386-1541.

YOUNG MAN 24, URGENTLY needs steady work. Has drivers license. No selling. 382-2841.

30 SITUATIONS WANTED FEMALE

EXPERIENCED CAMP AND restaurant cook, good health, non-drinker, requires work in city. Will accept relief and permanent position. $4 per hour minimum. 363-2546.

MATURE FULLY EXPERIenced bookkeeping machine operator, good typist, good clerical worker, requires full or part time position, holiday relief, references. 384-5941.

HEALTHY WIDOW, 60, DESIRES housekeeping, elderly gent or motherless home. Good home preferable to high wages. Victoria Press Box 548.

PRACTICAL NURSE, HOSPITAL trained, days or nights. References. Phone 10 a.m. to 6 p.m. 384-6571.

LEGAL SECRETARY WITH 6 years experience. Permanent position wanted. Excellent references. 592-4267.

HOUSECLEANING, NO LESS than 6 hours daily. $2.25 hourly. 385-7886.

31 SITUATIONS WANTED MALE OR FEMALE

COUPLE, SEMI-RETIRED, 10 years experience as building caretakers. Best references. Would like position, same in Victoria. Please write Y. Hagberg, 65 Charlton W. No. 101, Hamilton, Ontario.

WELFARE MOTHERS AVAILable for house cleaning. Welfare men need odd jobs. Self-Help Society. 384-4632, 385-4654, 9-4 p.m.

33 BANDS, MUSICIANS and ORCHESTRAS

VERSATILE ORGANIST AND drummer wanted for rock band. must be competent vocalists, reading an asset, Craig, 592-6460.

MODERN WESTERN GROUP with vocalist available for dances, weddings. 384-3704.

WEDDINGS . . . SPECIALIZED music by J.G.A., 478-2468.

36 BUSINESS SERVICES and DIRECTORY

Accounting Service

ACCOUNTING, AUDITING, PAYROLLS
Sales and income taxes, business management and consulting, and full administrative facilities. Complete or partial services as required. OVER 25 YEARS experience at your disposal.
SIMKIN ACCOUNTING SERVICE
31-A CADILLAC BUILDING
(TOP FLOOR)
VICTORIA, B.C. 386-7074

Blasting

B AND B BLASTING. THE BEST rates for stump removal, demolition work or all types of blasting. 477-5789.

Books

FOR GOOD READING VISIT the bookstore at Good Shepherd Shelter office building, Mill Bay. Large assortment of books; new and secondhand. Also children's books.

POOR RICHARD'S USED BOOKS
Bought — Sold — Exchanged
923 Fort, 384-6411, 106 W. Burnside

Bulldozers

HENSON BULLDOZING LTD.
Loading, hauling, excavating and backfilling. Gravel, top soil and fill. Land clearing and burning. Specializing in subdivision developments. Free estimates, 479-4234 or 479-1685.

Cabinet Making

MADE TO ORDER KITCHEN cabinets, furniture, built-ins, captains beds, etc. "If it is made of wood, we can do it!" Call us for free estimates. Country Wood Products, 656-5321, 479-2197 evenings.

Carpenters

RENOVATION CONSULTANTS
Offer a complete construction service with skilled craftsmen to convert your waste space into productive living area. For free estimates and immediate service from the erection of a single wall to the renovation of your entire building please call:
592-7122

WE BUILD, RENOVATE, AND REPAIR.
AT PRICES
YOU CAN AFFORD
658-8510

RENOVATIONS, REPAIRS
Additions, Sundecks, Alterations — stairs — fences — cement work. Big or small, we do them all. 598-4551, 385-7240.

JAKE'S HANDYMAN'S SERVICE. Licensed house repairmen and renovators. All work guaranteed. Free estimates and fair prices. 383-5515.

RENOVATIONS, ALTERATIONS, general home repairs, free estimates. Work guaranteed. 386-6404.

CARPORTS, RUMPUS ROOMS, sundeck. Small additions, small repairs a specialty. Phone 477-8543 after 6 p.m.

G. C. LUNEY
Alterations, repairs, additions. Estimates 477-2470 after 6

WILL DO SUNDECKS AND rumpus rooms. Free estimates. 478-2641 between 7-8 p.m.

CABINET MAKING, SPECIALIST in arborite, for houses, boats, etc. 382-2955, after 5 p.m.

FROM BASEMENT TO ATTIC one call does it all! Howard. 385-2943.

QUALITY WORK AT REASONable rates. Additions, renovations. Estimates, plans. Glover. 656-3745.

AMAR HOUSE REPAIR, MAKE extra room. Guaranteed. Estimates free. 386-2648.

SMALL JOBS MY SPECIALTY. Howie 478-4705, 478-2633

Carpet Cleaning

FOR CLEANER CARPETS CALL Baron Steam Carpet and Upholstery Cleaners. We specialize in wall-to-wall and shag. Phone 477-3414.

J. AND C. CARPET CLEANING. Save 20% on all carpet cleaning, example — 9x12, reg. $12.95, now $10.35. Free estimates. Free pickup and delivery. Phone 386-9103.

CLEANING RUGS AND UPHOLstery is my business. Rugs dried less than 2 hours. All work done in your home. 385-7479.

Carpets and Linoleum

HOURIGAN'S
CARPETS AND LINOS LTD.

SCULPTURED NYLON CARPET
TWO COLORS — $5.95 SQ. YD.
715 Pandora Ave. 386-2401

INSTALLATION OF ALL FLOOR coverings. Also repairs. Expert workmanship. Free estimates. 479-3470.

ANY AND ALL TYPES OF flooring and carpet installations done perfectly. Best rates, no waiting. 592-0057, after 6.

PARKER JOHNSTON LTD.
1314 Broad Street 382-9181

Cement

CEMENT WORK AND CONcrete repairs. No job too small. Reasonable rates—reliable service. Phone Larry, 386-1291.

GENERAL CONCRETE FINISHing. Free estimates. Guaranteed workmanship. Iggy, 385-2662, Vino, 592-0414.

GERDA CEMENT FINISHING, basements, sidewalks, retaining walls. Steve Laszlo, 479-4756.

ANYTHING IN CEMENT. Doug's Masonry, 479-7955.

C AND M JANITORIAL SERVICE. All jobs considered 388-7747.

A.G. PERSONAL GARDENING, clean-up, fencing, 479-4067 after 6.

36 BUSINESS SERVICES AND DIRECTORY

Cleanup Services

RELIABLE YOUNG MEN EQUIPPED TO remove refuse from composts, basements, gardens, renovators, etc. Tree removal and appliance moving. "Load a box, you load yourself and save." Free estimates 1, 2 or 3-ton trucks. RICK O'DELL, Servewell Services, 384-6111.

LET ME CLEAN YOUR YARD, commercial premises, basement, garage or attic, for the usable articles or bottles or anything you wish to pay me with. We have container service, also daily and weekly disposal service. Will move anything anywhere or anytime for a very small charge. Call Richard anytime, 386-7142.

NO CHARGE AND UP
Two young responsible men have large truck. Basement, attics, composts, etc. Very reasonable Bob's, 384-2451 anytime.

BASEMENT, YARD CLEAN UP, gardening, lawn mowing, hauling, residential and commercial, free estimates, reasonable rates. 388-4678.

PROMPT AND EFFICIENT. Cleaning yards, hauling debris. Call Larry, 388-6373; after 5, 382-4627.

REASONABLE AND RELIABLE property clean-up and hauling services. Satisfaction guaranteed. Dave, 598-2215 anytime.

ALLANSON'S — COMPOSTS, lawn cutting, general gardening clean up, free estimates. 386-9022.

ALLANSON'S COMPOSTS, LAWN cutting, general gardening, clean up, free estimates. 386-9022.

IMMEDIATE CLEANUP SERvice, large truck, reasonable. 384-1755, 386-7225.

MAN WITH PICKUP, SMALL clean-ups, anytime. 478-7908.

HAULING, FREE ESTIMATES. 477-4340.

Coins and Stamps

COINS FOR SALE, ODDS AND hard to find ones. No dealers please. 382-1424.

Contractors

Feature Kitchen Centre
2610 Douglas 385-4921

"Quality With Economy"

Sundecks — Additions
—Renovations—
FREE ESTIMATES
FREE Planning Service

Largest Selection
OF KITCHENS
On the West Coast

ALSO
Ask about our
NEW
JENN-AIR RANGE

A New ADVENTURE
IN COOKING

STEWART AND HUDSON
Building Supply Centre

SEE US for all your SUNDECK and CARPORT needs. Drop in, or phone — Mr. Steve Anderton. He will supply a free estimate upon request.

Open Mon. thru Sat.
7:30-5:30 — 386-3211
400 Gorge Rd. E.

STEWART and HUDSON

SIMPSONS Sears

CITATION
KITCHEN CABINETS

Let our planning and design experts play your "Dream Kitchen" Superbly crafted cabinets in luxurious hardwood finishes. Phone for free no-obligation estimate. When you remodel rely on the experts at
388-9111

RENOVATION CONSULTANTS

Exclusively concerned with the renovation and restoration of older buildings. We do not build new houses but confine our tradesmen's vast experience and efforts to the retention of the charm of your home or building. If you have a project in mind please call us at 592-7122.

FARMER CONSTRUCTION
Design — Renovations
388-5121

WHEATON CONSTRUCTION LTD.
Design, Build and Renovate
382-2159

ACON GENERAL CONSTRUCtion; design and build warehouses, office buildings; custom build houses. 384-9565, 383-6228.

CUSTOM FRAMING, FINISHING, general contracting, additions and alterations, phone W. M. Spencer 477-5327.

SUNDECKS AND GARAGES A specialty. Concrete foundations, and general framing. Reliable workmen, free estimates. 478-1640.

W. CAMPBELL LTD.
General Contractors
Building Consultants 479-3990

FRAMING, RENOVATIONS, ADditions, kitchens and repairs. Phone Alright Builders. 479-1160.

RENOVATIONS, REPAIRS, ALTERATIONS.
598-4551 386-7240

EXPERIENCED FRAMING crew. 385-5293 or 385-8587.

Draperies

SIMPSONS Sears

CUSTOM MADE DRAPERIES

Choose from our great fabric selection. Drapes PROFESSIONALLY MADE and INSTALLED IN YOUR HOME.

CHARGE IT!
PHONE 388-9111
NO OBLIGATION

DRAPERIES
FABRICS TRACKS
FREE ESTIMATES
1126 QUADRA 386-2951

stevens interiors ltd.

36 BUSINESS SERVICES AND DIRECTORY

Dressmaking

BRIDAL RENTALS, COSTUMES, formals, dressmaking, 28 Burnside W 385-1542 Fashion Craft Shop.

Drilling and Blasting

VICTORIA DRILLING AND Blasting Ltd. Bonded, insured, low rates. No job too big or small, we specialize in them all. 478-5609.

ISLAND SAND BLASTING
You name it, we blast it! Boats, trailers, etc. 478-2657.

Excavating

BACKHOE AND LOADER WORK Sewer hook-ups, septic tanks, filter beds, retaining walls. Saanich Builders, 479-5648.

Electrical Contractors

McCOY ELECTRIC
New and Older Homes
Rewiring Expert—Electric Heating
386-0822 or 477-6715 Eves.

OLDER HOMES REWIRED — NO down payment. We finance through B.C. Hydro Plan.
EDDY'S ELECTRIC — 385-7666

PIERRE'S ELECTRIC CO. LTD. electric heating specialists, new wiring and rewiring. 383-3242.

Janitor Service

C AND M JANITORIAL SERVICE. All jobs considered. 388-7747.

Fencing

FENCING SAVINGS
Lawn fence (50 ft.)
Picket fence (50 ft.)
Fencing of wood
SUPPLIED AND ERECTED
Saanich Lumber Yard
385-2486

CHAIN LINK FENCING
— Free Estimates —
SIMPSONS-SEARS
388-9111

PACIFIC FENCING, 592-4161 Screen block—Chain link—Wood

Floor Sanding

JIM DUNCAN
Floor sanding and refinishing, exp. 386-1509 anytime.

Gardening

HARVEY'S LANDSCAPING AND Garden Service. New lawns, designs, lawn care. Rotovating. Fong, 479-7078, 384-8621.

GARDEN MAINTENANCE, clean up, pruning, lawn care. 479-4802.

EXPERIENCED GARDENER tree pruning and bush trimming, garden cleanup. 383-8363.

MAN TO DO GARDENING work, experienced. Will also do painting. 477-2812.

FREE ESTIMATES FOR GARdening, lawns and yard maintenance. 598-1340.

EXPERIENCED GARDENER for gardening and yard clean-up. 592-6188.

2 QUALIFIED GARDENERS with trucks require work. Please contact 592-6463.

DUTCH LANDSCAPERS — REdesigning and planting. Phone 479-7474, 385-8566.

LANDSCAPING AND GARDENing, free estimate. 479-2463.

FRANK'S GENERAL GARDENing and pruning, 477-6661

Gutter Cleaning and Repairs

5" CONTINUOUS ALUMINUM Gutter in Baked Enamel "We make it!" Insist on 5", you pay no more. Takes care of itself for 20 years. "Easy terms."
B.C. Aluminum, 479-3232

GUTTERING
Use our 20-year guaranteed white aluminum guttering.
SIMPSONS-SEARS
388-9111

Landscaping

BARKER LANDSCAPING
Lawn and shrub specialists. Professional stone masonry for walls, steps, patios, fireplaces, etc. Free estimates. Terms. 382-8323.

SAANICH LANDSCAPING. Estimates for lawns, rock walls, and rockery, patios, etc. 14 years' experience in Victoria area. Lowest prices. 479-6490.

G. S. TILLING
Experienced landscapers. Specializing in new lawns, fencing and patios. 385-2102 or 386-0285.

REASONABLE LANDSCAPING
Lawns, shrubs, stone masonry
Designs. Consulting. 386-1541

DUTCH LANDSCAPERS — DEsigning, rockeries, patios, fish ponds. Phone 479-7474, 385-8566.

JOSE STONE WORKING. FREE estimates. Reasonable. Phone 598-4467 after 5.

ED'S TRACTOR SERVICE. Yards rotovated, leveled, loader, post holes. 479-2204.

Masonry

SANTOS MASONRY. 21 YEARS experience. Fireplaces, blocks, rock, slate, tile. Reasonable. 386-0234.

ANYTHING IN BRICK, STONE, or cement. Doug's Masonry, 479-7955.

MULTI-COLOUR STONE AND slate fireplaces. House front faces. Sipkes Masonry, 479-7348.

BENITO BROS. MASONRY AND stone work. Reasonable. 477-4434.

FIREPLACES, CHIMNEYS AND repairs. Ron Henson. 478-1557.

Moving

R and M Movers
Local moving and delivery, low rates. 386-2397, 386-8132.

BISSON'S MOVING, 384-6442 Apartment and home moving.

Painters and Decorators

WESTERN CANADA DECORATORS
Commercial — Residential
Free Estimates

Specialists in Complete Interior and Exterior Design and Colour Co-Ordination

388-7608 or 386-6954

ISLAND DECORATORS
Painters Paperhangers
Spray Painters
Plaster Repairs
Convenient Time Payments
383-9059 Eves. 382-1479

CLARK AND PATTISON PAINTING CONTRACTORS LTD.
Brush or spray. Paperhangers Texture and vinyl work. Will do all or part of any job. Paint store. BAPCO, GENERAL, and PRATT AND LAMBERT paints, and rentals of all painters' equipment. Terms if desired. Phone 384-0443. 760 Bay St.

BROTHERS PAINTING AND DECORATING
Free appraisals, color consultant. All types of painting. All types of repairs. Commercial, farm, residential. Lowest rates. Terms. Work guaranteed. 383-8112.

TED HILL-TOUT
A complete decorating service, interior and exterior — spray or brush — papering — store — terms. For careful work at reasonable prices, please call 598-4012.

MICHAEL'S PAINTING AND DECORATING LTD.
Interior and exterior. Residence-Commercial. Guaranteed work. Reasonable rates. 477-8232.

WEBB AND SON
384-6827 — Paperhanging, painting. Quick, clean, reliable. First-class workmanship. 30 years' experience Victoria. Terms if desired.

PAINTING AND DECORATING
Reasonable rates. Satisfaction guaranteed. Terms. 382-7885, 479-2473.

DOWSON PAINTING—INTERIOR —Exterior, repairs, residential, Commercial, free estimates. Low rates. Work guaranteed. 385-6042.

INTERIOR
Special low prices. For clean job. Self-employed Phone Douglas 477-5207.

PAINTING AND DECORATING only with us for better job, and less money. 382-2997.

UGLY HOUSE BLUES?
Free reasonable painting estimates. M. A. Watson. 382-1489.

PAPER HANGING, PAINTING. Tommy Harker, 383-3474.

SCANDINAVIAN
Painters and Decorators. 382-0713

RENOVATION CONSULTANTS
592-7122

36 BUSINESS SERVICES and DIRECTORY

Painters and Decorators

QUALIFIED PAINTER, REASONable, guaranteed work, free estimates. 592-9210.

Plasterers

FRED BLANCHARD AND SONS
Plaster, Stucco, drywall
Repairs our speciality
656-3638 656-4354

COLEMAN PLASTERING LTD. Quality work, keen prices. Free estimates for stuccoing your older house. Ph 598-3433.

STUCCO, DRYWALL AND IMITAtion granite stone. Commercial and residential. Stan Olson. 383-0897 after 5 p.m.

STUCCOING, PLASTERING Alterations. Reasonable. 479-4779.

Plumbing and Heating

PLUMBING, REPAIRS, GUARANteed workmanship. Reasonable. Phone 388-4584. (24 hours.)

S. H. BROWN
Repairs—Remodelling—New Work
479-5641 4051 Wilkinson

J. McGREGOR, 384-9457. Repairs and alterations.

Roofing and Siding

SIMPSONS Sears

ASPHALT SHINGLES
Supplied — Installed
Ask about our exclusive heavy duty 250-lb. Superlock.
For Free Estimate Call
388-9111, Local 264

STEWART AND HUDSON
ASPHALT SHINGLES
SOLD and APPLIED
Free estimates. Budgets.
400 Gorge Rd. 386-3211

PARKER JOHNSTON LTD.
1314 BROAD STREET, 382-9181
"Roofing Victoria Since 1935"

Sewers

FREE SEWER ESTIMATES Norm's Excavating. Phone 478-6969.

WALZ EXCAVATING SEWER connections free estimates. 479-6820.

FREE SEWER ESTIMATES. Pedersen Excavating. 479-5963.

Tree Service

MT. VIEW TREE SERVICE
Everything in trees. Insured. Big or small we do them all. Industrial ladder work, also apartment block maintenance. 479-3873.

Upholstery

HAL'S
UPHOLSTERING LTD.
DO-IT-YOURSELF!
We have the largest stock of TOOLS, SUPPLIES, UPHOLSTERY FABRICS, LEATHERETTES in Victoria.
FROM $2.95 YARD
2612 SOOKE ROAD 478-4000

DANISH UPHOLSTERY
Estimates — Delivery — Pickups
FREE
Phone 652-1591 Anytime

38 TRAVEL

BOEING 707
Vancouver-London
Aug. 8th - 26th
Aug. 9th - Sept. 3
$319 RET.
Ident. 15388
FOUR SEASONS
384-7108

WARDAIR, PWA
CP Air, Air Canada
CHARTERS
BOOK NOW with BAINS
International Travel
Service Ltd.
1710 Douglas (opposite "The Bay")
386-6363

NOW BOOKING
XMAS in ENGLAND
WARDAIR JET RETURN
$249.00
Phone 384-7108
4-Seasons Travel

ABC CHARTERS
XMAS IN LONDON
$249.00
TRAVELWORLD
382-3121
Main floor Bank of Comm. Bldg.

WARDAIR RESERVATIONS
386-2485
EUROPE from $249
Charter Flight Consultants

39 PERSONALS

ISLAND WIDOWER, 32, DAUGHter 10, outside Victoria area, wish to meet attractive, neat, clean woman, 25-32, under 5 ft. 6 in., 140 lbs. Child welcome. Object matrimony. Victoria Press, Box 561.

YOUNG MAN SEEKING SINGLE or married men over 21. Object companionship. All replies answered and held in confidence. Phone number if possible. Write Victoria Press, Box 538.

HAVE YOU TRIED THE SPIRITUL WAY?
SPIRITUAL HEALING AND E.S.P. UNFOLDMENT
385-5501 388-4881

BIRTH CONTROL CLINIC
1947 Cook St.
Tues. and Thurs., 7:30-9:30 p.m.
Appointments: 385-3356

LADY IF YOU PLAY BRIDGE, dance. Age 60-66. Write W. W. Kell. General Delivery, Victoria, B.C.

BURDEN SHARERS, CHRISTIAN counselling, personal, social, family problems. 24 Hours, Call 383-3815.

COLIN OF PALM AND WARREN of Churley are awaiting the Conker Season. Ha-Ha.

ALCOHOLICS ANONYMOUS
Drinking problem? Want to quit? phone 383-0415; P.O. Box 1.

PREGNANT AND DISTRESSED? Birthright can help you. 384-1431.

40 BUSINESS PERSONALS

TRANSLATION OF LETTERS, documents, etc. from Russian to English and vice versa by Russian student. 384-4363.

MADAM ZARA TEA READINGS Tuesday through Saturday 2-4:30 p.m. Guynor's Pancake House 712 Yates.

MRS. PAYN-JONES, TRANCE medium, questions answered, advice given. 386-3603.

FREE ESTIMATES ON REpairs. Victoria Sewing Machine Service. 477-8126 anytime.

ANSWERING SERVICE AVAILable, $12.50 per month. Central Business Services, 384-5224.

Shrine Circus Ticket Winner
Annie Keter
2803 Admirals

HOW TO QUIT SMOKING?
SMOKE WATCHERS. 383-6914

40 BUSINESS PERSONALS

$500 REAL ESTATE SERVICE

When you list and sell your house through our exclusive 300 Service, our professional real estate fee just $500 payable on satisfactory completion of the sale. For further particulars and appraisal without obligation please call Eric Sattler, real estate consultant, 388-9158 or 598-1379. Clarence S. Goode Realty.

UNWANTED HAIR
Can be a social handicap. Are you forever conscious of superfluous facial hair? Do you dread the bright sunlight? Now you can have every unwanted hair removed safely, permanently, by our world famous Kree method. Phone today for a complimentary consultation. Victoria Electrolysis, 384-0484. Now located at Margo Flair for Beauty, Hillside Shopping Centre.

HYPNOSIS
Certified Hypno-technicians (AAEH ISPH) can help you. Learn self-hypnosis and be relaxed. Improve self-confidence, study habits, concentration, weight and smoking habits. Proven methods used. For information 388-9722. Victoria Hypnosis Centre Limited, 101-645 Fort Street.

WRITING YOUR MEMOIRS?
Collaborator-assistant available. Careful, complete attention to detail, open-minded and inventive; available to the great, near-great, or simply to successful human beings who want to get it all down on paper; work in or out of city. Write: Cosmic Ray, Box 5243, Station B, Victoria.

Alpha Marriage Bureau
If you are selective in your choice of friends, sincerely marriage-minded and 20-75, contact B.C.'s longest established introduction bureau. We would very much like some of our clients to meet you. P.O. Box 2218, Vancouver 3, B.C.

ALLOW YOUR CHILDREN TO enjoy the outdoors under expert guidance. A 10-day program in the wilderness, including instruction in hunting, survival, hiking, fishing, etc. For more information write OUT DOOR COLLEGE, Box 3325, Courtenay, B.C.

FOR LADIES ONLY
Sak's dresses at Colwood Plaza has the most complete line of summer apparal at prices you will appreciate, do drop in. Colwood Corners. Presentation of this advertisement will be 10% off regular price.

"DO YOU WANT TO GET MARried but have not found your partner as yet?" The Matchmaker is in this area twice a month. For appointment in your home or elsewhere write: Matchmaker — Box 3326 — Courtenay, B.C.

FOR YOUR SUMMER GAMES lottery ticket, $100,000 in prizes, send a self-addressed envelope with $2 to The Greater Victoria Association for the Retarded, 901 Kings Rd., 382-4212 or call 382-9377, 477-2681. 75c out of each ticket helps the retarded.

DRUG—OPTICAL—VARIETY
Now in B.C. Slip-on wrap-around sun glasses. No side glare, no clips, adjustable. Fits most spectacles. Exclusive wholesaler, Shannon Agencies. Victoria Press Box 508.

CY THE MODERN CLUB FOR swinging couples and singles in Western Canada since '69. Cy Club, details and sample ads. Cy Club, P.O. Box 8703, Vancouver 1, B.C.

COLUMBIA PEST CONTROL
Got a pest problem? Ants, roaches, wasps, rodents, etc? Call us for personalized service at 477-4104 Victoria area or 743-2129 up-Island area.

LONELY? LET ME HELP YOU find a compatible companion, for a happier fuller life. Confidential. Write Emily Quest, P.O. Box 5220, Victoria.

ORDERS TAKEN FOR ALL types knitted garments. Infants garments available now. Will come to your home with patterns. Reasonable. 478-6125.

SELF-DIVORCE OR SELF INcorporation. Free information. 414-1298 West 10th, Vancouver, B.C. Telephone 738-1731.

HAVE YOUR HOROSCOPE PERsonally done. Accurate, confidential. Call Rosheen. 383-0405.

SWEDISH MASSAGE, BY APpointment. 385-1966. No

...ERS

EATON'S HAMMOND ORGAN and Piano Studio
ENROL NOW
Learn to play the organ during private studio lessons or lessons in your own home. Four qualified teachers available. Phone 382-7141 local 220, for particulars.

MUSIC IS FUN!
LET YOUR LEISURE HOURS WORK FOR YOU THIS SUMMER. LEARN TO PLAY THE INSTRUMENT OF YOUR CHOICE.
BERNIE PORTER MUSIC
725 CALEDONIA AVE.
382-9542, 384-0641
DRIVE-IN — PARK FREE
OPEN TILL 9 MON. - FRI.

PIANO INSTRUCTOR AVAILable for summer months. Will drive to your home. 477-6439.

77 MOTORCYCLES

METRO
BIKE SALE

...50 HONDA. Low mileage.
1971 450 HONDA.
1968 180 YAMAHA.
1966 650 BSA. Fully chopped, extended front forks, Harley rear wheel. Rebuilt motor and new wiring.

Bikes and cars welcome in trade.

Remember at METRO, no reasonable offers refused.

Call Carey Davies at
METRO TOYOTA LTD.
386-3516

Dealer License D3515

COMPARE!!
1973 TRIUMPH 750cc TWINS
5-speeds
disc brakes
super handling
under 450 lbs.
quality that lasts
well-known high resale value
Single carb "T GER" only $1745
Dual carb "BONNEVILLE" only $1850
EASY, EASY TERMS
Highest trade-in allowances.
Available now at
MULLINS MARINE SALES LTD.
925 Yates St. 382-1928

CAPITAL REGION SAFETY COUNCIL MOTORCYCLE COURSE
—4 hours defensive motorcycling
—8 hours practical driving experience
—3 hours in shop maintenance.
BIKE Supplied for Novices
Fee $10
PHONE 385-7241
Limited Numbers in each Course
REGISTER NOW
Next course starts July 16, 1973

HONDA
HONDA
See us before you buy at
BROOKLANDS MOTORCYCLES
937 Fort 383-5926

RELUCTANTLY OFFERED FOR sale, Land purchase forces sale of the most unique 750 Honda in Canada. 12" extension, 40 coats Epoxy paint, many other goodies. $3300 in parts, excluding engine and 900 hours of labour. Featured in a leading cycle magazine, best offer over $4000. No triflers please 478-1252.

MOTO CROSS
1973 Yamaha 250 cc
1972 Husky 450 cc
1973 Husky 250 cc
TRIAL AND ENDURO
1971 Montesa 250 cc
1971 Yamaha 175 cc
1973 Hodaka Challenger 125 cc
1973 Hodaka Wombat Enduro
Call 386-0994 — 24 hours

MINIBIKES BY KEYSTONE
Sales — Service — Parts
Bikes priced from $189.95
VIC LAWNMOWER HOSPITAL
834 Johnson 386-8338

'68 TRIUMPH BONNEVILLE, $900, partly chopped, 200 miles on rebuilt motor, hard tail, new Queen seat, custom oil tank. 386-8323 anytime.

700 CC'S OF MUSCLE, 1961 Royal Enfield with rebuilt engine and clutch, new sprockets, rear chain and a Woods-Busting sidecar, $540. 479-7498.

'67 HARLEY 1200 CC SHOVEL-Head, semi-choo, sportster tank, twin Cebies 6-inch overstock tubes, rebuilt motor, transmission and carburetor, $1850. Offers. 382-3449.

VERY CLEAN '71 YAMAHA 100 Twin, low mileage, original owner. $325, including helmets. 658-5069, 658-5922.

1967 HONDA CB 160 SPORT. Excellent condition, 5600 miles. New battery, new starter, just tuned.

TOM McKENZIE M.C. SERVICE
Expert service and speed tuning to ...
615 Queens 383-6837

MONTESA — MULTA...

1973 750 NORTON COMMANDO. 800 miles, $2000. 384-5074 anytime after 12.

CHOPPED '71 650 YAMAHA. Paint, extension, pullbacks, shorties. $1300, closest offer. 479-7005.

WANTED HARLEY DAVIDSON parts, any condition. 385-4783. For cash.

'69 HONDA 450CB, LOW MILEage, $750. Phone 477-6360 after 6 p.m.

1972 KAWASAKI 350, 1900 MILES, new bike condition, $900, firm. 385-7691.

PISTON GROOVE TURNING AND piston knurling drum turning. phone Cords, 383-0011.

1971 HONDA QA50 MINI BIKE and helmet, $130. 4066 Haro Road, Saturday and Sunday 10-5.

1972 YAMAHA ENDURO, NEVER used on trail, 1,000 miles, one owner. 383-5903.

MUST SELL 1971 KAWASAKI 500, good paint, excellent condition, 386-6832.

KAWASAKI CITY
HI Performance Motorcycles
3220 Douglas 383-9525

1970 CL 125 HONDA, REBUILT engine, $250. 383-9630.

'65 BSA, 650 CC, LIGHTNING, ... $600. 477-1682.

1970 BSA ROYAL STAR
656-5769.

1967 250 BSA, GOOD COND...ON.

KEYSTONE MINI BIKE, NEAR new, $150. 479-5439.

HONDA, 55, TRAIL OR STREET, $150. 383-2702.

305 HONDA, EXCELLENT CONdition. 478-5979.

1972 SUZUKI 400 CC MOTOcross, 1800 miles. 382-3667 after 5.

'72 HONDA SL100, WITH HELmet and extras, $400. 477-2721.

1967 305 YAMAHA, VERY GOOD condition. Rebuilt engine. 656-4694.

YAMAHA 175 ENDURO, 1900 miles, immaculate, 656-4375.

'72 BULTACO 250 PURSANG MX. 479-7481

'69 B.S.A. ROYAL STAR 500 TWIN. Nice and clean. 656-4952.

1970 HONDA 350, A-1 SHAPE, 10,000 miles. 383-9512.

MOTORCYCLES

WORLD Pleasure

H-O-N-D-A-S for the FAMILY!
There's a HONDA made for everybody . . . EVEN MOM!
THIS SUMMER why not pack a MINI-TRAIL HONDA On your camping trip!
HONDA 250A
You won't find a tougher little bike or one that's more fun to ride. 50cc OHC engine, 3-speed gearbox, hydraulic suspension. Stow it in the trunk. $429
NO MONEY DOWN $14 MO.
HONDA SL70
Looks like a full-size machine, tough double-loop cradle frame, long-travel front forks knobby tires. 72 cc OHC engine. Town or Trail. $519
NO MONEY DOWN $17 MO.
36 MONTHS TO PAY
NO MONEY DOWN
and
NO PAYMENTS 'TIL AUG. 15
SAVE ON CHOPPER ACCESSORIES
We're clearing out our stock of CHOPPER goodies, e.g. long forks, small fibreglass tanks, roll bars. CHOPPER frames, etc.

WORLD Pleasure
386-8424 3388 Douglas 382-2222
"Next to Red Lion"
9-9 Saturday til 6
9-9, Saturday til 6
D1516

WOW!
SPORTSTER tanks (steel) $39.95
OIL TANKS (polished) $39.95
RISERS (8 types) from $14.95
SPOOL WHEELS (21" c-w tire, laced and trued) $79.95
SPRINGER FORKS (all makes) $249.95
Extended tubes from $59.95 pair
TWEEK bars (U.S. Made) any make $19.95
KING and QUEEN Seats $79.95
HARLEY WHEEL — incl. tire tube, chrome 16" rim and chrome spoke set. Installed. $149.95
For TRI, BSA, Yam, Honda, Norton.

Vancouver Island's largest sissy bar collection $13.95 to $59.95
Much, much more AT
MULLINS MARINE SALES LTD.
925 Yates St. 382-1928

SUZUKI
Lots of Road Bikes
GT 185cc Twin elec. start.
GT 250cc Twin Ram air
GT 380cc Triple ram air T500cc Road Twin
GT 550 Triple ram air
GT 750cc Water cooled Triple
Frederick Motors
Dealer License D1567
616 Queens
383-0823

'71 HONDA 100. 5,000 MILES. Excellent. $400. Phone after 5, 382-2753.

'69 250 YAMAHA ENDURO, $475. 382-3286.

1970 750 HONDA, ONE OWNER. 5,800 miles. 477-9686.

78 BICYCLES

10-SPEEDS

		Dn.	Mo.
Ladies Eliminator	$84.95	$10	$5
Firebird	$89.95	$10	$5
Monshee	$104.95	$10	$5
Monshee Deluxe	$109.95	$10	$5
Gitane	$125.00	$10	$6
Gitane Deluxe	$135.00	$15	$6
Gitane S.S.	$149.95	$15	$7

—1-Year warranty on all bikes
—All terms O.A.C. up to 2 years on balance.
—Over 500 bikes to choose from at
MULLINS MARINE SALES LTD.
925 Yates St. 382-1928

Russ Hay
On Government
Between Bay and Hillside
PEUGEOT—APOLLO—RALEIGH CENTURION—BRC—HUSTLER and others
Brand name sales and specials
10-SPEED CHIORDA $83.88
3 SPEEDS FROM $69.88
EASY TERMS — REPAIRS
ACCESSORIES — PARTS
2542 Government 384-4722

GORDON'S SPORTING GOODS
1030 Hillside 382-5815
10-sp. — 5-sp. — 3-sp. — std.
One of Victoria's largest stock and selection of bikes at prices to compare.
Slightly marked Gitane 5-speeds and 10-speeds REDUCED TO CLEAR
Crescent 10-speeds from Sweden
REG. $148 SPECIAL $129.95
Good stock of used bikes.
Trades welcome. Terms available.

OAK BAY AND ESQUIMALT BICYCLE SHOPS
Two locations to serve you better
Full line of parts and accessories
EASY TERMS AVAILABLE
1958 Oak Bay 1211 Esquimalt
598-4111 388-6712

Robinson's
Since 1929
— New shipment —
Raleigh 3-speeds
1307 Broad St. 385-3429

22½" FAVOURIT 10 SPEED, quick release wheels, fenders, 1 month old, $80 or best offer. 598-2055.

LADIES' APOLLO 10-SPEED with child's seat, fenders, practically new, $95, 658-5048.

SUZUKI 80 CC TRAIL BIKE IN good condition, $115. 656-5596 or 478-1945.

2—10 SPEEDS, RALEIGH, LAJuene. Offers. Mechanically good. 383-0375.

PEUGEOT, 10-SPEED BIKE, accessories with it, 4 months old. 658-5420.

PEUGEOT 10-SPEED, EXcellent condition, 477-5010.

BICYCLES AT COST
Pearson's 386-8424

10-SPEED BIKE, $50. 652-2407 mornings or evenings.

MAN'S 10-SPEED COBRA BIKE, ... new. 384-0655.

MAN'S 10-SPEED PEUGEOT AS new. 383-2906.

PHILLIPS 20 BICYCLE, AS NEW, $70. Call 388-7704.

80 BOATS and MARINE

14' CABIN BOAT, FULL CANVAS and trailer, no motor, $300. 3592 Calumet Avenue, 382-8428.

SHAFT, PROP AND RUDDER repairs at Philbrook's Shipyard. 656-1157.

9' MINI MAX HYDRO PLANE, fibreglass bottom and seam, $46. 477-2628.

5 H.P. OUTBOARD MOTOR, good condition, $80. 386-0640.

1969 EVINRUDE, 18 H.P. GOOD condition. 592-6149.

3 H.P. JOHNSON, VERY GOOD condition. 384-5353 after 1 p.m.

WANTED: 5-SPEED BICYCLE, boy's, 19" frame. 658-5120.

80 BOATS and MARINE

OAK BAY MARINE SALES AND SERVICE
The natural place to buy
EVINRUDE—OMC
VOLVO—PENTA—MERCRUISER
STARCRAFT—MARLIN
GREW—ZODIAC
RAWSON—EZ-load trailer

'SPECIAL'
32 ft. OWENS with newly rebuilt engines, immaculate condition throughout to the discriminating buyer.
$17,900 FIRM

NEW UNITS
16'2" MARLIN DEEP V — Deluxe interior, sleeper seats, full camper top, 50 h.p. Evinrude and controls. Safety glass windshield and EZ load trailer. $3280

14' MARLIN FIBREGLASS DELUXE — Sleeper seats, deluxe interior, padded dash. Camper top, 40 h.p. Evinrude, electric, mechanical steering and controls. EZ Load. $2525

We have a large selection of boats available in runabouts and cruisers with any engine combination. Come down anytime this weekend and see them. We are open 7 day a week for your convenience.

USED UNITS
19' INBOARD 25 h.p. $995
18' DAY SAILER $1295
20' FLYING DUTCHMAN $1595
20' FLYIG NDUTCHMA $1595
23' NICHOLSON cruiser $4400
23' CRUISER 150 h.p. $5300
19' CORSAIR $2500
ALL AT
VICTORIA'S I.O. CENTRE
Come down and see them at
1327 Beach
598-3393
OPEN 7 DAYS A WEEK

'PACKAGE DEALS'
1973 K and C THERMOGLASS BOATS
14' 3" Deep V FASTBACK, glass windshield, camper top, windshield wiper, foam flotation, mechanical steering, sleeper seats, 40 h.p. Evinrude electric, 900 lb. EZ Loader.
List price $2956.
PACKAGE PRICE $2595

16' DEEP V SIDE WING, camper top, windshield wipers, foam flotation, mechanical steering, sleeper seats, 50 h.p. Evinrude. List price $4,038.
PACKAGE PRICE $3550

17' 6" DEEP V SIDE WING camper top, windshield wiper, flotation, mechanical steering, sleeper seats, stern jump seats. 65 h.p. Evinrude electric, 1600 EZ Loader. List price $4803.
PACKAGE PRICE $4,195

17' 6" DEEP V I.O., deluxe as above, 120 h.p. OMC stern drive, power tilt and power trim. List price $5515.
PACKAGE PRICE $4995

22' COMMAND BRIDGE CRUISER, dual stations, hydraulic controls and steering. Sleeps 5. Private forward cabin, dinette and galley. Deluxe throughout. Suggested list price $12,924.
PACKAGE PRICE $11,900

Package prices include installation, lifejackets, paddles, bow and stern lines, bumpers and cleats.

ALL BAY MARINA
2238 HARBOUR, SIDNEY • 656-3167

SEA & SKI SPORTS WORLD
All New
GLASTRON V162
Now in Stock
For the utmost in boating excitement see and drive this all new 16' Runabout.
AT
SEA & SKI SPORTS WORLD
642 Burnside East
388-5561
Division of Garden City Auto Sales Ltd.

"It's the service that sets us apart"

SKI PACKAGE UNIT
14'4" GLASCRAFT DEEPVEE RUNABOUT c-w rope steering, 900-lb. RAOD RUNNER TRAILER, and 65-hp MERCURY, 1970 model c-w remote controls, battery and box $2395

USED BOATS
10' Moulded Yak Whaler $295
12' Springbok Aluminum $195
14' Plywood runabout $295.

GIBSON POWERCRAFT CENTRE LTD.
2520 Gov't. (Near Bay St.)
382-8291
2300 Canoe Cove Rd. N. Saanich
656-4365

WANTED
BOATS wanted for CASH buyers. In particular;
27' Chris Craft
28' Trojan
30' Sloop
36' A Llc Troller
25' FG Cruiser, Inboard
NATIONAL BOAT SALES
656-3966

FOR SALE, 8 FT. PLYWOOD dinghy with oars, 3½ h.p. Viking outboard, $150. 382-1093 after 5 p.m.

14 FT. PLYWOOD RUNABOUT, fibreglass bottom, $90. 478-6864. 4709 William Head Road.

16' INBOARD-OUTBOARD FIBREglass Tri-hull on trailer. 383-1622.

BOAT, MOTOR AND TRAILER, $195. 382-9536.

14' ALUMINUM AND TRAILER, A-1 condition, $400. 658-5790.

BOAT HOUSES CONSTRUCTED to order. 479-2488.

TWO MARK 75 MERC OUTboards. $500 or best offer. 477-8232.

80 BOATS and MARINE

SEA & SKI SPORTS WORLD
For Your Boating Pleasure See
— GLASTRON
— VANGUARD
— STEURY
'VICTORIA'
642 Burnside East
388-5561
'SIDNEY'
2520 Beacon Ave.
656-1513
"WHEN YOU ASK FOR MORE ASK FOR US"
Division of Garden City Auto Sales Ltd.

MERCURY MARINE
Sales & Service
Cloverdale and Oak
385-1457

16½' BOWRIDER
120 h.p. Mercruiser, camper cover, foam flotation, unique Tri-Hull Design.
$4888

18' VOYAGER
140 h.p. Mercruiser, c...m c... cover, ... instrumentation, ... wiper.
$5045

19 FT. Continental HARDTOP
165 H.P. MERCRUISER
Foam Flotation, stand-up camper cover, de luxe interior.
$6653
WE SERVICE WHAT WE SELL
Merc. Outboards 4-H.P. to 150-H.P.

S. J. PEDEN LTD.
BOATERS — BUILDERS?
We sell the following items, most of which are now on display and in stock.
Propane oven ranges, hot plates, 3-way fridges, heaters, Norcold 12-volt and 110-V. fridges, Magna-Cold ice box-to-fridge conversions, damp chasers, Porta-Potti toilets, toilet chemical, plastic water tanks, pumps, sinks, 12-volt low drain flourescent and 12-volt interior lights, table legs, hardware, ice boxes, interior panelling, vinyl headliner, styrofoam insulation.
S. J. PEDEN LTD.
2855 Quesnel St. 386-3464

NATIONAL BOAT SALES
SELECT USED BOATS
Power:
23' DEEP-V Cedar Strip
155 Chrysler I-O $4595.
30' TROJAN F.G. Command Bridge, twin screw $26,000.
Sail:
24' SLOOP $2395.
22' SHARPIE, Ketch $6995.
23' NEW RANGER, Sailaway $8975.
We have cash buyers looking for boats of all descriptions.
NATIONAL PROPERTIES LTD.
Marine Division
2270 Harbour Rd., Sidney, B.C.
656-3966

YOU'VE HEARD OF THE NEW 4-CYCLE HONDA OUTBOARDS!
Runs on straight gasoline, quiet, light, no oil fumes. "Dependable 4-cycle."
COME OUT AND SEE ONE OPERATING IN OUR SHOWROOM AT
ALL BAY MARINA
2238 HARBOUR, SIDNEY • 656-3167

"It's the service that sets us apart"

SKI PACKAGE UNIT
14'4" GLASCRAFT DEEPVEE RUNABOUT c-w rope steering, 900-lb. RAOD RUNNER TRAILER, and 65-hp MERCURY, 1970 model c-w remote controls, battery and box $2395

USED BOATS
10' Moulded Yak Whaler $295
12' Springbok Aluminum $195
14' Plywood runabout $295.

GIBSON POWERCRAFT CENTRE LTD.
2520 Gov't. (Near Bay St.)
382-8291
2300 Canoe Cove Rd. N. Saanich
656-4365

WANTED
BOATS wanted for CASH buyers. In particular;
27' Chris Craft
28' Trojan
30' Sloop
36' A Llc Troller
25' FG Cruiser, Inboard
NATIONAL BOAT SALES
656-3966

28' OWEN'S CABIN CRUISER. Fiberglass hull, twin Chrysler V-8s with less than 200 hours. 6' plus headroom throughout. Head with vanity, galley, sleeps four. Distress sale. One owner, purchased 1969 at $29,000. Selling for $15,000. Cash sale only, but may consider a real estate deal. 478-8104 evenings.

SAILBOAT CHARTER
Why incur expense and problems of owning a yacht? Sail Gulf Islands in fully equipped 25' or 28' boats from $275 per week. Sleeps 4. Day rates and skipper also available. Write Nanaimo Charters at 162 Pacific Terrace, Nanaimo, B.C. or phone 758-9641.

20' CABIN CRUISER. HEAD, sink, complete 40 hp Mercury outboard in fair condition. 90 hp Mercury with newly rebuilt power head but needs bottom end work. $2800 value, first $2000 takes all. Also new oak and mahogany 14' sailboat, sacrifice $500. 478-1252.

1966 40 HP ELECTRIC START Evinrude, long shaft. Very good shape. $400.

Heavy duty boat trailer, suitable to 17 ft. boat. $200. 746-6082 or 746-4842.

DIVERS — IDEAL 36' TENDER for you or your club. Large outdoor deck space, lots of room to stow gear. 65 gallons fresh water. Shower can be rigged. 120 gallons fuel. Sounder. Radio telephone, stove, diesel. $5900. 652-2903.

FOR CHARTER, CRUISE THE beautiful Gulf Islands. Fully equipped, properly insured 25' fibreglass sloop. Sleeps 4-6, located Swartz Bay. $175 weekly $30 daily. Write Box 2102 Sidney, B.C.

AT LAST!!
B.C. PILOT, VOL. I
Now in stock $5 each
SHIP CHANDLERS (McQUADES)
383-1141 1252 Wharf St.

14' HOURSTON BOAT, 1972, 50 horsepower Johnson, tilt trailer, water skis, life jackets and paddles. $1895 or offers. 656-3441.

RENT A DIVER, NAVY trained, fully experienced in boat maintenance, reasonable rates. 592-7906 evenings.

VANCOUVER ISLAND REPRESentatives for Coronada Scampi and Islander Yachts. Duncan. 746-5721.

SAIL MAKING, REPAIRS, dinghy sails in stock. Sailing instruction. John Barker, 656-2770. Sidney.

12' THORNES ALUMINUM BOAT, etc., with 6 HP Johnson motor, excellent condition, $300. 384-5360.

AL'S BOAT TRAILERS, 383-8233, 214 Dundas, D3809.

17 FT. CANOE FOR SALE, NEW $300, sell for $175. 383-6709 eves.

80 BOATS AND MARINE

BOSUN'S MARINA
SPECIAL FEATURES
30' Grenfell Sedan Cruiser. Y. Cedar on oak with bronze fastenings, 365 h.p. FWC Barr conversion, pressure water, electric winch, sounder, etc. A fine family cruiser which sleeps 4-6. $14,750
40' Bridge Deck Cruiser powered by a Chriscraft 160 h.p. FWC, very heavy construction, copper fastened, teak decks, 100 gal. fuel, 100 gal. water. This ex-rum runner is a classic and in excellent condition. Recent survey available. $14,500
19' O'DAY DAY SAILER complete with trailer. This C-B fibreglass boat was designed by Rhodes and performs remarkably in light or heavy airs. The DAY SAILER is a real introduction to family sailing and a joy to own. $2,300
SAIL
CAL 30 with Atomic 4 $18,000
Pacific 30 with 4 cycle Grey $16,500
Spencer 32, 2 cyl. diesel $16,500
Hughes 38 — full race equipped $32,000
40' Garden Ketch $42,500
POWER
25' Bertram $14,500
26' Displacement Cruiser $ 3,800
28' Fly-Bridge Trojan $2...
30' F-G Cruiser, ideal sportfisher $18,000
32' Spencercraft $16,500
34' Grenfell Express Cruiser $28,000
38' Bridge Deck Cruiser $10,0...
44' Fly-bridge Cruiser, twin diesels $41,000
10775 MacDonald Park Road
656-5558
P.O. Box 2001
Sidney, B.C.

VAN ISLE MARINA
HOLIDAY TIME AHEAD! Don't delay. See the selection of good used boats at our Sale Dock.
28' SUPERCRAFT, Twin Screw $15,500
34' DISPLACEMENT, Chrysler FWC $12,950
31' DIESEL displacement $ 9,500
28' TROJAN, Cmd. Bridge $19,500
30' CHRISCRAFT, Twin Screw $13,750
20' BERTRAM, Mercruiser FWC $ 8,950
22' SANGSTER, Chrysler I-O $ 7,600
27' CRUISER, 185 G.M. FWC $ 7,000
25' EXPRESS, 215 h.p. FWC $ 9,250
21' SLOOP, mahogany hull, main and jib dacron, 2 bunks, drop keel. A real fun boat in top condition. Now only $ 3,100
See Geoff Simpson for more information on these and other good listings.
VAN ISLE MARINA CO. LTD.
Trehum Harbour Sidney, B.C.
656-1138 P.O. Box 2130

BARGAINS
8' Cabin cruiser ... bottoms, 250 h.p. Crusader ... boathouse and Merc O-B. $14,000
22' Cabin cruiser, marine ply. Volvo I-O, 2 berths. $...
19' Sangster, 2 berths, 150 Chrysler, trailer. $5200
27' Displ. cabin cruiser, 35 h.p. Kermath, 2 berths. $3200
18' Brandimayr cabin cruiser, glass-ply. Volvo I-O, 2 berths. $2500

MAPLE BAY MARINA AND SHIPYARD
746-4131

DOUBLE EAGLE
14' DOUBLE EAGLE 40 h.p. Mercury EZ-load trailer, controls, full caravan top. Now clearing at $2485. Terms.
16' DOUBLE EAGLE 65 H.P. Mercury EZ-load trailer, controls, battery, full top. Now clearing at $3495. Terms.
at
MULLINS MARINE SALES LTD.
925 Yates St. 382-1928

S. J. PEDEN LTD.
BOATERS — BUILDERS?
We sell the following items, most of which are now on display and in stock.
Propane oven ranges, hot plates, 3-way fridges, heaters, Norcold 12-volt and 110-V. fridges, Magna-Cold ice box-to-fridge conversions, damp chasers, Porta-Potti toilets, toilet chemical, plastic water tanks, pumps, sinks, 12-volt low drain flourescent and 12-volt interior lights, table legs, hardware, ice boxes, interior panelling, vinyl headliner, styrofoam insulation.
SPECIAL
Monomatic 12-volt recirculating toilets, ideal for boats, only $149.95.
S. J. PEDEN LTD.
2855 Quesnel St. 386-3464

NATIONAL BOAT SALES
SELECT USED BOATS
Power:
23' DEEP-V Cedar Strip
155 Chrysler I-O $4595.
30' TROJAN F.G. Command Bridge, twin screw $26,000.
Sail:
24' SLOOP $2395.
22' SHARPIE, Ketch $6995.
23' NEW RANGER, Sailaway $8975.
We have cash buyers looking for boats of all descriptions.
NATIONAL PROPERTIES LTD.
Marine Division
2270 Harbour Rd., Sidney, B.C.
656-3966

YOU'VE HEARD OF THE NEW 4-CYCLE HONDA OUTBOARDS!
Runs on straight gasoline, quiet, light, no oil fumes. "Dependable 4-cycle."
COME OUT AND SEE ONE OPERATING IN OUR SHOWROOM AT
ALL BAY MARINA
2238 HARBOUR, SIDNEY • 656-3167

28' OWEN'S CABIN CRUISER. Fiberglass hull, twin Chrysler V-8s with less than 200 hours. 6' plus headroom throughout. Head with vanity, galley, sleeps four. Distress sale. One owner, purchased 1969 at $29,000. Selling for $15,000. Cash sale only, but may consider a real estate deal. 478-8104 evenings.

SAILBOAT CHARTER
Why incur expense and problems of owning a yacht? Sail Gulf Islands in fully equipped 25' or 28' boats from $275 per week. Sleeps 4. Day rates and skipper also available. Write Nanaimo Charters at 162 Pacific Terrace, Nanaimo, B.C. or phone 758-9641.

20' CABIN CRUISER. HEAD, sink, complete 40 hp Mercury outboard in fair condition. 90 hp Mercury with newly rebuilt power head but needs bottom end work. $2800 value, first $2000 takes all. Also new oak and mahogany 14' sailboat, sacrifice $500. 478-1252.

1966 40 HP ELECTRIC START Evinrude, long shaft. Very good shape. $400.

Heavy duty boat trailer, suitable to 17 ft. boat. $200. 746-6082 or 746-4842.

DIVERS — IDEAL 36' TENDER for you or your club. Large outdoor deck space, lots of room to stow gear. 65 gallons fresh water. Shower can be rigged. 120 gallons fuel. Sounder. Radio telephone, stove, diesel. $5900. 652-2903.

FOR CHARTER, CRUISE THE beautiful Gulf Islands. Fully equipped, properly insured 25' fibreglass sloop. Sleeps 4-6, located Swartz Bay. $175 weekly $30 daily. Write Box 2102 Sidney, B.C.

AT LAST!!
B.C. PILOT, VOL. I
Now in stock $5 each
SHIP CHANDLERS (McQUADES)
383-1141 1252 Wharf St.

14' HOURSTON BOAT, 1972, 50 horsepower Johnson, tilt trailer, water skis, life jackets and paddles. $1895 or offers. 656-3441.

RENT A DIVER, NAVY trained, fully experienced in boat maintenance, reasonable rates. 592-7906 evenings.

VANCOUVER ISLAND REPRESentatives for Coronada Scampi and Islander Yachts. Duncan. 746-5721.

SAIL MAKING, REPAIRS, dinghy sails in stock. Sailing instruction. John Barker, 656-2770. Sidney.

12' THORNES ALUMINUM BOAT, etc., with 6 HP Johnson motor, excellent condition, $300. 384-5360.

AL'S BOAT TRAILERS, 383-8233, 214 Dundas, D3809.

17 FT. CANOE FOR SALE, NEW $300, sell for $175. 383-6709 eves.

80 BOATS AND MARINE

WORLD Pleasure
REINELLS!!
MORE JUST ARRIVED YESTERDAY!
Another new
REINELL RV1700 outboard, gold finish
REINELL RV 1920 140 MERC I-O, tangerine
REINELL R V2030 165 MERC. I-O, gold finish
REINELL RV 3270 188 merc. I-O, tangerine
MORE ON THE WAY!
WE HAVE B.C.'S
L—A—R—G—E—S—T
REINELL INVENTORY BY FAR!
Look at this
S—A—N—G—S—T—E—R BOAT PACKAGE
This beautifully finished SANGSTER 15'6 fibreglass foam flotation, full camper top Mechanical steering, sleepr seats, safety glass w-s, bow rails.
WITH A CHRYSLER 45 H.P. long shaft electric start
PLUS
EZ LOADER 1200 lb. Trailer
Reg: $3633
TODAY $2995
NO MONEY DOWN $62 MONTH
48 mos. to pay
NO MONEY DOWN
and
NO PAYT'S 'TIL AUG. 15
WORLD Pleasure
"Next to Clare Anderson's Red Lion"
9-9, Saturday 'til 5
WESTPORT OFFICE
2075 Tryon Rd.
656-5485

SUPER SALE
On quality OLIVER aluminum boats.
9' "GUPPY" 47" beam, 20" depth, compare at $235
12' "KOKANEE" 53" beam, 20" depth, Compare at $285.
12' "KLAMATH" 60" Beam, 25" depth, compare at $380.
14' "KLAMATH" 62" beam, 26½" depth, compare at $425.
Easy, easy terms
2 yr. warranty
Applies only to stock on hand
at
MULLINS MARINE SALES LTD.
925 Yates St. 382-1928

BRITISH SEAGULL OUTBOARD SALES — PARTS — REPAIRS
Featherweight 3¾ h.p. $198
Forty plus 6¼ h.p. $225
Silver Century 10½ h.p. $280
Long shaft models add $15
TRITON air-cooled outboards 3 sizes from $183

VICTORIA Lawnmower Hospital
834 Johnson 386-8338

B.C. PILOT
VOLUME 1
New edition available now
BOSUN'S LOCKER LTD
580 Johnson 386-1308

SKI BOATS AT WHOLESALE PRICE
2 only, Cougar outboard ski-boats. Metal flake finish. $1495. List $1995. 748-8975, 748-1224, Duncan.

18'X7' BEAM ½" PLY LAPstrake. Professionally built 1968. A very sharp looking hull powered by 100 h.p. inboard, with 1968 6 h.p. Johnson fishing motor. $1575. 592-6085.

25 FT. CHRISCRAFT CRUISER, boathouse kept, in excellent condition. For family cruising or fishing, full galley and head. A good buy at $8900. Anchor Marina, Cowichan Bay. 746-5424.

17½ FT. CRUISER, FIBREGLASS over wood, powered by newly rebuilt 75 h.p. Johnson complete with trailer, all for only $1795. Gem Motor Sales, 383-4311. 480 Esquimalt Rd.

19' FIBREGLASS TRAVELLER, 150 h.p. OMC inboard-outboard. Sleeper seats, full camper top, 8-channel, radio-telephone. 250 hours, $5000. 592-6940.

1970, 14½ FT. FIBREGLASS boat and tilt trailer, 33 Johnson '70 model and Johnson 5½, $1695 or offer. 478-1398 or 365 Benhomer Drive.

CANOE COVE MARINA
26 ft. Chris Craft, planked hull, excellent condition, motor completely overhauled, $6,950. Swartz Bay Rd., Sidney 656-3915

19' FIBREGLASS HARDTOP, 100 h.p. Johnson electric, 10 h.p. Seagull, sleeper seats, licenced trailer. $3,950. 477-4413.

18' V BOTTOM PLYWOOD CABIN cruiser with head, 35 horsepower Merc, 6½ horsepower Seagull. Phone 384-2572.

25' CABIN CRUISER CLINKER built, Perkins diesel. Closed head. Propane stove, sink, 2 berths, sounder, $4500. 385-9046.

WANTED: OLD 3 H.P. JOHNSON or Evinrude for parts. Please call 592-0569.

FIBREGLASS SABOT, NEW DAcron sail, good condition, $150. 598-3728.

20' BRANDLMAYR POWERED with 110 inboard-outboard Volvo, 642-5967.

13' ENTERPRISE FIBREGLASS sail boat with Dacron main and jib, $800. 386-9132.

PETE'S TENT AND AWNING boat covers and upholstery. Call 383-8959.

CANOES
JEUNE BROS OF VICTORIA
570 Johnson 384-4322

SPECIAL FOR SPRING
Ways charged at only 30c per foot at Philbrook's Shipyard. 656-1157.

12½ FT. UNFINISHED SPEEDboat, plywood fiberglass construction, $150. 383-2614 evenings.

SMALL SKI BOAT, 20 HP JOHNson, $475. 479-3712 after 5 p.m. weekdays.

CANOE COVE MARINA
Yacht Brokerage
Sidney, B.C., 656-3915

MARINE ENGINE, OSCO Marined, 48 Ford, good condition, $250. 656-2437, after 6 p.m.

16' HEAVY DUTY FRONTIERSman fibreglass canoe, offers. 479-6048.

1961 JOHNSON 25 H.P. OUTboard with tank, hose, remote control. 478-6055.

HAIDA 26', FLUSH DECK, GOOD condition. Well equipped, $10,600. 592-1708.

16' FIBREGLASS BOAT, MOTOR and trailer. Also 7½ Johnson. 477-2432.

20 H.P. CHRYSLER 1966, MEchanical, remotes and tank, $195. 383-7227 or 652-3105.

18 FT. SKI BOAT ON TRAILER. Ford V-8 power, must be seen to be appreciated. 652-2095.

ONE SABOT SAILBOAT, WELLkept, full equipped, reasonable. 743-2267.

12'6" PLYWOOD GLASSED BOAT, 10 h.p. Johnson and trailer, 479-5990.

10' PLANING HULL BOAT, TRIple floatation tanks, nearly new, $150 cash. 592-7608.

FOR SALE, 12-FOOT FIBREglass boat in good contition, $65 or offer. 478-2050.

WISH TO CHARTER SAILBOAT to sleep 6, September 1-14. 592-0463.

8 H.P. OUTBOARD, NEEDS very little work but good condition, $40. 479-2606.

80 BOATS AND MARINE

NEW!! NEW!!
BAYLINER Boats
'Pride in Excellence'
Introductory OFFER
NISQUALLTY 2350 EXPRESS
1970 h.p. Volvo I-O. Galley complete with pressure water system, 2 burner stove, dinette, enclosed head; bow and stern rails. Full camper top.
Reg: $11,195
Introductory Offer $9,695
LIBERTY 2150 CUTTY CABIN
Deep V lapstrake hull, 165 h.p. Mercruiser, I-O, Marine head, stove, ice box, and complete camper top, stern ladder and compass
Reg: $8,695
Introductory Offer $7,395
JAMAICA 1950
Tri hull, walk through windshield, Horseshoe bow seat. Convertible top, bow rails and 165 Mercruiser, I-O.
Reg: $6,295
Introductory Offer $5,695
DISCOVERY 1850
130 Volvo I-O, sleeper seats, step through windshield, bow rails, Deep V design.
Reg: $5,240
Introductory Offer $4,595
HORWOOD MARINE LTD.
(Div. of Horwood Mazda)
Pandora Ave.
(across from B.C. Hydro)
385-1451

Save with BOATLAND BARGAINS
14'4" KENCRAFT — Sleeper seats, 40 h.p. Merc. and controls. 900 lb. Road Runner trailer.
PACKAGE PRICE $2068.00
15' CAL-GLASS — Safety glass windshield, sleeper seats, bow rails, camper top, 1972 40 h.p. Merc. and controls, 900 lb. Road Runner trailer.
PACKAGE PRICE $2295.00
16' CAL-GLASS — Safety glass walk-thru windshield, sleeper seats, bow rails, camper top, 50 h.p. Merc. and controls. 1200 lb. Road Runner Trailer.
PACKAGE PRICE $2795.00
DEMO
21' REINELL R.U. 3240 Command Bridge, 188 h.p. Mercruiser, power steering, full instrumentation, complete galley, marine.
DEMO PRICE $10,900.00
DUNCAN Boatland
6045 Trans Canada Hwy.
Duncan 746-4158

WORLD OF PLEASURE
WESTPORT MARINA
ON DISPLAY
13'4" Enterprise, fibergl. $ 1200
21' Fibreform I-O Merc 75 hrs. $7900
28' Monk new Sea V $ 4500
32' Monk 220 V-8. $11000
23' Glascraft 215 H.P. perfect $11000
28' Trojan 260 H.P. $21000
36' Fibregl. twin 250 F.W.C. $23000
34' Chris Connie twin beauty $28000
38' Sloop, full equip. $38500
32' Spencer sloop $20000
George Barr
WORLD OF PLEASURE
WESPORT MARINA
2075 Tryon Rd. N. Saanich
656-5434

AROLINER SEMI-CABIN ALUMImum 14'-boat, 75" beam, complete with sleeper seats, new boat cover, 50 h.p. and 10 h.p. Mercury motors, extra tanks, Holscow trailer, $1,700. 477-2274.

17-FT. BRANDLMAYR DAY cruiser, excellent shape, canvas top, heavy duty tilt trailer. Also 65 h.p. and 4 h.p. Mercury motors in top condition. 592-9851.

STURDY 14' OPEN BOAT AND air cooled inboard motor. Boat needs scraping and painting. $135 full price. 479-4703

98 TV, STEREO, RADIO SALES AND SERVICE

Out With The Old, Old Merchandise That Is.

ELECTRA EDS 222, 20 watt amplifier — Prev. Mkd. $69.95. Sale $38.00.
ELECTRA EDS 277, 30 watt amplifier — Prev. Mkd. $89.95. Sale $48.00.
ELECTRA EDS 299, 30 watt amplifier — Prev. Mkd. $94.95. Sale $52.00.
ELECTRA SA 6600, 50 watt amplifier — Prev. Mkd. $139.75. Sale $88.00.
ELECTRA ST 7700, AM-FM tuner — Prev. Mkd. $139.75. Sale $88.00.
ELECTRA EDS 700x, AM-FM, 45 watts, receiver — Prev. Mkd. $259.75. Sale $168.
ELECTRA EDS 3000x (1 only), AM-FM ,45 watt, receiver includes dual record changer — Prev. Mkd. $369.70. Sale $198.
ELECTRA CRT 77 (1 only), AM-FM, 40 watt, 8 track receiver — Prev. Mkd. $259.95. Sale $168.00.
SONY HST 399 (1 only), AM-FM cassette, reciver — Prev. Mkd. $299. Sale $188.
1 SONY SQD-1000 4-channel decoder — Prev. Mkd. $139.95. Sale $88.00
PHILLIPS automatic record changers — From $37.00
BSR automatic record changers — From $39.00
SONY TC-440 auto reverse sound on sound, echo, etc. (1 only) — Prev. Mkd. $499.95. Sale $399.95
SANSUI Spurs — From $50.00 ea.

Limited Quantities As Little As $10 A Month. Even Cash. Kelly's, 648 Yates 386-6922, 386-7642

RENT Electrohome COLOR TV from $18.89 per month or try our Rent To Own with 3 year unconditional guarantee on all parts and labour and 6 years on picture tube at CITY CENTRE TV 3970 Shelbourne 477-6971 next to K-Mart in the Mall 10 a.m. to 10 p.m. daily.

Rent to Own OR RENT COLOR TV $14 MONTH (Minimum 3 months) 1 HOUR ACTION Curtis Plaza TV OPEN TILL 9 P.M. 382-7524 1544 FAIRFIELD CALL NOW

Rent OR Rent to Own — COLOR TV — BLACK AND WHITE OR STEREO Call Now MAIS TV Sales and Rentals 385-2435 CAV-ELECTRONICS LTD. 758 YATES 388-6564

Marantz, Quad, Crown, EPI, Harmon-Kardon, AR, Revox, Bose, Fisher, Tandberg, Advent, Dual, Thorens, Shure, ADC, Stanton, Decca, SME, Dayton-Wright, Koss, Dolby, Watts, Sinclair, Scotch, RSC, Micro.

KENT'S LTD.
SERVICE Dept.
Specializing in Zenith RCA, Electrohome TVs — STEREOS
we also service other makes
Sales — Service — Rentals
KENT'S LTD.
742 PORT 383-7104

TV RENTALS
From $7.00 PER MONTH
A reliable rental service
MAIS FURNITURE
1821 Cook St. 385-2435

COMPLETE REPAIR FACILITIES for all types of stereos at our new address.
NO. 4 — 2325 GOV'T
CORONA STEREO 388-5311

HAVE PURCHASED SIMPSONS-Sears Silvertone colour TV, selling Phillips 23" black and white console TV, working order, nice cabinet, $50. 478-3073.

AM-FM STEREO WITH 8 TRACK player, complete with speakers and turntable, 3 months old, $190. 478-4763.

HEADQUARTERS FOR CITIZEN band radios (C.B.) warehouse sales. Macdonald Furniture Mart, Pandora and Broad. 383-1171.

PHILLIPS 2401 AUTOMATIC cassette stereo recorder, $150. Sony 15" colour TV, 2-months old, $450. 477-4206.

COMPONENT STEREO, ARMACO speakers, Dynaco amp., Garrard changer, $125. 384-0807 weekends and after 6 p.m.

COMPONENT STEREO, TOSHIBA AM-FM receiver amplifier, Toshiba speakers, Garrard 40 turntable. 382-9856, Saturday and Sunday.

FLEETWOOD 3 WAY COMBINATION, good condition, best offer. 478-1342.

RCA BLACK AND WHITE, 21" walnut, working order. $25. No offers. 385-5554.

FLEETWOOD 26" COLOUR, 1 year old, best offer, 478-6142 after 6.

MARCONI 3-WAY COMBINATION, black-white TV. Good condition, $100. 382-1652.

RECORD PLAYER-RADIO COMBINATION, cabinet model, German make, $30. 386-2774.

16" NEW COLOUR TV — TO clear $250, reg. $399. 478-4500.

LONGINES 8 TRACK TAPE RECORDER, never used. $50. 598-1340.

DENNON COLOUR TV, GOOD working order: 388-5376.

GOOD USED TV ANTENNA. ALL channel preferred. 477-2035.

COMBINATION TV-RADIO-record player, $70. 388-5876.

DUAL STEREO SYSTEM, 1½ years old, $250. 478-5601.

WANTED 8 TRACK HOME player. 385-3028.

99 GROCERIES, MEAT AND PRODUCE

PICK YOUR OWN STRAWBERries, 599 Brookleigh Road, Elk Lake.

TOMATOES, 30C LB.
6432 Pat Bay Highway

Shop at the WAREHOUSE

3 Big Food Stores: 3475 Quadra, 37 Songhees, 877 Goldstream. Open Every Night 'Till 9 p.m. Prices effective Langford Store Sunday 12 noon - 6 p.m. Mon., Tues., Wed. at all stores. Open to the public daily 9 a.m. to 9 p.m. Open Saturdays 'til 6 p.m.
Mom's Margarine, 3 lbs. 59c with $5.00 order or over. Frying chicken, Panco, Grade A, 55c lb. Wilson's oven fresh hot dog buns, 37c dozen. French's prepared Mustard, 2 24-oz. jars 49c. Home heavy duty foil, 18"x25 ft. roll 59c. Windsor salt, 2-lb. ctn. 15c. Sun-Rype apple pie filling, large 2 19-oz 59c. Jello jelly powders, 3 pkgs. 29c. Swing orange crystals, 5 pkgs. 69c. Fancy juicy grapefruit, 6 lb. bag 89c.

SAVE MONEY AT HARVEY'S
Red Brand Sides of Beef 99c lb.
Red Brand Hinds of Beef $1.14 lb.
Sides of Pork 67c lb.
Super Burger (hamburger with 30% added vegetable protein) 69c lb.
2709 QUADRA 383-2031

FREEZER ORDER SAVINGS
Red Brand Beef — Grade A, 93c lb., side cut, wrapped, quick frozen and delivered. Easy terms to suit you. Open Sundays.
JIM'S LOW COST
284 Belmont Road 478-3424

ALBERTA MEAT MARKET
Pork Chops 89c lb.
Delmonico steaks 5½-6 oz. 59c ea.
New Zealand hinds 65c lb.
1811 Cook 383-3012

TOP QUALITY, LOW PRICE
Red Brand Beef, 93c a lb., side cut, wrapped, quick frozen.
Super Low Cost Market
889 Esquimalt Rd. 382-8196

PICK YOUR OWN STRAWBERries. Sorry, no children. LE COTEAU BERRY Farm, 304 Walton Place off Oldfield Road.

FOR STRAWBERRIES
Le Coteau is the place to go! 304 Walton Place, off Oldfield Road. 658-5261.

STRAWBERRIES, READY NOW. Bring containers. Every day except Sunday, 6373 Oldfield Road. A. McCarthy. Pick you own.

STRAWBERRIES. PICK YOUR own. Freezer orders taken. 652-2309.

WILLIAMS QUALITY MEATS
Local lamb sides $19.95 ea.
795 Fort 384-1613

VICTORIA MEAT MARKET
COMPARE ANYWHERE
625 JOHNSON STREET

FIRBANK FARM
1180 ROYAL OAK AVE.
Fresh Eggs and Vegetables

IT'S STRAWBERRY TIME, order freeezer and jam berries now. 652-2353.

FRESH STRAWBERRIES, PLACE orders now. 658-8451.

100 MISCELLANEOUS FOR SALE

BASEMENT SALE. SATURDAY and Sunday, 10-4, 1484 Stroud Cartop box and rack; chain saw; shop vacuum; building jack; air mattresses; camp saucepans; 2 area rugs, one pink and one brown and orange shag; pedestal lamp; radio-ear hearing aid for very deaf person; Philishave razor; dishes and odds and ends.

DEMOLITION SALE
Used red brick, toilets, sinks, tubs, doors, windows, used lumber, electrical breaker boxes, copper pipe, oil furnaces and tanks, hot water heating system, miscellaneous light fixtures, fireplaces, fire escape, miscellaneous items. Apply 749 McClure St., 8 a.m. to 6 p.m.

¾ SIZE BED, SPRING AND mattress, light oak veneer radio-type headboard. Tri-lite; table saw, 8", ½ horsepower motor on large support bench; platform rocking chair; blue carpet, 9x7'; small record player; large wing-back chair, small shopping cart. All good condition. 478-6553.

CRAIGFLOWER "USED" Furniture and Appliances
Chesterfields from $25, Hollywood beds from $39, dressers from $17.50, TVs, refrigerators, rugs, dinette sets and lots more including a good selection of oak furniture. Chargex. 1006 Russell in Vic West. 386-8132. Mon.-Sat., 10-5:30.

BASEMENT SALE
1590 McRAE AVE
Sat. and Sun., 10 a.m. till 6 p.m. Cement mixer; lawnmower; lawn roller; Youngstown kitchen sink units, outside door and frame; bathroom sink; medicine cabinet; electric motors; older style Hi-Fi in working order; inside doors; many misc. household items; beds.

NEW AND USED
SPECIALS IN OUR
BARGAIN BASEMENT
ROYAL FURNITURE AND APPLIANCES
733 Johnson 388-9021

USED LEONARD REFRIGERATOR
$79; 13 cu. ft. automatic de luxe Westinghouse $125; used dryers at $50. Buy Maytag washers and dryers and dishwashers at
BUTLER BROTHERS
1720 Douglas 383-6911
(ACROSS FROM THE BAY)

DRYCLEANING EQUIPMENT; 1 8-press vacuum, 3 phase; large extractor; 1200 gallon filter; 50-gallon still; tumblers; washers; pant toppers; Sissell coat and dress form; 15 horsepower Naplin-es boiler, 150 pound working pressure, etc. 652-2296.

ELECTRO CHAR-BROILER, $375. 36" electric Garland grill, $325. Savory bun and bread toaster, $250. 23 cu. ft. chest freezer, $150. Coke coin vendor (cans) $600. Coke pre-mix fountain dispenser, $425. All in near new condition. 383-7727.

GENDRON BUGGY, CONVERTS to car bed and stroller, $25. Playpen, $6; walker, $4; car seat, $13. Baby bath, infant seat, jolly jumper, all for $5. Rocking swan, $4; wagon, $5; snowsuit, size 2, $4. Thor washer, $20. 592-0169.

SELLING OUT
OAK BAY ORNAMENTAL
2075 Cadboro Bay Rd.
Garden, patio ornaments, planters in concrete and wrought iron, fireplace accessories, lamps, gifts, wall plaques.

STORE FIXTURES
Flat top counters, shelf units, lighted shoe displayer, pocket book racks, cabinets, manikins, cash register stands, 386-0627 or 383-8910 after 6 p.m.

HERO AIRLESS SPRAY UNITS Manufactured in B.C. these units will pump up to 180 ounces a minute. For a free demonstration or information, phone Bill at 656-1071.

SINGLE BED, MATCHING HEADboard, dresser and desk, $75 complete; Viking 2-speed automatic washing machine, $125. Inglis portable dryer, $100. 652-3257.

SAVINGS ON USED AND Reconditioned N.C.R. Cash Registers
Victoria Cash Register Co.
Phone 383-2512 anytime

1972 KENMORE (INGLIS) WASHer, 2 speeds, 5 programs, automatic lint filter, fabric softener dispenser, new $325, asking $175. 385-7186.

FAMILY HOLIDAY, CAR TOP box on aluminum spreaders with rubber cups, $10. Larger one for big car, carries 16' boat, $15. 592-4001.

UTILITY TRAILER, 1500 LB. CAPacity, light and turn signals, $90; Volkswagen car top carrier, $7. 652-2158 after 4 p.m.

ADMIRAL AUTOMATIC DEfrost fridge, $125. Kelvinator apartment size fridge, $75. Like new. 386-9983.

100 MISCELLANEOUS FOR SALE

STEWART AND HUDSON
Building Supply Centre

Olympic Stain — Sale
Buy 4 gallons — Get 1 FREE

6' Picnic Tables. All Select Grade Cedar $29.95

Fence Stain — Red, green, brown. Per gal. $2.99

Cedar Compost Boxes, 6'x4'x3' — complete with hinges for flap $13.95

Concrete Block Incinerators $12.99

PANELLING CLEAROUT
Ass't — 4'x7' Sheets. 4 Mil — some ¼". Reg. $4.47 — Sale ½ price $2.25

EXHAUST FANS
CEILING OR WALL MOUNT. REG. $21.88 — SALE $17.77

CARPET — CARPET
Over 200 rolls in stock.
Visit our Basement Showroom

OPEN MON. THROUGH SAT.
7:30 - 5:30 — 386-3211
400 Gorge Rd. East

STEWART AND HUDSON

XXXXXXXXXXXXXXXXXXXXX

EATON'S
WAREHOUSE
STORE
749 VIEW ST.
Remember You Can
Budget Charge
Through Our
Customer's Accounts
Office, 3rd Floor

XXXXXXXXXXXXXXXXXXXXX

PATERSON APPLIANCE SERVICE
Servicing major appliances in Victoria for over 22 years, offers the personal service of
CHARLIE RICHARDS
and
DAVE PATERSON
at reasonable rates. Guaranteed work — on ranges, automatic washers, dryers and dishwashers.
PATERSON APPLIANCE SERVICE
(a div. of C. Tayler Ltd.)
383-3281 383-2324

SPECIAL
"WILKINSON SWORD"
Hand shears
LADIES $9.95 MEN $11.75

LONG HANDLE SHEARS $17.95

HOMELITE CHAIN SAWS
SALES — SERVICE — PARTS
Saws priced from $119.95 up.
VICTORIA Lawnmower Hospital
834 Johnson 386-8338

HASTINGS
382-6811
Yes we service and have parts for:
Compact Electrolux, Kirby
Filter Queen, Rexair, Hoover
vacuum cleaners
2100 DOUGLAS

USED SEWING MACHINES
3 treadles to choose from. Electric portable $25. Open arm portable with reverse $39. Electric console with reverse $49. Pfaff portable $79. Singer touch and sew in console cabinet $129. Elna open arm supermatic $189. Easy terms. All 1 year guarantee. First come — first served.
SAWYER SEWING CENTRE
840 FORT 388-6228

GARAGE SALE SAT. AND SUN., June 9, 10 between 10 and 5. Unusual cherrywood twin bed bedroom suite; 2 loveseats; 2 TVs (one color); freezers; refrigerator; electric stove, double oven; Volkswagen Van (9 seater); leaded windows; mahogany corner cupboard; air conditioner; lawnmowers; clothing, etc. 1055 Trans-Canada Hwy at Grange Rd.

SMART SHOPPERS
"BUY-BETTER" at BETTER BUY
Furniture, bedding, carpeting, appliances, TV, stereos.
Our new location:
779 Pandora 385-1383

NEAR NEW REEL TYPE mower, $65; for campers pop-up type roof top sleeeping unit, sleeps 2, $85; 12 ft by 3 ft. swimming pool, excellent condition, complete with filter, chlorine dispenser, pest kit, skimmer, ladder, vacuum, etc, $115. 652-2920.

ENTERPRISE OIL RANGE, tank and stand at $ give-away price. Runs beautifully, recently cleaned. Rangette, navy blue pram, baby bicycle seat, backpack, chest of drawers, push mower. 382-8693.

BIG SELL OUT. CEDAR VILlage Nook, 3011 Gosworth, Monday June 11 for 2 weeks. 20-30 per cent off everything, hours 2-4 and 6-8 p.m. daily, Sunday 2-5 p.m. Selling all store fixtures. 383-2716, 383-3122.

GENERAL ELECTRIC WRINGER washer in working order, $8. No. 20 bronze range boiler, $45. No. 40 bronze boiler, complete with jacket, heater and thermostat, $55. 478-6065.

FRAMELESS WALL MIRROR, 25x15; gent's expanding gold wrist watch, very good condition; invalid mohair comfort wrap, car travelling rug, small 2-step table. 385-0054.

DATSUN CAMPER, FULLY equipped, good condition, $750. Tent trailer, $80. Microscope, $60. Illuminated fluorescent magnifier with invisible mending instructions, $50, 592-7788.

GARAGE SALE SATURDAY AND Sunday, all day, 897 Vernon Avenue. Electric range, floor polisher, living room furniture, barbecue, automatic ironer, radios.

PIANO $350, DISHWASHER $75, TV, record player, studio couch, single bed, $25 each. Other household items including dining suite and oddments. 388-7233.

LIVING ROOM, DINING ROOM and bedroom furniture, like new. Electric guitar and amplifier, vacuum cleaner. 383-1810 after 4.

2-DOOR DELUXE CROSS-TOP Zenith fridge-freezer, 1 year old, $225; wedding dress, size 9, with veil, ½ price, $75. 592-7822.

COMPLETE SCUBA GEAR OUTfit, single 72, with W/R, single hose double stage regulator, etc., $450. 748-8810 Duncan.

CHAIR-HAIR DRYER, SHAMPOO sink and chair, hydraulic chair, all in very good condition. Phone 652-3220.

9X12 ATTRACTIVE PRINT CARpet and under cushion, $60. 3-Piece demi-dinette suite, $30. Loveseat, $75. 478-7903.

RALEIGH 3-SPEED LADY'S Bicycle as new, $57. Portable Underwood typewriter, $30 or offer. 477-6480.

NEW $300 KIRBY VACUUM, ALL attachments, $175 or best offer. 103—640 Dallas Road.

16" ENGLISH SELF-PROPELLED reel lawn mower, excellent condition, $40. 598-4156.

LOVELY RUG, 10' BY 11', 2 matching rugs, wine color. 382-2982.

BEAUTIFUL WOODLAND scene, in oils, with frame, 24 x 30". 477-5527.

APARTMENT SIZE ELECTRIC range, white, $85. Single Simmons bed. 598-2289.

FRIGIDAIRE FRIDGE FOR sale. 384-9087.

FRIDGE, GOOD CONDITION, $90. Phone 478-7979.

HOOVER WASHER SPIN DRY, excellent condition, $55. 479-7573.

100 MISCELLANEOUS FOR SALE

Sears

CARPET CLEARANCE

44 sq. yds. of Discontinued Pattern

"Chatfield" a three-leveled sculptured-tipped design of Dupont 501 certified continuous filament nylon pile. Easy to clean . . . long wearing. Colours: Jungle Grass, Avocado Leaf, Tawny Gold, Torrid Orange. 12 foot width.

Clearance Price $6.66 Sq. Yd.

SIMPSONS-SEARS CARPETS
2ND FLOOR PHONE 388-9111

TRANSFERRED, MUST SELL Vinyl hide-a-bed, used for sleeping twice only, $100. Large three-piece high backed raisin coloured chesterfield suite, $100; child's convertable bike, 15" wheels, $15. Or closest offers. 385-0657, after 10 a.m.

CHESTERFIELD SUITE, BURNT orange, good condition, $130. Celco 36" pool ladder, like new, $10. Swinger Polaroid camera, black and white, $6. Eze-bake oven, $5. Green Ghost game, $2. Copper fireplace fender, excellent condition, $20 or offers. 479-2671.

RUGS LOOK "NEW." IT'S SO easy with RUG-MATE stain removing rug shampoo. Rent electric shampooer for $1.00, plus materials. Also Hero Airless spray units, sales and rentals. Clark and Pattison, 760 Bay St. See our ad under Painters for other supplies.

BAETZ FRENCH PROVINCIAL chair $185. Rosewood coffee table $40. Victorian mahogany window seat $125. Mahogany organ bench $35. Coombes wing chair $130. Oak chest, chair, barbeque, etc. 598-1864.

100 AMP. PANEL BOXES, GAS and electric hot water tanks, 2 oil furnaces and tanks, used brick, slate, 4" cast pipe, large wood heater, size 6 cork boots, large train bell. 478-3634.

COLDSPOT REFRIGERATOR 2 door, automatic, $125. Viking 30" electric range, $95. 2-pce. chesterfield suite, $85. Teca electric lawnmower, $25. Speed Queen wringer washer, $65. 598-4766.

DAY BED; DUNCAN PHYFE dining room chairs; TV chair; Electrohome portable TV; cartop carrier; Cub and Guide uniforms; miscellaneous dishes and kitchen items. 477-8696.

1 PAIR FRENCH PROVINCIAL kitchen curtains, lined, 60"x38". 1 pair pale green, 48"x63" both near new. Small walnut dresser. 478-5468.

COLONIAL BUNK BEDS, CHESterfield suite, coffee table and end table, 2—19" black and white TVs. Double concrete sink, table and chairs. 383-9653.

CRAFTSMAN HEAVY DUTY electric mower, cord and catcher. Like new. $75. Green leather recliner chair, excellent condition, $60. 477-4231.

STIHL, HOMELITE, McCULLOCH chainsaw sales and service
RENTALS
GIBSON POWERCRAFT CENTRE
2520 Govt. 382-8291

4-PIECE GREEN SECTIONAL chesterfield by Flexsteel. 2 Wilton wool rugs, mushroom 9x12, 12x18. 2 pair floral pull drapes, 10'x7', 12'x7'. 592-3309.

ANTIQUE PEMBROKE MAHOGAny table, $165. Westinghouse fridge, 10+ cubic. Excellent condition, $75. 383-0294.

VIKING WRINGER-WASHER, AUtomatic pump and timer, lint filter, excellent condition. $50 or best offer. 384-6068.

GARAGE SALE AT 485 OLIVER St. Saturday June 9, 10 a.m. onwards. Above average household articles. Clothing sizes 12-14.

19" PORTABLE BLACK AND white TV with stand, $65. Man's right hand golf clubs, bag and cart, $100 complete. 388-6125.

KENMORE MATCHING APARTment size washer and dryer. $290 or best offer. 478-1895 days, 478-1686 after 5.

CASH GARAGE SALE. HOUSEhold items only. Saturday June 9th starting at 11 a.m. 332 Walter Avenue.

12X15 EUROPEAN TENT WITH 2-bedroom inserts, hand mower, R.C.A. TV, car roof rack, set of lawn bowls. 592-9851.

19" PORTABLE TV WITH stand, $75; easy chair with matching footstool, $45; Water Pic, $8; Sunbeam toaster, $10. 382-0878.

TV ELECTROHOME, PERFECT condition, portable, 17½" screen, $49; electric guitar, 2 pickup, soft case, $9. 477-2686.

VANITY WITH STOOL AND BED, blond kitchen table and 4 chairs. Mirror, small table, few pictures. 386-0116.

BAYCREST ROTARY MOWER, 3½ h.p. Briggs Stratton, 1 year old. Excellent condition. $60. 477-2916.

COMPLETE BLOND BEDROOM suite, box spring and mattress. Westinghouse fridge, perfect working order. 385-1795.

FRIDGE, 1971 TAPPAN GURney, avocado green, deluxe model. 16 cu. ft. immaculate condition. $400 or offers. 479-1153.

REEL TYPE POWER MOWER, suitable for large grass area, as is, $125. 656-2674.

SINGLE PEDESTAL DESK, SOlid mahogany construction with arborite top. 656-1496.

CHESTERFIELD SUITE, $60; safety car seat, $18; cassette recorder, $25; 478-7067.

LLOYD'S TWIN STROLLER IN excellent condition. Single chrome high chair. 385-3910.

2-SPEED WASHER AND DRYER, 2-speed Viking Dishwasher, Harvest Gold. 652-1685, after 6.

MOFFAT DUO MATIC (COMBInation washer-dryer) good condition. 658-8186.

NEWER MODEL 89 ELECTROlux with power nozzle. 7 months old, like new, $165. 382-8005.

GREY WOOL CARPET WITH UNderpad, 15x8; older radio-recorder player. 382-5731.

SIX MONTHS OLD ELECTROLUX shampoo-floor scrubber, like new, $75. 382-8005.

KENMORE POWER MATE VACuum de luxe model, new, $160. 385-6389.

2-YEAR PORTABLE EASY washer, excellent condition. $125. 382-6339.

COMBINATION FRIDGE; 9X9 tent, like new; hedge trimmer, new. 383-9326.

12X13'9" RED SHAG CARPET, $100, 24 yds. good gold Corlon lino. 385-4286.

3 USED WOODEN DOORS COMplete. 2 double windows complete with sash. 382-7041.

ONE SMALL FRIDGE, $15. Bathroom sink. $5. 656-3317; 656-3326.

USED SINGER SEWING MAchine, cabinet model, good condition, $60 call Marilyn at 382-0051.

AUTOMATIC WASHER, $75. Tent, $15. Component stereo stand, $10. 478-6216.

9X14 BEIGE WALL RUG WITH undercushion, $50. 658-8370.

SEARS 7 H.P. ROTO SPADER with extension tines. $225. 382-2994.

MEN'S CAULK BOOTS, SIZE 12. 477-6170 around 6 p.m.

HOT WATER HEATER, ELECtric cascade 40 (new) $60. 386-3943.

MOVING: MUST SELL: DEEP freeze, $150. TV $50. 385-0278.

EQUALIZER HITCH, $30. 386-1040.

TORO RIDING LAWNMOWER, small crib, car bed, etc. 479-5426.

TWO VIKING REFRIGERATORS, good condition, $75 each. 385-4239.

VIKING AUTOMATIC WASHER and dryer, good condition, 479-5813.

100 MISCELLANEOUS FOR SALE

UNDER THE YELLOW SIGN USED

Metal travel trunk	$19.95
Dresser and mirror	$29.95
Kitchen table and 2 chairs	$19.95
6dr Chest	$49.95
Round vanity mirror	$9.95
Electric wall clock	$9.95
Laundry hamper	$9.95
Double dresser and mirror	$59.95
2pc Chester suites	From $59.95
Green daybed	$39.95
Brown daybed	$69.95
Headboards 39"	From $9.95
Green recliner	$49.95
Walnut dining table and 4 chairs	$129.95
Matching buffet	$99.95
5pc metal dinettes	From $29.95
Electric floor polisher	$19.95

NEW

2pc chester suites	From $139.95
Cogswell rockers	From $49.88
Armless converto	$94.95
High china cabinet	$114.95

Large selection to browse around
FREE DELIVERY
BARGAIN ANNEX
VIEW ST.
Division of Standard Furniture
382-5111

Mais
FURNITURE AND APPLIANCES
1821 Cook 385-2435

USED

1 only French Provincial chesterfield, excellent condition, showwood arms, toast color $79.50

Used black and white TVs from $39.95

Used color TVs, console with new picture tube and 1-year warranty, from $249.95

TRADES WELCOME

10 electric space heaters ranging from 750 watts to 2500 watts. Buy 1 or buy all at $5.00 each

Upholstered occasional chairs from $9.95

SINGLE BED, $10; MANTEL sword, $10; Cougar skin rug, full mount, offers; Leopard skin rug, offers; 1 pair flint lock replicas; 9 x 12 tent, $30; camp cots, life jackets, $2 each; lawn mover, $10; lawn feeder, $3; 2 old floor model radios, $10 each. 2 only beautiful ornate dining room wrought iron chandeliers ambergiass, offers; collectors items, classics, 78 records. Excellent condition. Offers. 6-track car tape deck and home conversion unit with speakers, $65. 8' hydro plane, $25; Many other miscellaneous items. 1569 Brodick Crescent, evenings and weekends.

THE TRADERS
WAREHOUSE
GOOD CLEAN
USED FURNITURE
AND APPLIANCES
Warehouse Open 'Til 5 p.m.
715 FINLAYSON 388-6264

OPEN NOW
KLEE-WYCK CABIN
Good collection of Paitings, china, antiques, Country curios and collectables; Drive out to the country and stop at 5269 Sooke Road, Open 7 days a week till 6 p.m.

GOOD OLD FIR, 6X6, RANDEM lengths, 30c per foot. Gibson fridge, good shape $25. Marco 60 bass piano accordion, like new, half price $140. Portable Aristocrat ZigZag sewing machine $65. 479-5484.

USED EQUIPMENT

28" Atco	$350
58" Toro Pro.	$550
76" Toro Pro	$695
21" Toro Greens mower	$295

VIC. LAWNMOWER HOSPITAL
386-8338 834 Johnson

6-BOTTLE PROFESSIONAL LIquor dispenser, Chrome table, 6 chairs, Electric hair clippers. 6'x6'8" tempered glass door. Tankless toilet, propane water tank. Small outboard motor, Coleman stove. Hand vacuum. 383-7422.

CLEARING ALL USED MACHINES, REDUCED IN PRICE. TYPE 'N WRITE SHOP
Everything for typing or writing.
744 Johnson 385-3112

LATHE $20, BAND SAW $25. ACcordion $20, $100. Bed, dresser and chair $20. Treadle and electric sewing machine, $35 and $50. Portable TV, other miscellaneous. 478-3936.

GARAGE SALE; TABLES AND Chairs, lamps, dishes, floor polisher, much more, Saturday and Sunday 10 a.m.-5 p.m. 478-4278, 3341 Wishart Road.

BASEMENT SALE. 2 DAVENports; radio combination; TV; books; bookcase; kitchen table; assorted chairs. 383-2372, 542 Harbinger.

ELECTROHOME APOLLO AUtomatic stereo, excellent condition. Hide-a-bed couch and chair, dresser and rug. Call after 6 p.m. 382-3446.

VIKING 14 CU. FT. FRIG, white, in excellent condition. $150. combination Enterprise electric and wood burning stove, very good condition, $75, 479-6280.

LO-COST
Lawnmower repairs. Sale Hand mowers $8. Guaranteed workmanship. Reasonable. Free pickup, delivery. 384-9079, 31 Regina Ave.

OLYMPIC STAIN
Buy four gallons
GET ONE FREE at
DAVE TAYLOR DEC. CENTRE
579 Gorge Rd. East 384-1914

SOLID OAK OFFICE DESK, DOUble bed, older Electrohome tape recorder, wood stove, needs work, chain saw with 12" blades, and old wooden arm chair, 479-7288.

CASSETTE RECORDER $35.00, 22 rifle with scope $50.00, pellet rifle $3.00, CO2 pellet pistol $20.00, baseboard electric heater $15.00. 385-1865.

A.B.C. ELECTRIC — 382-7221
New and rebuilt appliances. Vacuum cleaners, polishers, etc. one year warranty. Good selection. Reasonable prices. 831 Yates.

AUTOMATIC TELEPHONE ANSwering machine, 24-hour operation. Lease as low as $13 per month. R. and T. Business Systems, 384-0145, Victoria, 758-9195 Nanaimo.

GE COMBINATION 220 STOVE and garbage burner, $55. Hoover portable washer spin dryer $100, 4066 Haro Road, Saturday and Sunday 10-5.

YELLOW CHROME SUITE, table 2 leaves, 5 chairs, $45. Photographic enlarger, trays etc. 598-3206.

9x12 TENT, $40
592-9107

100 MISCELLANEOUS FOR SALE

Mel's BARGAINS

USED FURNITURE
4' Unit on legs $ 34.50
Large AMC fridge $ 75.00
Steamer trunk $ 25.00
Westinghouse heavy duty automatic washer $199.50
9pc chesterfield suite $139.50
Admiral portable TV and stand $99.50
Across from Warehouse Foods
3460 Quadra 384-3132

SIMPLICITY SUPER TWIN washer spin dryer, 1 year old. $150. 385-4287.

DELUXE FRIDGE, $95 592-7642

8" POWER SAW $75. WELDERS leather overalls, new $25. 382-6839.

TENT, 9X9
Phone 384-7227

103 MISCELLANEOUS WANTED

THE SALVATION ARMY Needs your re-useable clothing, furniture and household goods. "Help us to help others." Family Thrift Stores. Victoria, Sidney and Langford. For pickup — 386-3295.

MONEY IN A HURRY
CASH LOANS on tools, guns, musical instruments, cameras and sporting goods. We BUY WEAPONS, INSTRUMENTS, etc. for READY CASH.
BILL SCOTT'S
UNIVERSAL PAWNBROKING AND AUCTION CENTRE
584 JOHNSON 383-9513
Formerly BJ Trading, 617 Johnson

SIDNEY BARGAIN HOUSE
We pay top prices for goods of all descriptions, from a handful to a house full. Furniture, tools, appliances, glassware, dishes, etc. Our specialty is antiques 9373 Beacon Ave., Sidney, 656-3621.

BRENTWOOD BARGAIN BARN
7115 West Saanich Rd.
Cash for used furniture, appliances, tools, and miscellaneous. 652-1711.

KILSHAW'S AUCTIONEERS
Buy — Sell — Appraise
1115 Fort 384-6441

TOP PRICES FOR OAK and Mahogany Furniture.
HUB FURNITURE
713 Johnson 384-6425

NEED EXTRA CASH? MOVING?
we will buy your good used chesterfields, hide-a-beds, bedroom suites, dinettes and appliances. FAST ACTION call Buy-Rite Furniture Ltd. 385-4744.

LUNDS AUCTIONEERS
APPRAISE AND BUY FOR CASH
926 Fort 386-3308

DOES ANYONE HAVE A PIANO they no longer need? We need 3 pianos for elderly and disabled people whose days are long. Hopefully not more than $100 each. Victoria Press, Box 552.

LADIES, SIDNEY PAINT FACtory is once again in need of nylon pantyhose or stockings. For each bag of stockings we will give 1 quart of paint while offer lasts. These stockings will be accepted at any of the Paint Pots.

FULL SIZED UNPAINTED CRIB, new or used, with or without mattress, honey extractor, diving tank and regulator, rototille, ride-on lawn mower, 479-7288.

WANTED: OLD CANADIAN coins and bills, also fifty cent pieces and silver dollars up to 1968. Private. 384-1749.

WANTED: IVORY: TUSKS, teeth; dolls, bisque, composition, kewpies; Canadiana: lamps, spinning wheels etc. 383-0350.

CASH FOR FURNITURE, ANY condition. Appraisal within 24 hours. Free pickup. 386-8132, 386-2397. Craigflower Furniture.

ANY OLD JEWELLERY, RINGS, gold, jade, pocket watches, gold and silver chains, etc. Bygone's, 1034 Fort, 383-8025.

CASH FOR TRADITIONAL OIL paintings, prints, antique jewelery. Brandon's 18 Centennial Square. 385-0623.

18-24 CU. FT. CHEST TYPE freezer wanted. 385-5412 between 8 a.m.-4 p.m.

SPOT CASH
For good furniture-appliances
ROYAL FURNITURE 388-9021

WANTED, ROYAL DOULTON OR other figurines, doll house and doll buggy in good condition. 382-9439.

WANTED: TOP CONDITION Peugeot 10-speed, 21" frame with accessories. 382-1756.

GENUINE BABY TENDA TABLE in good condition. 386-3131 Local 206, Mr. Syme, 9-5 weekdays.

WANTED: DOUBLE HIDE-A-Bed, good condition. Phone 479-4207.

UNDERWOOD OR REMINGTON, standard typewriter, in good condition. 478-1494.

WANTED: 1955 CHEV. PICKUP. To rent: Small self contained trailer, 4 months. 478-5764.

BOOKCASES. PREFERABLY wood, good condition, inexpensive. 384-5767.

WANT SCRAP LEAD, 12C LB. NO batteries. Pallister, 642-3355. Government Wharf, Sooke.

SILVER COINS, PAYING 5%-10% over major purchasers prices for most coins. Phone 479-5550.

Cash for furniture, tools, guns etc.
FAMILY TRADING
731 Goldstream 478-5631

UTILITY TRAILER, APPROXImately 4x6-8 ft. box, wired with lights. Phone 479-6688.

WANTED — OLD BEDROOM suite, or vanity with mirror. 477-1669.

PORTABLE AUTOMATIC DISHwasher, set of bunk beds, Fairly new. 479-1400.

WANT OLD TIME CAST CAR hood ornaments. Animals, birds, etc. 478-2292.

GOOD BOOKS ALWAYS BOUGHT
HAUNTED BOOKSHOP
845 Fort 382-1427

WANTED BY LARGE FAMILY hardwood dining table and chairs. 386-7939.

FRIDGES, FREEZERS BOUGHT. 384-7813 All-Temp.

BULK IVORY. BILL, 383-9551 after 6 p.m.

ATCO POWER MOWER, NOT working order. 592-9077.

GOOD QUALITY FURNITURE, china, silver, brass, etc. 384-2225.

WANTED: BOX TRAILER. Phone 592-2845.

WANTED: KAYAK MOLDS. Phone 592-7520.

CHILD'S AND ADULT'S WATER skiis. 477-8098.

109 MISCELLANEOUS TO RENT

SAWYER SEWING CENTRES
RENT TO OWN
NEW SEWING MACHINES
Domestic and Industrial
840 Fort St. 388-6228

112 WANTED TO RENT MISCELLANEOUS

WANTED APPROXIMATELY 2,000 sq. ft. warehouse. $250-$300 range. 592-6891.

115 SWAPS

1956 ELTO 5 H.P. OUTBOARD, 1967 Viking 6 h.p. outboard. Swap for 9.8-20 h.p. outboard, Commercial rototiller, 9 h.p.; Osman fur sewing machine, for cash or trail bike. 386-9374.

'67 MERCURY METEOR CONvertible all power, custom paint, new top swap for '68 or '69 ½ or ¾ ton truck or sell. 388-5094.

16' BOAT WITH 35 H.P. MOTOR and heavy duty trailer, $850 or will trade for camper to fit Datsun pickup. 382-4955 after 4.

'62 CHEV. FOR $175, BOAT, TV equipment, tools or ? 382-6310.

CAR, TRACTOR, STATION wagon for ? 479-2092.

117 ANTIQUES

BRASS FITTINGS
For period furniture now available.

COLONIAL WORKS OF VICTORIA
Authentic reproductions of period and colonial furniture.
2620 Rock Bay Phone 384-3344

ANTIQUE

123 LIVESTOCK SUPPLIES AND EVENTS

700 WIRE CAGES, PRICED 5 cents to $2; 7 plywood roof sheds, 13' x 75', $80 each; Frigidaire compressor, with 1½ HP single phase motor with magnetic safety switch, $100; 10 dole freezer plates with 2 expansion valves, $15 each; 24' x 20' 1½ storey work shop wired for 220 volt, masonry chimney, can be moved, $800; 3 sheds, 12 x 66, roofed with salvagable 24" hand split shakes; offers. 2897 Glen Lake Rd.

THE TACK SHOP
AT BUCKERFIELD'S
"WEEKEND SPECIAL"
Romika English Riding Boots
Reg. $17.50-$17.95—Now $16.50
506 PANDORA 384-7181
"The largest tack shop on Vancouver Island."

REGISTERED QUARTER HORSE Mare "Pretty Hancock" with 6 week foal by Poco Star Top; Buckskin quarter horse yearling colt Oregon bred and born, registration pending. Sire, Indel Arrice, Dam, Utopia Wartfield. Campbell River, 287-9295, 9-5 daily, 287-3895 after 6 p.m.

GREY THOROUGHBRED MARE, 4 years old, sound. 2 Welsh size ponies. 652-2761.

KANATA DAPPLE GREY GELDing, $275 with tack. 478-1995.

2 HEREFORD COWS, 2 AND 3 year old. 652-2761.

REGISTERED HIGHLAND BULL, proven, $700. Cobble Hill 743-2318.

REGISTERED ¾ ARAB GELDing, 2 years old. 477-3088 evenings.

130 HEAVY EQUIPMENT AND MACHINERY

PERFORMANCE-PROFIT
They go hand in hand with used equipment from Finning. Your one-stop sales, parts and service centre, throughout the province.

1969 Hyster H 40F with propane engine, 4,000 lb. capacity and 130-inch mast, good machine. Certified Buy, 30-day warranty, Vancouver. FL-6700.

1968 Clark CY140 lift truck; 14,000 lb. capacity with gas engine, power shift trans., pneumatic tires, 54-inch forks, 210-inch lift height. Solid performer. Fair buy, Vancouver. FL-5735.

1966 Hough H65B loader with 130 HP diesel, 2-yd. bucket, fibre glass cab. Repairs to transmission, engine, brakes completed. Fair Buy, Nanaimo. FT-6597.

1970 Long 5-N-1 wheel loader with backhoe, 1-yd. bucket. New rear tires. Excellent operating condition and appearance. Certified Buy, 30-day warranty, Vancouver. FT-5956.

1969 Can Car C7 skidder with power shift trans., diesel engine, winch, blade, canopy. Tires new. Unit runs well—minor repairs to all components. Fair Buy, Nanaimo. FT-5459.

1969 Timber toter SK300 skidder with dozer, winch, diesel power. Good rubber—80%. Engine tuned—balance in good shape. Fair Buy Williams Lake. FT-5748.

1964 Koehring 545 Heel Boom log loader with Cummins diesel, winch, 30-inch track shoes with grouser bars. Operational—lots of life left. As is, Campbell River. FK-5658.

6.354 Electric Set, 25 KW, 575 volt ONLY, 3 phase, 60 cycle, 1800 RPM. Unit operational—good value! Fair Buy, Vancouver. FE-5640.

"All units subject to prior sale"

FINNING
YOUR CATERPILLAR DEALER
27 CREASE AVENUE
PHONE 384-4144
VICTORIA
CATERPILLAR AND CAT ARE REGISTERED TRADEMARKS

BUTLER BROTHERS
—FARM EQUIPMENT
—PUMPS AND IRRIGATION
—INDUSTRIAL EQUIPMENT
652-1121

OLIVER TRACK LOADER WITH cab, bucket and fork. Also custom-built trailer with '73 plates. Complete unit $1600 firm. Can be seen at 2740 Matson Road, Langford. 478-7305.

1969 82-30 TEREX CAT, LIKE new — 2 months work since complete rebuilt—Tilt Strut, U-Blade (new) — Carco winch. $63,000. Duncan, 748-9425, 6-7 p.m.

CASE TRACTOR WITH FRONT loader and back hoe. In excellent condition. $6000. 384-7388.

LATHE WITH 15" SWING AND 7' bed. 642-3082.

135 FARM IMPLEMENTS

KUBOTA TRACTORS
LL Diesel 17, 21, 26 hp standard 3 pt hitch and pto, also 8 hp riding mowers from $595. Iron horse equipment (across from Brentwood College at Mill Bay) 743-5012 or 743-2318.

MASSEY-FERGUSON FARM, lawn and garden tractors. Light construction machinery. Your local dealer.
M and H Tractor and Equip. Ltd.
6429 Pat Bay Hwy 652-1753

354 I.H.C. DIESEL $3695
3 pt. cement mixers $295; used wagon.
VICTORIA JEEP
I.H.C. DEALER
HILLSIDE AT ROCK BAY

SIMPLICITY TILLER, INCLUDing dozer blade, blow and sickle bar attachments. $800. 652-3245 evenings.

TANDEM DISC; NEW HOLLAND baler; John Deere mower. 478-6766.

IHC 7' WINDROWER, PTO DRIVen, good condition. Butler Brothers. 652-1121.

WANTED ENGINE DRIVE HAY baler, also honey extractor. Phone 743-2075, Naylor, Cobble Hill.

150 CARS FOR SALE

PLIMLEY
SINCE 1893
FULL SELECTION OF PREMIUM USED CARS
Your British Car Centre
1010 YATES ST.
382-9121
OPEN TILL 9 P.M.
THOMAS PLIMLEY LTD.
DEALER LICENCE D1324

'68 SQUIRE WAGON, SIMULATed wood panels, power steering, power brakes, automatic. 9 passenger. De luxe roof rack. Very clean. Consider boat or mortgage or sell for $1350. 385-8563.

1968 THUNDERBIRD LANDAU, GOLD WITH WHITE TOP, RADIO, POWER STEERING, POWER BRAKES, $2,750. EVES. 592-6282.

1972 MONTEGO GT
Like new, low mileage, lots of extras, 2-door hardtop. Give us an offer. See it at 734 Lindsay or phone 479-8019.

1956 BUICK, IMMACULATE CONdition. Rebuilt motor. $600. 385-0067.

1969 LINCOLN CONTINENTAL, in excellent shape. Offers. 479-7787.

150 CARS FOR SALE

DOUGLAS VOLKSWAGEN
PORSCHE
AUDI
YOUR LARGEST VOLKSWAGEN DEALER ON THE ISLAND
See and Test Drive the
AUDI FOX
HERE TODAY!

73 VW 411 Wagon. Automatic transmission, radio. Balance of warranty $4495
72 VW 411 sedan. Automatic, radio, 15,000 miles $3495
72 Datsun Pick-Up. Canopy $2595
71 Mazda Wagon. 4-speed $2195
71 VW Super Beetle. Radio $1995
71 VW Crew Cab $2695
70 Pontiac Parisienne 4-door hardtop. Full power, radio. $2695
64 VW factory camper $1795

DOUGLAS VOLKSWAGEN LTD.
Dealer Licence D-1595
3329 Douglas St.
Open 9 'til 9
388-5466

OPENING SPECIALS
69 Viva A.T. $878
68 Corvair $533
66 Fairlane $555
64 Ford $319
62 Imperial $515
61 Meteor A.T. $191
Palm Motors Ltd.
2936 DOUGLAS AT BURNSIDE
386-8385
Motor Dealers Licence No. D2605

Art's Car Sales Ltd.
310 BAY ST. (AT THE BRIDGE)
383-8302
"GRADUATION SPECIALS"
66 CHEVELLE 4 Dr. Ht. $595
66 ACADIAN 50,000 miles $775
65 PLYMOUTH Fury 2 Dr. $795
65 TRIUMPH Herald $495
65 FARGO Window Van $795
63 ACADIAN 6 Standard $295
61 PONTIAC Tested $225
DEALERS LICENCE NO. D-3629

WE FINANCE ANYONE
'63 Ford V-8, A.T. $150 down
5 monthly payments, $50 ea.
Instant "NO-RED-TAPE" Credit
PALM MOTORS LTD. 386-8385

MUST SELL '63 FORD FAIRlane 500, V-8 automatic, radio, good condition, $275 or offer. 382-9362.

'66 COMET CYCLONE GT. AUTOmatic, 390, 4 barrel. Holley double pumper. Mags. $950. 383-8133 days, 478-5156 evenings.

1963 FORD, AUTOMATIC, power-equipped, tested, licensed. $450, offers. 478-4354.

1953 DODGE PICKUP, ASKING $250, 1946 Ford Sedan, not licensed $250. Phone 478-1925.

63 PONTIAC SUPER SPORT, new tires, excellent condition. Offers. 384-1259.

'67 VOLKSWAGEN BEATLE, good condition, one owner, 50,000 miles, custom radio. 743-2464.

1964 BUICK WILDCAT, 4-DOOR hartop, all power. Good. $450. 386-6151.

'59 LANDROVER, SHORT wheel base, good condition. 478-3410.

62 OLDS, 4 DOOR SEDAN, RUNS well but needs work on brakes. $100. 386-1839.

67 HOMEMADE ROADSTER, best offer. Phone Gregg between 6-9 p.m. 478-1323.

'59 CADILLAC, 2-DOOR HARDtop. Immaculate. $750, or trade for small car. 479-2378.

1958 PONTIAC, RUNNING, needs working on. Accept offers. 477-8630.

1971 SIMCA 1204, 19,000 MILES, $1500. 388-4031, 382-4407 evenings.

1967 GALAXIE 500, 2-DOOR hardtop, extras. 384-6379.

1962 VOLKSWAGEN BEETLE, completely rebuilt. 658-5762.

'66 MUSTANG V-8, AUTOMATIC, good condition, $1275. 598-2166.

1963 BUICK, GOOD CONDITION, $500. 382-2636.

67 MUSTANG V-8 AUTOMATIC, 1 owner, good condition. 478-5633.

'65 VOLKSWAGEN BEETLE, after 5 p.m., 478-6173.

150 CARS FOR SALE

METRO ALFA ROMEO

72 Alfa Romeo Berlina, 4 door.
72 Fiat 850 GT
71 Datsun Fastback 4 spd.
71 Javelin V-8, auto. Full power, must be seen
71 Cutlass "S" 2 dr. H.T. Full power, vinyl roof
70 Vista Cruiser S.W. Full power.
70 Le Mans S.W. Full power
70 Toyota Corolla auto.
69 Toyota Corolla wgn. 4 spd.
69 Chev. Caprice wgn. 9 passenger, full power
68 Cutlass 4 dr. Hdt. V-8 auto., full power.
68 Ford wgn. V-8, auto., full power
68 Mustang G.T. fastback
67 Cougar, V-8, auto.
67 Mustang fastback. V-8, 4 spd.
67 Impala 2-dr. Ht. 327, full power.
67 Ford XL 2-dr. Ht. buckets, full power.

METRO'S Super Lot
in
SIDNEY
YOUR EXCLUSIVE ALFA ROMEO DEALER
2000 SPIDER
2000 VELOCE GT
2000 BERLINA
ALL IN STOCK!
2360 Beacon Ave.
Drive to Sidney AND SAVE!
656-4311
656-2821
Dealer Licence D 3515

WHOLESALE

1970 PONTIAC Safari, Station Wagon, V8 automatic, power steering, electric rear window. ONLY $1975

1968 THUNDERBIRD 2-door hardtop, V8 automatic, power steering, power brakes, power windows, vinyl top. ONLY $1695

Art's Car Sales Ltd.
383-8302
Motor Dealers License No. D-3629

GOOD CLEAN TESTED CARS. 1969 Datsun 1000 deluxe, 2-door, radials, tape deck, $995. 1965 Plymouth Fury 2-door hardtop, radio, $395. 1964 Ford Falcon 2-door, $495. 1963 Ford Falcon Futura 2-door, radio, $395. Haldin Motors D3043, 1300 Blanshard 384-6713.

'67 BUICK LESABRE 2 DOOR hardtop, power steering, power brakes, as new condition, only 42,000 original miles, trades, terms. Joe Fletcher Car Sales, 1640 Cedar Hill Cross Rd., 477-9166, 479-6427, Dealer's No. 3642.

'51 PLYMOUTH STATION wagon, only 2 owners, new rebuilt flathead 6, points, plugs, brake linings, signals, paint, 3 good tires, tested, very clean and reliable. Offers. 383-2729.

1966 CHEVY VAN, ALMOST IMmaculate condition, mahogany panelled interior, ice box, carpeting. Forced to sell rue to financial difficulty. No reasonable offer, refused. 383-6249.

1959 PONTIAC PARISIENNE 4-door hardtop, power steering, power brakes, automatic, 348 engine. Good condition. Tested. Make an offer. 479-1792.

1964 CHEV. SEDAN $595; 1966 Austin $650; 1969 Ford Van V-8 automatic $2250. Mfr. Dir. 3550
VICTORIA JEEP
HILLSIDE at ROCK BAY

71 CAPRI, TACHOMETER, vinyl roof, decor options, radials, low mileage. $2595. After 6, 385-8874.

57 CHEV, TWO DOOR HARDTOP, Bel-Air, three speed synchromesh, Hurst shift, 283 motor, new paint, $850, or best offer. 478-6780.

57 BUICK SUPER, LOW MILEage, Immaculate condition. 477-6588.

1964 BUICK LE SABRE CONvertible, fully powered, needs new top and 2 side windows. 642-5256.

1955 BUICK SPECIAL, AS IS. 1017 Isabell, first turn right off Happy Valley Rd.

FOR SALE: 1934 FORD—Chopped and channeled—not complete. What offers? 758-7444.

SUITABLE FOR MIDGETS, '66 Jeep 2-wheel drive, $900. View at 1935 Waterloo. 592-6743.

'53 PONTIAC, EXCELLENT MEchanical condition, one owner, $275 or offer. 592-0267.

1963 PONTIAC 4-DOOR AUTOmatic, V-8, good condition. $399. 592-7230.

1966 VAUXHALL VICTOR, 4 door wagon, immaculate, $775. Phone 478-5351.

65 DATSUN STATION WAGON. Very clean, $650. 382-6839.

150 CARS FOR SALE

METRO TOYOTA

NEW TOYOTAS
1200 SEDAN
1600 SEDAN
CORONA SEDAN
MK. II SEDAN
HILUX P.U.

ANOTHER METRO FIRST FOR YOUR PROTECTION
All units listed below have been diagnosed and repaired by the
ESSO CAR CLINIC
Diagnostic Centre

'72 Toyota 4-wheel drive
'72 Le Mans Wgn.
'72 Skylark H.T.
'71 Le Mans Sport H.T.
'71 MG GT
'71 240Z, auto
'71 Mustang Grande
'70 Skylark
'70 Monte Carlo
'70 Le Mans Wgn.
'70 Toyota auto.
'70 Duster 340 4-sp
'70 Le Mans Wgn.
'70 Torino
'69 442, 4 spd.
'69 Camaro convert.
'69 Ford Torino wgn.
'69 Olds Cutlass 2 dr. htp.
'69 Crown Wgn.
'69 Nova htp.
'69 VW Notchback
'68 Cougar
'67 Beaumont Convert.
'67 Mustang Fastback
'68 Cutlass htp.
'67 Camaro htp.
'66 Ford Convert. 4 spd.
'65 Skylark htp.

– PLUS –
Many, many more to choose from
IMPERIAL ESSO
CAR CLINIC DIAGNOSTIC REPORT AVAILABLE ON ALL UNITS LISTED ABOVE.
REMEMBER AT METRO ALL REASONABLE OFFERS WILL BE ACCEPTED.
100% FINANCING AVAILABLE.
Metro Toyota Ltd.
624 Finlayson
Dealer Licence D3515
386-3516
386-3517
METRO TOYOTA

150 CARS FOR SALE

SAVE $ ON CORNELL

1973 ECONOMY Company Cars

VEGA Kammback GT Wgn.
4-speed, istrumentation, radio.
NOW $3297

VEGA HATCHBACK Coupe
4-speed, defogger, radio, custom interior.
NOW $2969.27

VEGA HATCHBACK Coupe
Automatic, defogger, radio, custom interior.
NOW $3098.59

Take advantage of the extended factory warranty and save hundreds of dollars, NOW!

O. K. USED CARS
CORNELL

72 CHEVROLET IMPALA
72 CHEVELLE 4-DR. 6, AUTO.
72 CHEVELLE 4-DR. H.T., 307 V-8.
72 CHEVELLE 2-DR. HT.
72 NOVA 4-DR. V-8, AUTO.
72 NOVA 4-DR., 6 AUTO., RADIO
72 OLDS CUTLASS 4-DR. V-8
72 VEGA 2-DR. 4, AUTO. RADIO
72 VEGA 2-DR. RADIO.

71 TOYOTA COROLLA WGN, 4-SPD.
71 OLDS, TORONADO, FULL POWER, AIR.
71 CHEVROLET CAPRICE
71 CHEVELLE 4-DR. HT., 307 V-8
71 VEGA G.T. 4-CYL., 3-SPD.
71 OLDS DELTA 88 4-DR. HT.
71 CHEVELLE 4-DR. 307, V-8

70 CHEV IMPALA 2-DR. HT. V-8
70 CHEV IMPALA 4-DR. V-8
70 OLDS 88 2-DR. HT., V-8 AUTO.
70 OLDS 88 4-DR. HT., V-8 AUTO.

69 MUSTANG FASTBACK V-8, A.T.
69 METEOR LEMOYNE HT.
69 FORD GALAXIE 2-DR. HT.
69 CAMARO Z-23 4-SPD., RADIO
69 CADILLAC ELDORADO V-8
69 DART 2-DR. HT., 6, AUTO.
69 CORTINA G.T. 2-DR. RADIO
69 DATSUN 4-DR. 4-SPD. RADIO

68 OLDS CUTLASS CONVERT. V-8, A.T.
68 FORD GALAXIE 2-DR. HT.
68 DODGE DART 2-DR. HT., V-8
68 PONTIAC 2 plus 2 HT., V-8
68 RAMBLER AMBASSADOR
68 OLDS DELTA 88 2-DR. HT.
68 VOLKS 2-DR. AUTO. RADIO
68 CHEV IMPALA 4-DR. V-8 ST.

67 COMET CALIENTE HT., A.T.
67 PARK LANE WAGON, V-8.
67 RAMBLER 770 V-8, AUTO.
67 CHEV IMPALA 2-DR. HT. V-8
67 FORD GALAXIE 4-DR.
67 FORD COUNTRY SEDAN V-8
67 COMET CAPRI 2-DR. HT.
67 CADILLAC CPE. DE VILLE
67 PONTIAC 2-DR. HT. V-8
67 FAIRLANE 500, 4-DR. V-8
67 BEAUMONT S.W. 6, AUTO.
67 ROVER T.C. 2000, 4-SP, RADIO

66 CHEV. S.W., V-8, AUTO
66 PONTIAC PAR. 2-DR. HT. V-8

65 PONTIAC 2-DR. HT., V-8
65 CHRYSLER 4-DR. HT., V-8
65 CHEV. S.W. V-8, AUTO. RADIO
65 RAMBLER 660 4-DR. V-8

TRUCKS

71 INT. 1-TON CHASSIS AND CAB, 4-SPD., BABY DUALS
68 GMC ¾ BIG 6, 4-sp. RADIO, SPLIT RIMS
69 GMC ½-TON V-8, ST. RADIO
70 CHEV ½-TON P.U. V-8, AUTO
71 CHEV ½-TON P.U. V-8, P.S.

CORNELL
CHEV-OLDS
3050 DOUGLAS
Opp. Mayfair
385-5777 'til 9 p.m.
DEALER LICENCE D3497

150 CARS FOR SALE

HORWOOD MAZDA

FRESH TRADES ON THE FANTASTIC ROTARY

73 Mazda RX3, 4-spd. and radials
72 Mazda P.U.
72 VW Beetle
72 Corolla 1600
72 Datsun 240 Z
71 Toyota Auto.
71 Cortina GT
71 Pinto 4-spd., vinyl top
71 Crown, Auto.
69 Datsun Auto.
69 Pontiac Auto.
69 Epic SL 90
69 VW, mags
69 Austin 1100 A.T.
68 Beaumont convert. V-8,
68 Volvo 144S
68 Mustang GT Fastback, Auto.
68 Skylark Ht.
68 Riviera, air
67 MGB GT
67 Viva, Auto.
67 Chrysler Ht. Immaculate
67 Datsun
66 Caprice Ht.
65 Meteor Wgn.
65 Impala SS Ht.
65 Travelall, 4-wheel drive
62 Falcon S.W. A.T.

HORWOOD MAZDA
385-1451
Johnson and Blanshard

CORTINA CAR CENTRE
Yates at Quadra
64 BEAUMONT Sedan $795
72 PINTO 2-door A.T. $2695
72 TOYOTA Corona 4-dr. $2195
72 TOYOTA Corolla Wgn. A.T. Radio $2195
71 TOYOTA 1200 Automatic $1895

All Sold With 7-DAY MONEY-BACK GUARANTEE

Div. of Peter Pollen Ford Sales
1060 Yates
384-5555
DEALER LICENCE D1188

1968 BUICK RIVIERA, POWER steering, power brakes, new tires. Spotless. $3000. 656-4301.

MECHANICS SPECIAL, '62 VALiant, drive-away, new plates, $175. 592-6541.

1960 PONTIAC, 6 AUTOMATIC, tested, good condition. $300. 598-4755.

'69 CHEV IMPALA, 4-DOOR hardtop, '69 Chev 4-door sedan. Low mileage. 388-6386.

1960 RAMBLER, GOOD RUNNER, tested, needs some work. $200 or nearest offer. 479-3689.

1952 CHEV HARDTOP, GOOD condition, unlicensed, offers. 658-3042 evenings.

FOR SALE, 1966 BEAUMONT V8, automatic, low mileage, excellent condition, $1175. 479-2934.

1964 DODGE WAGON, GOOD condition, power steering and brakes. $495. 592-6267.

$50, '61 CORVAIR, GOOD RUNning order, but front end damage. 478-6715.

'63 PLYMOUTH 2-DOOR, V8, stick, just tested, good condition. $450 of offers. 478-2988.

1962 VOLKSWAGEN BEETLE, IN good running order, $395. 598-3525.

'65 CHEVELLE CONVERTIBLE, 6 automatic, $275. 478-7630 after 5.

1955 CHEVROLET 4-DOOR AUTOmatic, immaculate, 382-6579.

150 CARS FOR SALE

Brian Holley
Wants you to make THIS COMPARISON
For $79 Month
You could buy this GOOD USED '71 VW BUG
$79 dn. $79 mo.
36 mos.
OR
This Brand New
73 FIAT 128
$79 dn. $79 mo.
48 mos.
YOUR $79 A MTH. which is what it costs to finance a good used car
COULD BE BUYING A NEW FIAT! and this is what YOU GET.
New car warranty
MICHELIN Radial tires
Reclining bucket seats
Carpets.
Disc brakes
Front wheel drive (for incredible stability and traction)
Rack and pinion steering
Rear window defogger
BIG trunk (three times the Bug)
SO WHY BUY USED when you can buy THE WORLD'S BIGGEST SELLING SMALL CAR
FIAT
Brian Holley MOTORS LTD.
FIAT
VOLVO
3319 Douglas
384-1161
DEALER LICENCE D2785

AMC
AMERICAN MOTORS JEEP
736 CLOVERDALE AVE. 385-8756

2ND BIRTHDAY SALE!
Reconditioned, safety tested
USED CARS!

COMPACTS!
68 CORTINA automatic $1377
65 AUSTIN 1100 $ 747
63 VOLKS Stn. Wagon $ 747
71 FIRENZA 2-dr. $1777
67 SUNBTAM sedan $ 747
69 VIVA sedan, automatic $1277
70 HORNET 2-dr. auto $1577
68 ENVOY 2-dr. $ 677
68 DATSUN sedan $1277

HARDTOPS
69 DODGE POLARA 2-dr. HT. $2277
65 PONTIAC 2-dr HT. $ 977
69 CHRYSLER 2-dr HT. $2277
67 AMBASSADOR 2-dr. HT. $1677
68 JAVELIN SST 2-dr. HT. $2177
67 PONTIAC 2-dr. HT. $1677
68 COUGAR 2-dr. HT. $2277
64 PONTIAC 2-dr. HT. $ 877

WAGONS!
63 CHEV Stn. Wagon $ 877
68 DODGE CORONET Wagon $2177

Reg. Midgley Motors Ltd.
dealer license D-1132

WILL TRADE 1966 CORTINA, 4-door automatic, excellent condition, immaculate inside and out, for large standard equal value. 592-2738 6 p.m.

'67 CHEVELLE MALIBU CONvertible. V-8, factory 4-speed, mags. Excellent. Offers? 384-4402 after 6 p.m.

1965 CHEV 55 CONVERTIBLE, fully loaded, in excellent condition. $1,050 or first reasonable offer, 652-3073.

150 CARS FOR SALE

DRIVE WITH A SMILE TO
ENSIGN CHRYSLER PLYMOUTH
DOWNTOWN YATES AT COOK
2 Year Written Warranty With Every Used Car

67 FORD
FALCON SEDAN
6 CYL., AUTOMATIC, RADIO.
Sale Price $1391
NO DOWN PAYMENT.
$50 for 36 Mths.

68 FORD
GALAXIE SEDAN.
V-8 AUTOMATIC, RADIO, POWER STEERING.
Sale Price $1391
NO DOWN PAYMENT.
$50 for 36 Mths.

68 CHEVROLET
IMPALA 4 DR. H'TOP.
V-8, AUTOMATIC, RADIO, POWER STEERING, POWER BRAKES.
Sale Price $1991
NO DOWN PAYMENT.
$70 for 36 Mths.

68 PLYMOUTH
SATELLITE 2 DR. H'TOP
V-8, AUTOMATIC, RADIO.
Sale Price $1991
NO DOWN PAYMENT.
$70 for 36 Mths.

69 PONTIAC
PARISIENNE SEDAN.
V-8 AUTOMATIC, RADIO, POWR STEERING, POWER BRAKES, FACTORY AIR.
Sale Price $1991
NO DOWN PAYMENT.
$70 for 36 Mths.

69 PLYMOUTH
FURY III 4 DR. H'TOP.
V-8 AUTOMATIC, POWER STEERING, RADIO, VINYL ROOF.
Sale Price $2696
NO DOWN PAYMENT.
$95 for 36 Mths.

70 PLYMOUTH
FURY II 2 DR. H'TOP.
V-8, AUTOMATIC, POWER STEERING, RADIO, VINYL ROOF.
Sale Price $2696
NO DOWN PAYMENT.
$95 for 36 Mths.

71 VALIANT
4-DOOR SEDAN
V-8 AUTOMATIC
Sale Price $2393
NO DOWN PAYMENT.
$83 for 36 Mths.

72 CHEVELLE
CUSTOM 2-DR. H'TOP.
V-8 AUTOMATIC, POWER STEERING, RADIO, VINYL ROOF.
Sale Price $3696
NO DOWN PAYMENT.
$129 for 36 Mths.

72 PLYMOUTH
FURY III 4 DR. H'TOP
V-8 AUTOMATIC, RADIO, POWER STEERING, POWER BRAKES.
Sale Price $3898
NO DOWN PAYMENT.
$120 for 42 Mths.

60 IMPERIAL
65 VALIANT
65 DODGE WGN.
65 PONTIAC
65 CHEV.
66 VALIANT
62 PLY. WGN.
67 VALIANT

ENSIGN
Chrysler Plymouth Ltd.
DEALER LIC. D3013
DOWNTOWN YATES AT COOK
386-2411
Open Weekdays Till 9:00

150 CARS FOR SALE

DRIVE WITH A SMILE TO
ENSIGN CHRYSLER PLYMOUTH
DOWNTOWN YATES AT COOK
2 Year Written Warranty With Every Used Car

71 FIRENZA
2000 2 DOOR.
AUTOMATIC, RADIO.
Sale Price $1591
NO DOWN PAYMENT.
$57 for 36 Mths.

72 AUSTIN
MARINA SEDAN.
4 SPEED, BUCKET SEATS.
Sale Price $2292
NO DOWN PAYMENT.
$80 for 36 Mths.

72 DODGE
COLT 2-DR. H'TOP.
4 SPEED, RADIO.
SPORT STRIPES.
Sale Price $1991
NO DOWN PAYMENT.
$70 for 36 Mths.

72 PLYMOUTH
CRICKET SEDAN.
4 SPEED, RADIO.
BUCKET SEATS.
Sale Price $2191
NO DOWN PAYMENT.
$77 for 36 Mths.

72 FORD
CORTINA 2 DOOR.
4 SPEED, RADIO.
Sale Price $2292
NO DOWN PAYMENT.
$80 for 36 Mths.

72 TOYOTA
COROLLA COUPE.
4 SPEED, RADIO.
Sale Price $2292
NO DOWN PAYMENT.
$80 for 36 Mths.

ENSIGN
Chrysler Plymouth Ltd.
DEALER LIC. D3013
DOWNTOWN YATES AT COOK
386-2411
Open Weekdays Till 9.00

BAD OR GOOD "CREDIT"
We Finance Anyone
NO INTEREST CHARGED
Let us help re-establish your credit. Separated, divorced, single, male or female. No co-signers, instant delivery. Buy and pay same location.
Instant "NO-RED-TAPE" Credit
PALM MOTORS
2936 Douglas at Burnside

PERFECT FAMILY CAR, $800 1965 Pontiac sedan, V-8 automatic, new tires, interior like new, tested till March '73 must be seen. 384-4777 after 6.

1969 OLDS DELTA 88, 2-DOOR hardtop, 27,000 miles, All power except seats. Radio, comfortron air. Green. Excellent condition. $3,500. 479-2824.

1972 CHEV VEGA GT HATCHback, 2300 cc, 4-speed, 15,000 miles. Just tuned and through Esso Car Clinic. Many options. 478-1134 evens. Ask for Mike.

MUST SELL, OWNER LEAVING country. 1965 Buick wagon, 310, V-8, 3-speed standard, new brakes, $750 or best offer. 1111 Catherine, 5-9 p.m.

WE FINANCE ANYONE
'64 Volkswagen $200 down
10 monthly payments, $40.
Instant "NO-RED-TAPE" Credit
PALM MOTORS LTD. 386-8385

1969 MERCURY MARAUDER X100 2-door hardtop, 429 V-8, one owner, in excellent condition. $2600. 477-1548.

'69 VAUXHALL, NEW BRAKES, clutch, transmission, 34,000 miles, $800. Brentwood Bay Texaco, 652-1713.

'69 MONACO, TWO-DOOR HARDtop. Excellent condition, $1,850. 388-9335.

'64 PONTIAC PARISIENNE, good running order, $400. 388-7687 between 6-7.

1973 VEGA, ANY REASONABLE offer. 4-speed, tape deck. 658-5651.

1971 DATSUN 510, 4-SPEED, radio. $1600. 479-2288, after 5 p.m.

'68 MUSTANG, GOOD CONDItion, after 5 p.m. 383-7376.

TAKE OVER PAYMENTS ON good repossessed cars. 382-3567.

1971 DATSUN 510, MANY EXtras. $1600. 479-1025.

'66 MUSTANG, 289, AUTOMATIC, radio. 479-7441.

'68 DODGE RT, 440 AUTOMATIC, 375 h.p., offers. 479-3195.

1965 VW VAN, 1500, NO RUST. 383-8224 before 6 p.m.

1949 METEOR COUPE FOR sale, 483 Walter Ave.

'71 MAZDA 616, AUTOMATIC, radio, best offer. 478-6142 after 6.

METROPOLITAN COUPE. $150. 386-7082.

1961 DODGE, $150. 385-5379.

'66 VAUXHALL VIVA, SPARE parts, asking $350. 383-5138 after 5.

150 CARS FOR SALE

Speedway
VOLKSWAGEN
PORSCHE • AUDI

This is the Place to see and Drive the New

Audi Fox

1972 Buick Riviera with the full luxury equipment that is standard in this superb automobile.

1972 PONTIAC G. PRIX
1972 PINTO S.W.
1972 CHEV. 4-DOOR
1972 CORTINA 4-DR., A.T.
1972 VW BEETLES (3)
1972 VW 411-S.W.

1972 Datsun 2-door Fastback style, automatic transmission. Only 4500 miles.

1971 OLDS CONV.
1970 BUICK HARDTOP
1970 K. GHIA CONV.
1970 PONTIAC HARDTOP
1970 TOYOTA 4-WHEEL DR.

1970 Chevelle 450 h.p., 396 Sig Erson cam, Edelbrock hi rise and covers, Holley double pumper and electric pump. Excel ignition, headers, B and M Hydro, positraction, mags.

1969 VW WAGON, A.T.
1969 MUSTANG CONV.
1968 MUSTANG F.B.
1968 AUSTIN MINI
1968 VW DE LUXE

See the above and many more top condition cars on our lot.

VW CAMPERS

Full line on hand
Westfalia, Dorper, Chimo, Safari

SPEEDWAY MOTORS LTD.
971 Yates at Vancouver St.
Dealer Licence D-2188
385-2415

THREE POINT MOTORS

'66 PONTIAC Parisienne 2-door hardtop $1295
'68 KARMANN GHIA convertible $2095
'68 AUSTIN 1100 automatic $1395
'69 VIVA $995
'70 TOYOTA Corona automatic $2495
'70 DATSUN 1600 2-door $1695
'71 MAZDA 1800 4-door $2195

When You Get Around To
QUALITY
Come Around To
THREE POINT MOTORS LTD.
2620 Government at Hillside
385-6737
DEALER LICENCE D3075

1968 FUTURA 2-DOOR

De luxe compact, 6-cylinder, automatic transmission, radio. Why buy a new car? Trades welcome, Capri Motors, 2644 Quadra, 385-3512. Dealer licence D-1394.

66 ACADIAN, TWO DOOR. 69 high performance Z 28 engine, four speed transmission, 4.11 positraction rear end. 382-7017.

'64 FAIRLANE SPORTS COUPE, power steering and brakes, V8, auto., custom wheels, nice shape, $950 or offers. 382-0129 after 6 p.m.

'66 PLYMOUTH FURY, V-8 AUTOmatic, power steering, excellent condition $750 or offers. 3381 Cook.

150 CARS FOR SALE

S&H TOYOTA

NEW

73 CORONA 4-DOOR $3145

BRAND NEW 73 COROLLA $2395

72 TOYOTA CROWN, AM-FM radio P.S., P.B., low mileage $3595
72 MAZDA 616 Cpe. Radio, mag wheels, vinyl roof $2595
70 PONTIAC 2-DR. H.T. ONLY $2395
70 PLYMOUTH station wagon $2595
69 AUSTIN AMERICA $1195
68 TOYOTA COROLLA. Real clean $1195
68 GMC ½-ton and canopy $1995
68 TOYOTA CORONA $1395
67 FORD FAIRLANE 2-DR. H.T., V-8, A.T., radio, new tires $1695
67 VAUXHALL VIVA S.L. $795
67 BUICK SKYLARK 4-DR. H.T., all power $1595
66 AUSTIN 1800 $795
66 CHEV. V-8, A.T. $695
66 COMET, 6, A.T., radio $995
66 METEOR V-8, radio, reduced to $695

TRANSPORTATION SPECIALS!!

62 OLDS 4-DR. H.T. $295
57 CHEVROLET $295
59 CHEV. ½-TON P.U. $495
62 PONTIAC SDN. $195
63 V.W. 1500 $495
64 FORD FAIRLANE V-8, Std. $495
64 DODGE V-8, new motor and trans. $595

SAUNDERS & HITCHMAN
2040 CADBORO BAY ROAD
AT FORT AND FOUL BAY
DEALER LICENCE D3511
592-2471

ABSOLUTELY BEAUTIFUL LADies car, 1963 Fairlane Sports Coupe (small 2 door, hardtop) automatic, 260 V-8 motor, radio. White with red vinyl upholstery. Excellent condition inside and out. Well worth $795 but may accept near offer. 383-2058.

JEEP, 1969, PANEL-TYPE WAgoneer, 4-wheel drive, 350 cu. in., V8, standard transmission with 2-speed auxiliary, 34,000 original miles. Very clean $3295. Would consider small car as part payment. 656-3317; 656-3326.

1953 CHEV BEL AIR, 2-DOOR sedan, excellent condition. Everything is original. Tape deck included. $375. Phone 477-8438 after 6 p.m.

1967 ACADIAN BEAUMONT, 2-door hardtop, 283 dual exhaust, mags, wide tires, automatic, tape deck, immaculate. Asking $1650. Just tested 'til '74. 382-1424.

ONE OWNER, 1963 CORVAIR, just restored after 5 years off the road, like new, 58,000 miles, standard transmission, $495. Just tested 'til '74. 382-1424.

1964 9 PASSENGTR PONTIAC Station Wagon, 1 owner, good condition, Power Steering, Power Brakes. New automatic transmission. $850. 383-8529.

'59 OLDSMOBILE DYNAMIC 88, 4 door, hardtop, real good, $400, or trade for small sports car. Phone 385-3580.

COULD BE A CLASSIC, 1-owner, low mileage, 1950 Chev, perfect running order. What offers? 479-5264.

MUST SELL '65 GTO, 389, 4-PACK with mags all around, 4 speed, 8 track, good condition. Best offer. 385-1732.

1968 PLYMOUTH GTX 440 AUTOmatic, loaded with speed equipment. 388-5735.

1965 RAMBLER AMERICAN, 6 cylinder standard, good throughout, $450. 388-7756.

1967 CAMARO, 350, 4 SPEED, mags, lettered tires, gauges. 479-5694.

'60 VOLKSWAGEN BUS CAMPER, '60 Studebaker Lark wagon. 478-6647, 478-7166.

1971 DATSUN 1200 FASTBACK, radio, 4 speed, only 19,000 miles. $1450. 384-6481.

MUST SELL
1972 Vega GT wagon, offers. Call between 9 a.m. - 6 p.m. 386-0214.

IMMACULATE 1965 AMBASsador, V-8 automatic, power steering, brakes, 477-1119.

'62 PONTIAC, 4-DOOR SEDAN, 6-cylinder. $500 or nearest offer. 386-8208.

1972 VOLVO STATIONWAGON still in warranty. Owner leaving country. 383-5404.

'64 PONTIAC PARISIENNE, 2 door, hardtop, 283, automatic, $850. 478-5601.

65 VOLKSWAGON, STATION wagon, radio, good condition. $825. 385-4072.

1967 ROVER 2,000 TC. GOOD condition, best offer. 2393 Eastdowne.

1968 Z28 CAMARO. EXCELLENT shape. $2295. Phone 478-1054 or 478-5423.

'55 CHEV CONVERTIBLE, V-8, cam, stick, buckets. 479-5619.

RESTORABLE 1947 MONARCH 4-door. $100. 478-4885.

'58 PONTIAC, RUNS GOOD, Licensed, tested. $225. 383-7408.

'65 CORVAIR MONZA, IMMACUlate, $600. 382-2660.

'66 FORD CUSTOM, 4 DOOR, sedan, 289, automatic, $700. 478-5601

'62 OLDSMOBILE, $150. 161 Little Eldon.

1965 CHEVY II, 2 DOOR SEDAN, 283, 4 barrel, offers. 479-2945.

'59 HILLMAN, IN GOOD CONDItion, $250 or offer. 383-3541.

'63 PONTIAC CONVERTIBLE, A-1 all around. 384-4237.

'64 METEOR STATION WAGON, excellent, $450, 642-3700.

150 CARS FOR SALE

DE PAPE

REMEMBER

If you buy before seeing us you may HAVE PAID TOO MUCH

1970 SUPER BEE
383 Magnum V-8, one owner locally, 23,000 miles. Remainder of 5-year 50,000-mile factory warranty, 4-speed transmission, power disc brakes, radio, Hurst bayonet shift, flared hood scoop, rally rims with raised white lettered tires plus rally striping. A must to see and drive.

1971 FIREBIRD
350 V-8, 4-speed transmission, power brakes, power steering, radio, bucket seats, console, whitewall tires. Looks real good but reasonable to run.

1968 CAMARO
327 V-8, power steering, power brakes, automatic, radio, bucket seats, full chrome rims, whitewall tires.

1972 CADILLAC COUPE DE VILLE
Fully equipped

1972 CADILLAC ELDORADO CONVERTIBLE
Loaded, air, stereo, etc.

1971 CADILLAC ELDORADO COUPE
Full Options

1971 LINCOLN CONTINENTAL
4-Door sedan, air, stereo, windows, etc.

1969 JAVELIN SST
Real clean, power steering, power brakes, radio, etc.

Many, Many More GOOD BUYS TO CHOOSE FROM

DE PAPE Motors Ltd.
847 Yates 384-8035
Motor Dealers Licence No. D-3029

GOV'T ST. MOTORS LTD.

'72 Mazda sedan, 616 series, automatic., $2,095.
'68 Datsun 1600 convertible, $1,195.
'64 Karmann Ghia, top condition, $945.
'60 Karmann Ghia, $545.
'65 Olds F-85 sedan, $745.
'66 Buick Wildcat convertible, $1,150.
'71 Firenza station wagon, $1,275.
'58 Chev panel, top condition, $595.
Motor Vehicle bond number D1691, Victoria, B.C.
2538 Government St. 385-5860

SEE OUR AD?
GARDEN CITY AUTO
WE ALSO TAKE MOTORCYCLES IN TRADE
382-9111

'73 LTD BROUGHAM. 8500 miles. Brown with white top. Many extras, including automatic air conditioning, AM-FM tape deck, steel belted radials. Cost $7375. Asking $5700. Owner, 383-6238.

'69 CAMARO CONVERTIBLE, power steering, power brakes, automatic transmission. Radio, etc. A good car, will accept offer, over $2195 received by Monday 5 p.m. 477-4299.

1970 DODGE CHALLENGER
Like new, one owner, only 26,000 miles. 318 V-8, automatic, P.S., P.B., radio and whitewalls. $3195. Call 382-1401.

1962 FORD GALAXIE 500, 2 door hardtop, recently rebuilt motor and trans. Needs power steering to go through test. Best offer takes. After 6. 477-4675.

1967 PONTIAC 2 PLUS 2, 427, power brakes, power steering, power windows, excellent condition, $1850. Or trade for later model sub compact. 477-8489.

'70 PLYMOUTH ROADRUNNER hardtop 383 automatic, power disc brakes posi, Accel, B and M, E.T. equipped new T-A radials. $3200 firm. 479-4408 after 5-p.m.

BUICK SKYLARK CONVERTible 1967, one owner. Automatic, radio. Well maintained. $1700. Dr. G. Billsborrow, phone Ganges 537-2627.

SHRINE CIRCUS TICKET WINNER:
John Bamborough, 1234 Hewlett Place.

$550. '66 PLYMOUTH STANDARD, 6 cylinder, 77,000 miles. Excellent condition. Days, 479-7016; after 5 p.m. 383-3386.

1966 DODGE & POLARA, 383, power brakes, power steering, 59,000 miles, excellent condition. Will consider trade. 478-1950 eves.

'72 TOYOTA CELICA, EXTRA radial snow tires, Craig stereo, etc. 33,000 well maintained miles. What offer? 656-5436.

'67 FAIRLANE, 2-DOOR HARDtop, fully equipped, automatic, power steering and brakes, good condition. $1100. 656-2261.

1969 PONTIAC CONVERTIBLE, 2 plus 2, fully equipped, needs work, will sell reasonable. Phone 478-7686.

'65 ADACIAN CONSUL, 5 chrome rims, dual pipes, new paint job. Radio. Good condition. 383-0660 after 6 p.m.

'72 CHARGER 2 DOOR HARD top, power steering, power brakes, yellow, 11,000 miles, 1240 Princess, 383-2280, between 9 - 5 p.m.

1972 DATSUN AUTOMATIC 2 door. No radio. Snow tires, 2200 miles. Weekdays after 6 p.m., 743-5225. Weekend 384-7629.

1970 FORD 500 CUSTOM, POWER steering, brakes, tested, license 1973. Near new tires. 2-ground grip spares. Offers. 103-2538 Quadra.

'57 FORD WAGON, MECHANIcally sound, tested, $285. 384-4447.

1959 ZEPHYR, JUST TESTED, $165, or offer. 656-3706.

'57 PREFECT FOR SALE, phone 598-4042.

'63 VOLKS STATION WAGON, Licensed, tested. $350. 386-7907.

1950 FORD 4-DOOR SEDAN $100. Call 592-7164.

1957 PONTIAC, $75. PHONE 383-4536. Good running condition.

63 RAMBLER AUTOMATIC, TOP condition. $395. 12668 Reynolds.

'52 CHEV, 6 STANDARD, NEEDS 2 tires for test, licensed, 479-6036.

150 CARS FOR SALE

EMPRESS

PONTIAC BUICK LTD.

WE RUN A VERY SIMPLE BUSINESS

TRAILER TOWING SPECIAL!

70 PONTIAC Laurentian, 454 engine, Turbohydromatic, power steering, power brakes, radio, factory air. Full trailer towing package included. $2595

'72 SKYLARK WAGON One owner with all fine Buick features. Like new. $4195

72 Buick Estate Wgn. $6295
72 Skylark (1 only) $3995
68 Buick 4-dr. Ht. $2295
72 Le Mans sdn. $3695
72 Ventura II 2-dr. $3295
70 Ford, one owner $2295
66 Comet $995
66 Vauxhall Wgn. $795
68 Riviera $3495
66 LeSabre Real nice running unit $1395
72 Catalina (Air) $4495
72 Catalina 2-Dr. Ht. $3895
70 Pontiac 455 V-8 $1795
69 Olds Cutlass $2395
69 Olds Delta (Air) $2695
72 Chrysler Newport $3995
70 Ford Custom $2295
71 Firenza $1395
70 Toyota Sprinter $1695
70 Cortina Wgn. $1795
71 Toyota Corolla $1395
58 GMC Truck and Camper $1095
55 Chev chassis and 16' body, real good buy $995

382-7121
2867 DOUGLAS AT TOPAZ
Dealer Licence D 3482

Wille Motors

69 MACH 1 390 GT $2695
69 'CUDA fastback $2495
69 AMX 390 4-speed $2595
68 JAVELIN SST $1995
68 CUTLASS 2-dr. Ht. $1995
68 CORONET 500 2-dr. Ht. $1995
68 ROADRUNNER, must see $2595
68 DART GTS 340 $2195
67 CYCLONE GT 390 $1695
67 DODGE RT 440 auto. $1895
66 PARISIENNE cus. sport $1295
65 CUDA 2725 4-speed $1495
65 VAUXHALL runs well $ 395

Motor Dealers Licence No. D-3209
3240 DOUGLAS 382-2313

J.C. MOTORS

'71 DATSUN 1600 wgn. $2195
'71 GALAXIE HT. V-8, A.T. $3195
'70 AUSTIN America, A.T. $1595
'70 PONTIAC Ht. V-8, A.T. $2695
'68 AUSTIN 1100 Sedan $ 895
'67 FORD 6-auto $1095
'67 FORD Wagon, V-8, A.T. $1595
'67 METEOR HT, V-8, A.T. $1595
'66 CHEV, 2-DR. 6 $ 895
'66 CHEVY Nova 6 auto. $1095
'65 OLDS F-85 $895
'62 CHRYSLER Sedan $295

Motor Dealer's Licence D-2541
837 YATES, 384-0921

NEED CASH!
Must sell at sacrifice price! 1960 Pontiac 2-door hardtop, 348 tri-power, TRW 11-1 pistons, liky cam, valve springs and lifters, four-speed with Hurst competition shifter, Smiths gauges, new tires mounted on deep disc chromies, posi-traction, inspected. Offers. 642-3419.

RARE 1931 FORD 2-DOOR sedan, ideal for custom car, partially restored, parts include, 289 Ford with AT, Hurst motor mounts, open drive shaft, conversion. 384-8486.

ONLY 19,000 MILES
1970 Alpine sport coupe, must be seen to be appreciated. Phone Charlie Peterson, at Empress Pontiac Buick Ltd., 382-7121 or res. 592-0458. Dealer licence D3482.

65 VOLKSWAGEN BEETLE. Running, new tires, radio, tested. Needs some work. $200. 385-1958 after 6.

'64 FAIRLANE SPORTS COUPE, power steering and brakes. V-8 auto. Custom wheels, nice shape. $950 or offers. 478-5176.

1960 PONTIAC, V-8 AUTOMATIC, no plates, $75. 592-1073.

'67 COMET, 2-DOOR HARDTOP, V-8 automatic, $1395, 382-3567.

150 CARS FOR SALE

peter pollen ford

BUY WITH CONFIDENCE FROM THE VALUE LEADER

72 PONTIAC Parisienne Ht. $4195
70 LTD. Stn. Wgn. $3595
69 MUSTANG Convertible $2495
72 PINTO 2 door, A.T. $2695
69 GALAXIE Sedan $2095
66 COMET hardtop, A.T. $1195
57 MERCEDES-BENZ Deisel $695
69 TOYOTA Corona $895

ALL SOLD WITH 7-DAY MONEY-BACK GUARANTEE

PETER POLLEN FORD SALES LTD.
1060 YATES 384-1144
DEALER LICENCE D1188

BRAND NEW!
1973 DART Swinger Special
2-door hardtop. Cloth and vinyl bench seats. Chrysler's famous 225 cu. in. slant 6 engine, 3-speed torque flite. Automatic transmission, vinyl side protection mouldings, whitewall tires and de luxe wheel covers. We need a good used Dart. How about yours? Please contact Sales Manager, MR. C. KU at NATIONAL MOTORS (VICTORIA) Ltd. 384-8174, dealer license D567-73.

SPORTS CONVERTIBLE
Immaculate 1970 Ford XL, comfortable high back bucket seats, full console, hide-a-way headlights, must be seen to be appreciated. Trades welcome. Capri Motors, 2644 Quadra, 385-3512, dealer license D1394.

69 GRAND PRIX, MODEL J, radio, positraction rear end, 400 cu. in. motor, complete trailer package, ready to tow. Wheel mounted snow tires, coolant recovary, transmission collier, service manual. $3,000, or offer. 479-2300.

MINT '68 FIREBIRD, RED LACquer with gold tint, low mileage, many extras, must be seen, sell for nearest offer to $2,500 by June 15, 592-3986.

WE FINANCE ANYONE
'63 Acadian S-W $150 down
$8 monthly payments, $40
Instant "NO-RED-TAPE" Credit
PALM MOTORS LTD. 386-6365

1971 DATSUN, 510, 4 DOOR, radio, rear window defroster, 4 speed, $1,700, before 5 p.m. 382-7374 and ask for Everett.

'65 VOLKSWAGEN BEETLE, brand new tores, show room condition. Must be seen to be appreciated. Offers to $995. 479-5384.

1969 CADILLAC, 2 DOOR HARDtop. Immaculate. Air conditioning. $3995. Financing available. 386-7083 after 6, 469 Lampson.

1970 MUSTANG MARK I, 351C, auto, mags, radials, disc, many h.p. extras. 479-1069 between 5-7 p.m.

1970 DATSUN WAGON, 510, STANdard, radio, tach, hitch, 49,000 miles. Excellent condition. $1,600. 383-4294.

1967 VW FASTBACK, $1050. NEW steering box, clutch, brakes, valves, excellent condition. 384-1551.

'70 CHRYSLER, 4-DOOR HARDtop, black vinyl roof, gold body; power steering, brakes, seats, etc. 477-1740.

1957 CHEV, ONE OWNER, V-8, standard, 4-door, hardtop, consider offers over $400. 658-5053.

68 FORD STATION WAGON, loaded. Trade up or down. 479-2092.

YELLOW 55 CHEV. 4 SPEED, headers, mags, very clean. D. Ireland, 477-1664.

1973 BLUE DELUXE CONVERTible Volkswagen, $3250. 478-4232 anytime.

1962 CHEV BISCAYNE, 6 CYLINder, automatic. Good, clean car, 383-5274.

1968 FAIRLANE, 2 DOOR HARDtop, V8, automatic, new tires, $1675 trades or offers. 656-1476.

LOW MILEAGE '68 CHEVELLE, 4 door, 6 cylinder, automatic, $1600. 477-8425.

'68 FIREBIRD, 350 AUTOMATIC, also 71 Pinto, 1600, 4 speed. 386-3854.

63 CHEV HARDTOP, V-8, AUTOmatic, asking $425. Phone after 5. 383-5138.

CONVERTIBLE '64 MALIBU, great little car, good condition. 384-5713, 384-9519 after 6:30.

1956 CHEVROLET, MINT, ANtique condition, 2-door hardtop. $1350. 592-7504.

'71 DODGE COLT STATION wagon, radio, white walls, 4-speed, $2195. 748-8360 Duncan.

1970 FIAT 850, 17,000 MILES, very clean, after 6 p.m. 656-4901.

1965 PONTIAC 283, 3 AUTOMATIC, $300. 592-6862, 1741 Davie Street.

TRIUMPH HERALD, 1960. 385-2359.

'59 BUICK AND '57 CHEV. BOTH for $60. 112-743-2022, Greg.

150 CARS FOR SALE

INVEST
Your Transportation DOLLARS Wisely AT
GARDEN CITY AUTO

All Cars and Trucks Retailed Over $500 Carry a
7-DAY
Written "MONEY-BACK" GUARANTEE

ALL OUR VEHICLES HAVE BEEN COMPLETELY RECONDITIONED
Repair invoices are available on request

71 CADILLAC COUPE DE VILLE
LOADED, 25,000 MILES, LIKE NEW.

72 TORONADO
COMPLETELY LOADED, 16,000 MILES.

72 MAZDA 1800 PICK-UP CAMPER
ONLY 5,000 MILES, WITH NEW FULL-SIZE OKANAGAN CAMPER.

70 SWINGER 340
4-SPEED, RAM-AIR, CHROME WHEELS, VINYL TOP, BUCKET SEATS.

68 EL CAMINO
327, 4-SPEED, GAUGES, INDY TIRES, AMERICAN MAGS, TONNEAU COVER.

69 SWINGER 340
4-SPEED, WHEELS, TRACTION BARS, SUPER CLEAN.

72 DATSUN 240Z
LIKE NEW, SILVER GREY MAGS, LOW MILEAGE, 15,000 MILES, 4-SPEED.

73 TOYOTA CORONA
4-DOOR, LIKE NEW, 5,000 MILES, 4-SPEED, RADIO AND TAPE DECK, CHROME WHEELS, WIDE TIRES.

72 VOLKSWAGEN CHIMO CAMPER
FRIDGE, STOVE, HEATER, SINK WITH OWN WATER SUPPLY, TAPE DECK.

72 CAMARO
LOCAL LOW MILEAGE CAR, V-8, CONSOLE SHIFT AUTOMATIC, POWER STEERING, BUCKET SEATS, VINYL UPHOLSTERY.

67 DATSUN SPORTS CAR
4-SPEED, A LOW PRICED FUN IN THE SUN CAR. WHEELS.

72 PINTO SQUIRE WAGON
AUTOMATIC. 10,200 MILES

72 VW Ghia Cpe.
3,800 MILES, LIKE NEW.

68 PONTIAC S/W
327 FULL POWER. 48,000 MILES.

"TRUCKS"

72 CHEVY VAN
6 AUTOMATIC

71 FORD
SUPER VAN, V-8, STIX

70 FORD ¾-TON
4x4 AND CANOPY, V-8 4-SPEED

All our Vehicles
CHECKED BY
Licensed Mechanics
AND
Gov't Tested
GARDEN CITY AUTO
CONVENIENTLY LOCATED ON DOUGLAS BETWEEN EMPRESS MOTORS AND CORNELL CHEVROLET
PHONE 382-9111
OPEN 9 - 10
Dir. Licence No. D-3688

150 CARS FOR SALE

McCALLUM
DATSUN
VOLVO

McCALLUM
1101 YATES AT COOK
386-6168

1972 JAVELIN SST, 2-door hardtop. V-8, automatic, power steering, power brakes, radio, console and buckets. A real clean car at $3695
1971 MUSTANG BOSS 351 V-8, 4-speed Hurst Shifter, radio, buckets, 23,000 original miles. Here's a real sleeper. $3395
1971 MAZDA pickup. Packs a lot for a little price $1895
1967 AUSTIN 1100, 4 speed $795
1966 BUICK LE SABRE 2-door hardtop. Metallic green. V-8, automatic, power steering, power brakes, radio. A real nice hardtop. $1395

SEE THE ALL NEW KING HORSE TRAILER!

McCALLUM MOTORS LTD.
1836 ISLAND HIGHWAY
COLWOOD CORNERS
478-5622

DOMESTIC

1973 CHEV. CHEYENNE ¾ ton. 350 V-8, automatic, power steering, power brakes, radio, heavy duty bumper. Equipped with 1973 Vanguard Camper. $8795
73 VOLVO S.W. SAVE!
71 V.W. $2095
73 DATSUN, Silver grey.
73 DATSUN 510 4 door standard.
70 FORD Supervan V-8, radio, radial ties
67 VW BEETLE, radio $1195
65 COMET wgn. 6 cylinder, radio. SPECIAL $695
71 TOYOTA LAND CRUISER $3895
71 DATSUN $1795
62 FALCON 6 Cyl. $95
56 DODGE $95
55 PLYMOUTH $95
61 FALCON Wgn. $95
61 OLDSMOBILE $95

SEE THE ALL NEW KING HORSE TRAILER!

SEE! ! Ed Varga or Rene De Bellefuille

BANK RATE FINANCE
ALL CARS TESTED
McCALLUM MOTORS LTD.
Dealer licence D2129
YATES ST. COLWOOD
386-6168 478-5622

GEM Motor Sales
(1973) LTD.
385-4311

'71 DODGE CORONET 4-DOOR SEDAN, REDUCED $2495
'71 FORD CUSTOM 500 4-DOOR SEDAN WITH AIR $2695
'69 COUGAR 2-DOOR HARDTOP, 3-SPEED ON FLOOR $2195
'69 VW STATION WAGON, AUTOMATIC, REDUCED $1995
'69 FORD FALCON 2-DOOR SEDAN, 6-CYL., AUTOMATIC $1595
'68 DODGE CORONET STATION WAGON. A NICE UNIT $1595
'68 CHEV. IMPALA 4-DOOR HARDTOP, SHARP $1895
'67 DODGE DART 4-DOOR SEDAN, A NICE CAR $1395
'67 FORD GALAXIE 2-DOOR HARDTOP, NOW $1395
'66 COMET CONVERTIBLE $1195
'65 BUICK SKYLARK 2-DOOR HARDTOP, TRIM $1095
'65 DODGE 2-DOOR HARDTOP, COMPARE $995
'64 FORD STATION WAGON $595
'64 OLDS 88 2-DOOR HARDTOP, IN GOOD SHAPE $495
63 PONTIAC STN. WAGON $450
'60 PONTIAC SEDAN $150

DROP OVER TO VICTORIA WEST AND SAVE!!
480 Esquimalt Rd.
Motor Dealer Licence D-2468

SOMETHING SPECIAL, '68 EPIC, excellent condition, 10,000 miles, 302, V-8, new tires, power brakes. 384-5958.

LEAVING 1963 HILLMAN super - Minx station Wagon. Excellent running condition. $225. 652-3227.

69 TOYOTA MARK II 1900 2 door hardtop, 4 shift Smart, well maintained, one owner car. $1795. Phone 592-3747, after 5 p.m.

1968 FORD GALAXIE 2 DOOR hardtop, 45,000 miles and in top condition, asking $1900 or best offer. Call 479-6289.

'66 DODGE CORONET HARDtop, 383, buckets, vinyl top, $1200 or trade for Volkswagen equal value. 598-1558.

WHITE '65 OLDS CUTLASS, power steering and brakes, nice shape, new paint. Offers. 478-5583.

150 CARS FOR SALE

SUBURBAN

LINCOLN CORTINA

73 CORTINA 2000 2-Door
$300 Down
$75 per month over 42 months
Tax and License Extra

73 Astre Hatchback
73 Montego Brougham 4-dr.
73 Capri V-6, std.
72 Cortina 2-dr.
72 Capri A.T.
72 Chrysler 4-dr. Ht. with air
71 Datsun GT 2-dr.
71 Meteor R500, 2-dr. Ht.
71 Vega
73 Courier with Buccaneer camper
72 Ford ½-ton 4x4
71 Ford ½-ton 4x4
70 Datsun pickup
66 Chev ½-ton

SUBURBAN MOTORS
DEALER LICENCE D3360
3377 Douglas
"at the sign of the Cat"
Wide open 'til 10 p.m.
386-6131

TOPS USED CARS

1966 DODGE Coronet $895
1967 RAMBLER 4-door, 6-automatic $1195
1966 ACADIAN $695
1964 VALIANT 2-door hardtop 6, automatic, low mileage $795

Motor Dealer Licence No. D-2063
1513 QUADRA 385-3721

1962 FAIRLANE 2-DR
V-8, stick, dual exhaust, clean car, runs good, tested till 1974. Capri Motors, 2644 Quadra, 385-3512, dealer licence D-1394.

VERY CLEAN 1960 PARISIENNE, 4 door, hardtop, rebuilt 409 V8, trans and rear end. New tires, front end, upholstery. Asking $750. 386-0320.

1970 TOYOTA CORONA, IMMACULate condition, mechanically excellent, one owner, low mileage, 652-1021.

1969 MUSTANG COBRA JET Mach 1, 428 4-speed, headers, cam, mags, 27,000 miles, $3100. 478-5468 or 384-1619.

1968 VOLVO 144S. EXCELLENT condition. Tach, radials, brakes relined, rebuilt transmission. 388-5306 after 5:30.

1963 DODGE V8 AUTOMATIC. Asking $425. Also 1961 Chrysler Windsor 2 door hardtop. $425. 383-2156 or 386-2695.

1963 FORD STATION WAGON, V-8 automatic, runs well, damaged right side, offers. 592-9383.

1962 FORD FALCON, VERY good mechanical condition. Near new rubber, $375. 477-8098.

60 LINCOLN 4 DOOR HARDTOP, equipped, good condition, tested. 385-0726.

1961 SUNBEAM RAPIER. Excellend mechanical condition. 478-8059.

1964 CHEVROLET 283, STANdard transmission, new everything, $525, 592-9389, 652-2688.

1959 PONTIAC STATION WAGON, 283 automatic, excellent mechanical condition, 652-2688, 592-9389.

1972 VOLKSWAGEN CONVERTible, (red), warranty, 656-1131, ask for Denis.

'62 CHEV STATION WAGON, V-8 automatic, good condition, 382-9484.

'66 IMPALA 2-DOOR HARDTOP, V-8, automatic, low mileage, extra clean, $1095. 385-5854.

1964 BEAUMONT CONVERTIBLE, V-8 automatic, chromies. Phone after 5:30, 384-8884.

1964 VAUXHALL VICTOR, EXcellent mechanical condition. $350, firm. 592-0428.

'69 AUSTIN 1100, STANDARD, 36,000 miles, excellent condition, 656-2890.

1972 DATSUN 1200 FASTBACK with radio, low mileage, after 6, 656-4901.

1940 CHEV. COUPE, NEEDS body and interior work. 283 running. Offers. 592-7218.

'68 TOYOTA LAND CRUISER (Jeep style), 4 wheel drive, $2200 or best offer, 652-2230.

1958 V.W. Good condition, tested. $325. 656-1502.

151 FOREIGN IMPORT AND SPORTS CARS

1962 MORRIS OXFORD 4 DOOR sedan, buckets, 4 speed, leather, good condition, tested, $350. 382-8670.

1950 SUNBEAM-TALBOT, 4-DOOR sedan, 70% restored. Many spare parts. $150. 385-0983.

MUST SELL, 1972 DATSUN, 240Z, mag wheels. Immaculate condition best, offer, will consider trade. 478-4055.

1957 JAGUAR MARK 7 FOR sale. In good condition, rare collector's item. Offers. Phone between 9 a.m. and 4 p.m. 477-2952.

1970 VOLKSWAGEN FASTBACK, excellent condition, service record. $2600 cash. Eric, 592-6624 or leave message.

'71 MGB OVERDRIVE, RADIALS, tape deck, 19,000 miles, $2,695. 592-2536.

'68 AUSTIN MINI COOPER parts, mechanically excellent, $795. 642-3343.

1971 FIAT 124 SPORTS COUPE, excellent condition, 16,000 miles. $2900. 652-1571.

'72 VOLKSWAGEN SUPER BEEtle, metallic blue, 7,000 miles, extras. 598-1959, 1006 Newport.

ROLL CAGE AND SIDE ASSEMbly, complete frame for Volkswagen. Offers. 388-7041, Bill.

'68 TRIUMPH SPITFIRE MK3, excellent running, body and tires A-1. Must be seen. Dave 478-2750.

BMW BAVARIA, RIVERIA BLUE, 13,000 miles. Excellent condition. 478-7784.

KARMANN GHIA CONVERTible, 1969, 30,000 miles, immaculate. $2100. 386-3020 evens.

1969 MGB 1800, CALL 592-6041 after 6.

'66 DATSUN SPORT 1600 388-5314

'69 MGB, SELL OR TRADE FOR truck. 384-9587 5-7 p.m.

'67 MGB WITH HARDTOP, offers. 382-2870, 382-8532.

1960 SUNBEAM ALPINE HARDtop, tested, $325, 479-5945.

154 TRUCKS AND BUSES

METRO ALFA ROMEO

72 Fargo ¾-ton V-8, auto.
72 Ford ¾-ton Van. V-8, auto.
72 Ford F 250 P.U., 360 V-8, 4 spd.
72 Courier P.U. and camper, like new.
71 Toyota Hilux 4-spd.
71 Ford F250 V-8, auto. P.S., P.B.
70 Dodge Dude P.U. V-8, Auto. P.S., radio.
69 Ford F100, V-8, auto. Custom.
69 Chev ½-ton V-8, std. Custom canopy.
67 International ¾-ton P.U., V-8, 4 spd.
64 International ½-ton P.U., Std.

METRO'S Super Lot in SIDNEY
2360 Beacon Ave.
656-4311
656-2821
Dealer Licence D 3515

JEEP, 1969, PANEL-TYPE WAgoneer, 4-wheel drive, 350 cu. in. V8, standard transmission with 2-speed auxiliary, 34,000 original miles. Very clean, $3295. Would consider small car as part payment. 656-3317; 656-3326.

1966 CHEVY VAN, ALMOST IMmaculate condition, mahogany panelled interior, ice box, carpeting. Forced to sell due to financial difficulty. No reasonable offer refused. 383-6249.

TANDEM DUMP 1966 INTERNAtional, 12 yd. aluminum box, can be seen at Derek's Gulf View Royal Division, Old Island Highway at Helmcken, or phone 479-2649.

TWO — FORD ¾-TON PICKUPS Two vans, two wagoneers 4-wheel drives; Jeep pickup 4-wheel drive, CJ6 with winch. Mtr. Dir. 3550.
VICTORIA JEEP
HILLSIDE at ROCK BAY

1965 Merc. 700 V-8, 5 and 2 trans., with Polecat digger and auger. For more information call:
GORGE ENG TRUCK SALES D.L. 2754
940 Hillside 385-3054

1962 Chev ½ ton in good condition. $495.

1958, 4 passenger school bus $1300. 748-1616 Duncan.

1972 GMC JIMMY, 4-WHEEL drive, V-8 automatic, power brakes, radio, rear seat, excellent condition, 388-6481 days, 385-7970 evenings. No calls past 9:30 p.m.

1964 CHEVROLET 283, STANdard transmission, new everything, $525, 592-9389, 652-2688.

1959 PONTIAC STATION WAGON, 283 automatic, excellent mechanical condition, 652-2688, 592-9389.

1972 VOLKSWAGEN CONVERTible, (red), warranty, 656-1131, ask for Denis.

1965 CHEVY VAN, 6 CYLINDER standard, good shape, consider trade on price of $1,195. Cadboro Bay Service. 477-2102.

TRUCKTOWN 386-1711
Everything in Trucks
On Bay St. below Government St.
2525 Bridge St.

1940 FORD, CHEVY POWered, excellent running condition. ¾ finished. Best offer over $1,000. 592-4641.

1970 DATSUN PICKUP, RADIO, tape, West Coast mirrors, Heavy duty bumber, 30,000 miles, $1400 485 Carson Rd., Colwood.

4 X 4 INTERNATIONAL, 1100 series, 6 door window panel. Power take off, V8, 4 speed, $1775, trades or offers, 656-1476.

1966 IHC 4x4 CREW CAB, 1200 series. Also 1968 Buick Wildcat 4 door hardtop. Power equipped. 745-3591.

68 CHEVY VAN, 6 CYLINDER, good condition, low mileage, camper style, $1450 or offers. 382-8936.

1967 DODGE 100 ½ TON TRUCK, 318, V8, 4 speed, bargain, $875. 382-8670.

1972 FORD ½ TON LONG CUSTom, low mileage, $3200. 743-2318 and 743-5012.

1963 GMC STEP VAN, DUALS. Licensed. Ideal for motor home $1095. 478-6374.

'68 FORD ½-TON PICK UP COMplete with canopy. Best offer over $2,000. 477-3263.

'63 GMC ½-TON, 80,000 MILES, must be seen to be appreciated. Offers. 665 Baxter St.

'54 VOLKSWAGEN PICKUP, needs new motor and body work, offers. 388-9323 anytime.

'59 LANDROVER, SHORT wheel base, good condition. 478-3410.

1970 XLT FORD TRUCK, camper special, 390 motor, 21,000 miles, excellent condition. 382-4506.

WANTED, 1 LEFT FRONT fender, 1 park and headlight assembly for 1965-69 MGB. 477-2704.

'67 SUPER VAN, OFFERS, 382-8532, 382-2870.

1965 MORRIS MINI 850 VAN, good condition, $650. 386-7256.

1964 FORD ECONOLINE, 6, standard. Phone after 4. 477-4097.

'66 CHEV ½ TON, BIG BOX. Good condition. $1295. 652-3397.

'62 CHEV ½-TON PICKUP, $300 or reasonable offer. 479-1715.

1972 FORD PICKUP

154 TRUCKS AND BUSES

S-A-V-E ! !

—BLAZERS
—PICKUPS
—SPORT VANS
—SUBURBANS
—VANS
—CREW CABS

CORNELL
CHEVY TRUCK CENTRE
DEALER LICENCE D3497
3050 DOUGLAS
385-5777

Gem Motor Sales

71 DODGE ½-TON HEAVY DUTY V-8, 4-SPEED $2595

70 FORD ECONOLINE 1-TON V-8 STANDARD SHIFT. A GOOD SOLID UNIT. $2495

66 GMC STEPSIDE PICKUP, LONG BOX, 6-CYL. STANDARD. $1095

480 ESQUIMALT RD. 385-4311

NEW 1973
"POWER WAGON"
w 200 4-wheel drive, 8000 GVW — 360 engine, 950x16.5 tires — power brakes — 4-speed trans., aux. fuel tank — Step rear bumper. Front locking hubs. For details call
MARSHALL MURRAY NATIONAL MOTORS (VICTORIA) LTD.
819 Yates St. 384-8174
DEALER LICENCE D 567-73

71 CHEV ¾-ton de luxe Long Horn pickup with custom canopy $4795
68 I.H. ½-ton P.U., 4-speed $1695
65 I.H. 1600 2½-ton, 13' dk. $1795
68 I.H. ½-ton P.U. V-8 $1695

LEN BARKLEY INTERNATIONAL LTD.
Dealer's Licence 3992
517 Herald St. 388-5508

69 FORD F 250 RANGER, 3 speed automatic, power steering, power brakes, 10 ply tires, split rims, 360, V8, trans cooler, plus 11' de luxe camper. Will sell separate or as unit. Can be seen at 1636 Morningside Place.

158 TIRES

TRAILER TIRES
480-400x8 — 4 ply tubeless
ONLY $12.95 EACH
D and D
TIRE TOWN
1620 BLANSHARD
VICTORIA 382-7283
DUNCAN 746-7191

SE OF 4 METZELER 165X13 RADials, 652-2510.

160 PARTS, ACCESSORIES

COMPETITION WEST
SUMMER SUPER SAVERS
Gabriel Hi-lacker air shocks complete with custom hose kit, 1-5 sets, $54.95; 5-10 $49.95; 10-20 $44.95; and 20 sets or more at a spectacular $39.95. Jobbers and service stations stock up on this unbelievable price. All Holley Carbs 25 per cent of U.S. list. Casler Headers by Hooker — Most cars in stock; $89.95 complete. Firestone Grand Nationals $77.87 ea. Exchange. And are you ready for something even trickier than the Cantilever? It'll be here this week. Also many other great discounts on Mr. G. Juice Boxes, Fireball Cams, G60-14 RWL Belted tires, etc.
We know where it's at.
382-2234 6-10 Weekdays 12-6 Sat.
819-A Broughton St.

OUR NEW LOCATION
2150 Blanshard Street
Your Car's "Heart" is the BATTERY
For a Strong, Sure Start Every Time GET an "ACME"
LOWEST PRICES IN TOWN
Delivered and Installed
FRANCIS BATTERY and TIRES LTD.

WRECKING '67 PONTIAC wagon, 283, power glide, power steering, power rear window. Also cast iron power glide, $20, 283 parts, cheap. Austin engine 6 and 4 speed transmission $20. 478-4877.

WANTED WINDSHIELD FOR 1957-59, or 1960-71 D-500 series or larger Dodge or Fargo truck. Must be good enough to pass M.V. inspection. 383-5630.

DODGE 4 SPEED WITH shifter. Excellent condition. $175 firm. Custom radio and black carpet for 1970 Duster, offers. 383-0809.

1961 CHEV WAGON BODY parts, windshield, starter, generator, transmission, radio. Also Motorcycle helmet and guitar. Heidia Motors D3043 384-6713 anytime.

RADIATOR REPAIRS, FAST TOP quality repairs at Maurice's Auto Body, 427 Beta St., phone 384-3121. Located behind the Burnside Pay and Save Gas Station.

MARK TEN C.D. IGNITION SYSTem eliminates 3 out of 4 tune-ups, with dramatic increase in performance. Trans-World Enterprises, 1817 Douglas St. 385-1941.

4 KEYSTONE CHROME RIMS, $100. 4 American mags, on F70-14, $200. Also 2 BFG radials, $60. Fits Ford or Plymouth. 382-6894.

CHRYSLER FACTORY AIR CONditioner, 318 cu. in. motor, $125. You take it out of the car. 3360 Shelbourne.

59 VOLKSWAGEN ENGINE parts and trans axle; 4 speed Oxford or Austin transmission and Falcon parts. 656-2746.

'59 190 D, MERCEDES, CRACKED bicok. Must sell, best offer. 479-4665.

WANTED FOR 1960 VAUXHALL front fender, driver's side, 383-0351 after 6 p.m.

1962 MORRIS 1000 CC ENGINE and transmission completely overhauled. $100. Phone 592-3717.

DELUXE 6 VOLT CAR RADIO, speakers, 2 way switch, etc., $35. 592-3986.

1959 VOLKSWAGEN MOTOR complete, no starter, also trans axle complete. $200. 642-5467.

TWO E.T. CHEV MAGS ON G70 polyester belted tires. Offers 383-6494.

1959 ZEPHYR AUTOMATIC, 54,000 miles, 2 snow tires. Offers, 384-3369.

CENTRE SEAT FOR 1969 VOLKSwagen bus. Beige and white, excellent condition. 478-2613.

'64 DODGE, SLANT 6, PARTS OR whole, large car top carrier, no Sunday calls, 652-1920.

1960 FALCON, $35. PHONE 383-5946 after 5 p.m.

WANTED: 15" SPINNERS OR Ford 15" Chrome reverse. 477-6451.

CAM, ROD AND MAIN BEARings. Cords Piston Rings. 383-0011.

AUSTIN 1100 ENGINE AND NEW parts for sale. 388-9326. after 5.

'57 265 V8 ENGINE, $60 OR BEST offer, 386-7082 after 6 p.m.

METROPOLITAN BODY FOR $100 or best offer. 386-7082 after 6 p.m.

SPITFIRE WIRE WHEELS, 384-5012.

1963 FALCON; '59 KARMANN Ghia, as is. 652-2943.

WANTED: U.S. OR AMERICAN mags to fit Chev, 658-8469.

1960 VAUXHALL FOR PARTS. 478-6990.

1966 283 MOTOR. GOOD CONDITION. 477-2478.

162 AUTO REPAIRS, SERVICE AND TOWING

TRANSWILL AUTOMATIC TRANSmission specialists. 384-2851. Rebuilt auto transmission from $69.95. Tune-up from $11.95.

VOLKSWAGEN SPECIALIST Complete repair, 1950 Oak Bay Ave.

SCRAP CARS HAULED, IMMEDIate service. 478-6212.

SCRAP CAR REMOVAL. 386-7316. Reasonable rates.

166 CARS AND TRUCKS WANTED

NEED CASH?

Highest Prices Paid FOR YOUR CAR OR TRUCK
Paid for or Not
DRIVE IN TODAY
2978 Douglas St.
OR CALL
382-9111
GARDEN CITY AUTO
OPEN 9-10

WANTED
$ $ $ for cash $ $ $
TOP DOLLARS FOR "SPORTS CARS"
FOREIGN CARS—COMPACTS
"TRUCKS"
LOW MILEAGE DOMESTIC CARS
FULL CASH OR CASH FOR EQUITY
DE PAPE MOTORS
384-8035
OR DRIVE TO 847 YATES ST.

WANTED
LATE MODEL IMPORT AND DOMESTIC CARS. TOP PRICES FOR YOUR CLEAN USED UNITS. TRADE UP OR DOWN.
DOUGLAS VOLKSWAGEN PORSCHE-AUDI
388-5466

Top prices paid for your car or truck, paid for or not.
SPEEDWAY VOLKSWAGEN PORSCHE — AUDI.
Both sides of Yates
385-2415

McCALLUM MOTORS WILL PAY top dollar for any make or model car or light duty truck — call today. It pays to look at Yates and Cook.
McCALLUM MOTORS LTD.
386-6168
ALSO
McCALLUM MOTORS
COLWOOD CAR LOT
478-5622

C—A—S—H
FOR YOUR CAR
AT
SUBURBAN
PHONE GERRY
386-6131

Good, Clean
CARS AND TRUCKS WANTED
Cash in 5 Minutes
— PLIMLEY —
1010 Yates St.

WE NEED CARS
—DESPARATELY—
WILL PAY CASH OR WILL CONSIGN
HIGHEST PRICES PAID
NATIONAL MOTORS
819 Yates
Victoria's most trusted name for 69 years!

CARS AND TRUCKS
Top dollar at Gem Motor Sales
480 Esquimalt 385-4311

CASH OR CONSIGN ART'S CAR SALES

CASH FOR OLDER CARS. HALdin Motors, 1500 Blanshard. 384-6713, anytime.

WANTED TRUCK: 1968 OR '69, 8 or 6 cylinder, GMC or Chev. Short box. Step side. 383-3126.

CASH FOR YOUR OLD VOLKS wagen, running or not. 658-5501.

VOLKSWAGEN VAN, '69 - '71. 384-2008

$700 CASH FOR GOOD USED Volkswagen beetle. 592-6775.

168 CAMPERS, TRAILERS AND MOTOR HOMES

CAMPING WORLD SIDNEY
Presents
"TENT TRAILERS"
Apache, Lionel, Otto, Steury, Venture
"FIFTH WHEELS"
Olympus, Splitliner, Carefree
"MOTORHOMES"
Champion, Cabana, Olympus
(Test drive? Yes)
JUST ARRIVED
27' SKIPPY, 5th wheel, dual holding tanks, gourmet oven, radius windows, air conditioning, hitch and wiring and much more—all for
$8,450
NOW OPEN IN SIDNEY
Good Selection
Low Prices
Tent Trailer Rentals
Pat Bay Hwy. 656-5504
Open Every Day Except Monday

1966 CHEVY VAN, ALMOST IMmaculate condition, mahogany panelled interior, ice box, carpeting. Forced to sell due to financial difficulty. No reasonable offer refused. 383-6249.

1960 FORD ¾-TON TRUCK AND spotless cab over camper. New brakes and clutch. Runs really well. $795. 477-3181.

19½FT. TRAVELAIRE, SHOWER, toilet, furnace, hot water, fridge, stove, and water compressor. Excellent condition. 477-5355.

ARISTOCRAT LOWLLINER, 16', 1972. Never been used. Has everything. Electric brakes. All equipment included. $2800 firm. 383-3967.

STANDUP CAMPER, FRAME steel and plywood, insulated, windows and lights. Price $200 or near offer. 383-0169.

NEW 8½' CABOVER CAMPER, rear side dinette, 110 and 12 volt, fully insulated, large windows, light and bright. 219 Suzanne Pl.

HARDTOP WINDUP TENT trailer, complete with stove, sink, extra wheel and tire. $500. 478-1232.

16' KUSTOM KOACH TRAILER, very good condition, $1400. 383-9350.

16' CUSTOM COACH. COMPLETE with awning, jacks, mirrors. One owner. 477-2784.

8' CAMPER, SLEEPS 4 EASILY, excellent condition, ideal for ½-ton truck. Price $725. 658-5928.

LIKE NEW BOLER CAMPING trailer; Butler Brothers, 652-1121. Eves. 479-7481.

FOR RENT: FORD ECONOLINE van camper with pop-top. Fully equipped, sleeps 5. 598-1759.

15' TRAILER, VERY GOOD CONdition. Ready to go. $1000. 658-5053.

9'6" 1972 CORDALANE CAMPER. After 5 p.m. 385-3961.

9½' SELF CONTAINED CAMPER, $1595. 652-2706.

FOR RENT: HARDTOP TENT trailer, sleeps 4 adults. 478-4602.

3' TRUCK CANOPY FOR 8' BOX, white and gold, $325. 479-2763.

168 CAMPERS, TRAILERS AND MOTOR HOMES

PURVIS FLACK

Trailer Sales Ltd.
FRANCHISE DEALERS FOR THESE RECREATIONAL VEHICLES
SCAMPER
TERRY
TAURUS
BOLER
STARCRAFT
SPORTSCRAFT
AS WELL AS VISTA AND FIBERMOLD TRUCK CAPS AND THE FAMOUS CICLE J HORSE TRAILERS.

IT'S A FACT
You can pick your new R.V. from a selection of more than 30 models PLUS a variety of top quality used trailers and campers.
JUNE CAMPER SPECIAL
Save $100 on every new or used camper on our spacious sales lot.
GOOD NEWS
SPORTSCRAFT have jumped in price but we're absorbing the increase. Our last shipment of the year has arrived and these marvellous hard tops are still priced at $895.
JUST ARRIVED
Another of the popular 73 SCAMPER model 1900 Mini Motor Lodges.
ALSO
The CIRCLE "J" horse trailers, designed with your horse's comfort in mind.
NOW SEE THIS
1969 SCAMPER 24' Motor Home, fully equipped, low mileage, with trailer and Mini Austin Van.
$11,100

PURVIS FLACK

SALES and SERVICE
1080 Goldstream
478-8377
Sales Dept. open evenings Mon. thru Fri. Sun. Noon — 6 P.M. Service and Parts 8 A.M. — 5:30 P.M. Mon. thru Sat. Sundays 1 P.M. - 5 P.M.

HORWOOD MAZDA

CENTURION 19' MINI LINER
On duals, V-8, AT., P.S., P.B., Radio, luggage rack and ladder, deluxe bucket seats, 4½ cu. ft. fridge, 4 burner stove with oven and power range hood. Forced air furnace, toilet, shower and demand water system. Completely self contained. Accommodates 6.
SEE IT TODAY AT
HORWOOD MAZDA
JOHNSON AT BLANSHARD
385-1457

LAYTON
SEAGULL
WEEK-N-DER
CAVEMAN
GEMTOPS

'70 TRIPLE "E" MOTOR HOME "CHEV."
Power steering, power brakes, automatic, air conditioning on truck and unit, large fridge, duct heating, shower and toilet, 4-burner stove and oven, awning with tent, dishes, fire extinguisher.
READY TO GO
Was $12,950 NOW $10,950
MUST GO TO CLOSE ESTATE

PARTS—SERVICE—REPAIRS —RENTALS—
Dominion Motors
Motor Dealers License No. D-2946
Victoria, B.C. 1703 Blanshard
Across from the Hudson's Bay Parking Lot 385-5012

UNIQUE! LARGE CUSTOM built motor home, diesel powered, different concept entirely in quality, cosy, carefree, economical. All year liveability, combining comfort, spaciousness of permanent home with easy handling, maximum economy, when travelling. 479-4264.

LOW MILEAGE, 1971 VOLKSwagen Westphalia camper in new condition, with extras, $3,950; 1962 Pontiac Safari, one owner station wagon, hard to find model, $850; soft top tent trailer, sleeps 6, $450; offers on each to 592-3318.

HI-LO — SOMETHING DIFferent in Travel ease. Easy tow—low gas cost. Down to go — up to park. 20' tandem, sleeps 6, self contained, hot-cold water, w-w, roomy, bright. See it. Phone 384-4582.

1954 SCHOOL BUS, 36-40 PASSENger, would convert to beautiful home or camper unit in excellent condition. Must sell $1300. 748-1616. Duncan.

MUST SELL. FIRST $800 TAKES. 1954 Fargo van, unfinished. Fridge, stove, bed, rebuilt motor and much more. May be seen at 2079 Otter Point Rd., Sooke, between 8 a.m. and 6 p.m.

1958 TOASTMASTER FORD ½-ton van, ideal for camping or travelling, newly rebuilt engine, new clutch, excellent running condition, contains stove, small wardrobe and bed, radio, $900. 383-5083.

10 FOOT CAMPER, FITS THREEquarter ton truck. Sleeps five adults. Icebox, stove, sink, lots of cupboards, asking only $1200. open to offers. 382-2794.

TRAILER, HI-LO, 13', EXcellent condition, stove, propane frig., $1,095. 477-6911, local 727 or 477-5549.

DODGE SPORTSMAN CAMPER, '69, top condition, fully equipped, less than ½ original cost of $8500. What offers. 656-2343.

24' SELF-CONTAINED TRAILER, tandem wheels, twin beds. 477-2432.

ENCLOSED TRAILER, AS NEW, sleeps 2 adults. $295. firm. 592-3836.

1959 FORD ½ TON AND CAB over camper. Good shape. $650, offers? 386-9822.

BUS-CONVERTED MOTOR home. Deluxe. Sleeps 10, new mechanical. 479-5585 days.

WANTED: HARDTOP TENT trailer to sleep 5 or 6. Clean and reasonable. 592-1520.

TENT TRAILER, SLEEPS 6 WITH propane tank and stove. New tires. Canvas needs repair. $90. 478-7029.

8'X3' CANOPY TOP, LIKE NEW, fully insulated with lights and windows. 385-5019.

UTILITY TRAILER FOR SALE. 5'x7', 388-9518.

168 CAMPERS, TRAILERS AND MOTOR HOMES

EMPRESS Leisureland

2524 Douglas St.
382-7121
After 6
382-5331
SEE OUR
OUTDOOR SHOW
7 Days A Week!

MOTOR HOMES
Aquarius
North Star
Citation
Barth
MINI MOTOR HOMES
Citation
Aquarius
Security
TRAVEL TRAILERS
by SOUTH PARK
5TH WHEEL TRAILERS
SECURITY 27'
One with air!
TENT TRAILERS
Parkland Hardtops
TRUCK CAMPERS
SECURITY 8½' to 11'
— AND —
A full selection of GMC light duty trucks from ½ tons to 1 tons on duals.
WE RUN A VERY SIMPLE BUSINESS
(A Division of Empress Pontiac Buick Ltd.)
D.L. 3482

CORNELL
For
WINNEBAGO
No. 1 Recreation Vehicles
SALES — SERVICE — PARTS
CORNELL
CHEV. — OLDS.
3050 DOUGLAS
385-5777

THE CHINOOK
"18 PLUS"
Now Here!
TRULY LUXURIOUS!
THE MOTOR HOME DESIGNED WITH BOTH MEN AND WOMEN IN MIND
BODY ALL-FIBREGLASS CONSTRUCTION
Come in and Look it over
EXCLUSIVELY AT
NATIONAL MOTORS (VICTORIA) LTD.
819 YATES
384-8174
DEALER LICENCE 567-73

SUPERIOR MOTOR HOMES
See the new 20' all steel model now on display at Duncan, just south of the silver bridge on the TC highway.
DOUG MACKENZIE AUTOMOTIVE
Phone 746-6116

1968 SECURITY CAMPER, 8', sleeps 6, 4-burner stove with oven, pressure water system, 110- and 12-volt system, $1000, 384-1687 after 4:30.

GERMAN TABBERT 21 FT. travel trailer, can be pulled by Volvo, Toyota, etc. Deluxe facilities, sleeps 6-8, 2 rooms, side tent, $4900. 748-1938 Duncan.

20' 1961 TANDEM AXLE, GLENdale trailer, excellent condition. Offers considered. Phone 652-2039.

TENT FITS WOODS OR EATONS. 3-bed trailer or alter to your trailer. $75. 478-6462.

FOR SALE: 17' TRAILER, sleeps 6, propane fridge and stove, electric brakes, $1450. 598-5537.

TENT TRAILER FOR RENT, $25 a week. 385-3223.

168 CAMPERS, TRAILERS AND MOTOR HOMES

NEW LOCATION

ENSIGN

Dodge TRUCKS
AND
RECREATION VEHICLE CENTRE
QUADRA at CALEDONIA

NEAR NEW MOTOR HOMES AT Sale Prices

1973
Escapade
20' Motor Home
SLEEPS SIX
3-WAY FRIDGE
3-BURNER STOVE WITH OVEN
SHOWER — TOILET
FURNACE
WALL-TO-WALL CARPET
Built On Dodge M300 on Duals
WITH AUTOMATIC, POWER STEERING, POWER BRAKES. CUSTOM RADIO.
This Low Mileage Unit
ONLY
$11,555
SALE PRICE

1973
TRIPLE E
18' Mic Mac
SLEEPS 6
STOVE WITH OVEN
3-WAY FRIDGE
SHOWER — TOILET
FURNACE — WALL TO WALL CARPET — DUAL PROPANE TANKS — POLY-URETHANE UNDERCOAT
Built on Dodge MB300 On Duals
360, V-8, AUTOMATIC, POWER STEERING, POWER BRAKES. CUSTOM RADIO. ROOF RACK. HITCH RETAINER.
This Low-Mileage Unit
ONLY
$11,992
SALE PRICE

LOW COST FINANCE UP TO 84 MONTHS
ENSIGN
Chrysler Plymouth Ltd.
DEALER LIC. D3013
TRUCK DIVISION
QUADRA at CALEDONIA
386-2411

OKANAGAN CAMPERS
SALES—RENTALS
Peter Pollen FORD
1060 YATES
384-1144

FENNELL'S TRAILER SUPPLIES
Parts — Propane — Repairs
Profiled Aluminum
We are pleased to announce that we are now dealers for FLEETCRAFT Trailers and Campers.
GALAXIE CAMPERS
SPORTSMAN CANOPIES
Summer Schedule
Open 7 days a week
6459 Pat Bay Hwy. 652-2511

PRICED RIGHT!
A TERRIFIC SELECTION OF CAMPERS, TRAILERS, MOTORHOMES. ALL PRICED TO SELL TODAY!
SPEEDWAY MOTORS
971 Yates St.
385-2415
DEALER LICENCE D2188

SMALL TRAVEL TRAILER, sink, stove, icebox, sleeps 4, $600. 479-5109.

DE LUXE EMPEROR MOtorhome here now. Used trailers. Jackson's, 974 Goldstream. D1389.

FOR RENT, HARDTOP, WINDup tent trailer. 478-1024.

FOR RENT 15' TRAILER. WILL transport. 592-0817.

AL'S BOX TRAILERS, 383-8233, 214 Dundas, D3809.

8½' CAB OVER CAMPER WITH jacks, stove, oven. 384-4237.

168 CAMPERS, TRAILERS AND MOTOR HOMES

Coastline's JUNE MONEY SAVERS

"NEW"

1— 1972 Nomad 26' dbl. bed, 7 cu. ft. 3-way refer, forced air $4995
1— 1973 SKYLARK 19½' fully s-c. one-piece roof, 8 ply tires $4095
1— 1973 SKYLARK 22' s-c with all the luxuries, hard to beat at $4695
1— 1973 PROWLER 18' s-c built to last...new inside and out our price SOLD

"USED"

1— 16 ft. TRAVELAIRE loaded, fridge, furnace, toilet, 12v, sleeps 5 $1795
1— 22 ft. SHASTA s-c like new $3995
1— 1972 KUSTOM KOACH 21½' with all of the fantastic KK features $4495
1— 15' GOLDEN FALCON, real clean $1295
1— 14' TERRY with furnace $995
1— 17' HOLIDAY, toilet, shower $2595

COASTLINE Trailer Centre
1915 Quadra
388-6021
NOW OPEN
10 A.M. TILL 9 P.M. WEEKDAYS
SUNDAYS 1 P.M.-5 P.M.
"TRY US YOU'LL LIKE US"
Motor Dealer Licence No. D-3579

S. J. PEDEN LTD.

LOOKING FOR A MOTORHOME?
The popular Vanguard 20 ft. Mini-Motorhome is now in stock. Compare VANGUARD quality, decore and price.
You won't be disappointed.

Vanguard Camper Special Continues
Recently the price of Vanguard campers and trailers increased but due to special volume purchase before the price increase we are able to pass on terrific savings.
DON'T DELAY—Drop in and inspect our quality line of Vanguard products, AND SAVE.
VANGUARD
—CAMPERS
—TRAILERS
—5th WHEEL
—MINI MOTORHOME
—TRUCK CANOPIES
SECURITY PUP AND OKANAGAN IMPORT TRUCK CAMPERS.

Camper Rentals
BUILDING
A camper or trailer—Plans, parts, appliances, accessories and all materials in stock at reasonable prices.
NOW OPEN 'TIL 9 P.M. THURS. AND FRI. NIGHTS
S. J. PEDEN LTD.
D.L. 1054
2855 Quesnel St.
386-3464

DOGWOOD TRAILER SALES
PARTS — PROPANE
RENTALS
RANDELL TRAILERS AND CAMPERS, 478-6841
Highway 1 and Millstream Rd.

11' DE LUXE CAMPER, 3 BURNer with oven, propane fridge, toilet, clean as new. Plus '69 Ford F250 pickup. Will sell separate or as unit. Can be seen at 1636 Morningside Place.

TRAILER RENTALS
Call 385-5552 or 386-3488

TRAILER AWNINGS
Sizes to fit all trailers
$29.95 to $199.00
JEUNE BROS. OF VICTORIA
570 JOHNSON ST. 385-7751

McCALLUM MOTORS LTD. Buccaneer campers for Datsun, Toyota, and Mazda trucks. Priced from only $1,195. It pays to look at Yates and Cook. McCALLUM MOTORS LTD., 296-6168.

8' CAMPER USED ONLY ONE year. Excellent condition. No sink or stove but space for them. $550 or nearest offer. 656-1485.

1972 SCAMPER TRAILER, 19½' on tandem, like new, fully self-contained, must sell, $3700 firm. 3600 Saanich Road.

FOR RENT, 14 FT. TRAVEL trailer, fully insured, self-contained. Tent trailer for rent or sale. 477-2344; after 5, 382-7006.

CORDALANE CAMPERS
Profiled Aluminum
PARTS AND ACCESSORIES
439-A Burnside. 384-6333

FOR SALE: CAMPER WITH fridge, stove, and toilet. May be seen at 9755 West Saanich Rd. Interested parties only.

1968 17' ROLITE RETRACTAwall for $1650. Sleeps 5, stove and oven, 3-way fridge, furnace, equalizer hitch. 477-8300.

15' GLENDETTE TRAILER, ICE box, stove, sleeps eight, mint condition. Atwood surge brakes, jacks, hose, spare tire. 477-2753.

FOURTEEN-FOOT TRAVEL trailer for rent for the month of August. $35.00 a week. 386-0692.

15' TRAILER, PROPANE STOVE and fridge, sleeps 4, $650. 757 Newbury.

1972 BOLER FOR RENT, $30 weekly; monthly. Fully equipped and insured. 656-2589, 6 p.m.-7:30.

HOME MADE CAMPER, INSUlated, propane, sleeps 4, 239 Superior.

1970 GMC ½ TON PLUS 8½ VANguard camper, will sell separately or as unit. 477-6658.

HARDTOP TENT TRAILER IN mint condition, built-in cooler, complete. $650. 479-6179.

16' TERRY TRAILER; STOVE, oven, furnace, ice box. Sleeps 5. Electric brakes. $1250. 388-4784.

TRUELINE TENT TRAILER IN good condition, sleeps 4. $300. 383-1886.

FOR RENT, 17' TRAVELAIRE, equalizer hitch, electric brakes. 477-5167.

9½ FT. CUSTOM BUILT DELUXE camper. Toilet, fridge, furnace, etc. $2600. 478-2483.

1972 VW. WESTFALIA. CAMPER. 479-3748 or 479-6386.

SOFT TOP TENT TRAILER, FOR sale, Offers. 479-6206.

169 MOBILE HOMES AND PARKS

MOBILE HOMES WITH PARK spaces available near by. Easily financed, Jackson's 974 Goldstream (1A).

SPANISH DECOR, 3-BEDROOM, 12x60, Canadian built, excellent condition, open to reasonable offers, 478-4865. 266 Atkins Rd.

SHILLINGTON'S MOBILE HOME SALES
1261 Goldstream 478-1509

12x54 2-BEDROOM, WALL-TO-wall, new condition throughout, adult court, $8500. 388-6524.

8X30 — ADULT PARK. NEAR buses. Extra room. Porch. 479-7416.

REX, 10X40, PARTLY FURnished sundeck, extra room, on bus line. 388-6194.

12 X 56 PARKWOOD, 2 BEDrooms, utility room, furnished. Must be moved. 478-8196.

169 MOBILE HOMES AND PARKS

GOLDSTREAM MOBILE HOMES LTD.

12x60 VANGUARD 2 Bed., gold carpet and appliances.
12x60 PARAMOUNT 2 Bed., front kitchen.
12x60 PARAMOUNT 2 Bed., Bay windows, gold carpet and appliances.
12x68 PREMIER Deluxe 2 Bed., Sep. dining room, utility Rm.
12x68 MONARCH 3 Bed., Spanish Decor.
24x40 PREMIER Double Wide, 3 Bed., set up in park. Spanish Decor.
12x57 STATESMAN 2 Bed., fully furnished. Deluxe carpets.
Modern park space available with all purchases
7885 Trans-Canada 478-1781
2746 Douglas at Market 386-6311
Dealer Licence No. D-2328

BOB'S TRAILER SALES

HERE AGAIN 16 ft. Holidaires $3075
28 and 20 ft. HOLIDAIRE
As new 21 ft. LANDLINER $3995
Real clean 71 PROWLER 24 ft. $3995
Good used 15 ft. LO LINER
MARLETTE and GLENDALE HOMES
386-3623 478-4979
R. W. DAWSON LTD.
3657 Harriet — D-1478
Victoria, B.C.

Happy Valley HOMES LIMITED
Dealers Licence No. D-1837
—CUSTOM ORDER A HOME EXACTLY THE WAY YOU WANT IT.
—RETIREMENT PARK SPECIALISTS.
YES—WE HAVE LOCAL PARK SPACES
2681 Sooke Road
478-8303

WAGON TRAIN
We DON'T like to Sell.
We DO like to Show.
(The Sales will look after themselves)
Drop in for a Coffee and a Peek with Pat, Bonnie and Gil.
We are next door to Family Trading
at 731 Goldstream Ave.
1.4 miles from Colwood Corners on Highway 1A
We have over 30 Homes to Show
DIAL 478-7333

TRIANGLE HOMES LTD.
GENERAL, LEADER, PYRAMID, MARINER
17 Years Serving Vancouver Island
TRIANGLE HOMES LTD.
2435 Trans-Canada Hwy.
Victoria. 478-1774
Dealer Licence D-2360

WAGON TRAIN
VICTORIA'S LARGEST DEALER
2515 Government St. 386-3291
731 Goldstream Ave. 478-7333
974 Goldstream Ave. 478-5812
1261 Goldstream Ave. 478-1509
Duncan, B.C. 746-7511
OPEN 9 A.M. TO 9 P.M.
More than 30 homes to choose from. Spaces available at Florence Lake, Spectacle Lake and Mill Bay.
WAGON TRAIN HOMES LTD.

WAGON TRAIN
GOVERNMENT AT BAY
MOBILE HOMES
The REAL Answer to Rising Housing Costs
Over 30 units in stock
Priced from $8,500.00 up.
Easy Financing Available
Call us at 386-3291
or drop in at
GOVERNMENT AT BAY

LAMBOURN COUNTRY ESTATE
ADULT MOBILE HOME PARK
Situated above Cowichan Bay. Sea views — spacious — treed. Quiet and private — for information please call 746-4038, 746-7702.

RETIREMENT SPECIAL
In de luxe Adult Park — close to all facilities. This two bedroom KNIGHT is in immaculate condition, complete with landscaping and carport.
PHONE
HAPPY VALLEY HOMES
478-8303

10 BY 46 CUSTOM DELUXE MObile Home; 2 bedrooms, air conditioning, large living room, lovely kitchen, gas oil furnace, storm windows and screens, double insulation, beautiful 4 piece full bath. Plenty of closets and drawers, new carpets. Excellent condition, like new. Sacrificing $3,850. Call collect Vancouver, 327-2504 anytime.

12X60 "SAFEWAY" 2-BEDROOM, mobile home, unfurnished, exceptional condition throughout. Situated on a choice lot in "TRI-WAY MOBILE HOME PARK". For information to view phone TOTE-EM TRAILER SALES. 478-1041 or 384-8791.

CRAIGFLOWER
Off Admirals Rd. 3 BR DBL wide Northwest Mobile home, fridge, stove, and W and D all for $15,900. Call: HELEN OLDFIELD 383-3179 or CHRIS GREIG 388-6231. Island Pacific Realty.

IDEAL FOR RETIRMENT OR AS a starter, fully landscaped in adult section of park. 2 bedrooms features sunporch, utility room with workbench, metal space maker, partially furnished. 478-2458.

REDUCED
24x40 Mobile Home — 3 yrs. old — 3 bedrooms. Pleasant and easy living, located at Pedder Bay. Now asking only $14,900, unfurnished. Tom Breiter or Lee Forbes at Quadra Realty Ltd., 385-1431.

AVAILABLE IMMEDIATELY. CSA approved. 10x50. 2 bedrooms, appliances, brand new gun furnace, $4700 cash, offers considered. Call collect, 753-6154 (Nanaimo).

GOLDSTREAM PARK
62'x12' furnished mobile home with added 32' sundeck and utility room. What offers. STANE JOHNSON 383-1484 or Island Pacific Realty 388-6231.

CHEAP LIVING, MOBILE HOME 8x35 plus 12x12 addition located at Pedder Bay. $3,750. Tom Breiter or Lee Forbes, 385-1431 anytime. Quadra Realty Ltd.

12 X 60 3-BEDROOM MOBILE home, close to schools and downtown. Set up on lot in trailer park. 11'6"x8'6" addition. With or without furniture. 642-5185.

1971 12X52 MOBILE HOME. FURnished with sundeck and storage shed. Cedar skirted. Excellent condition, $8,150. 478-2425.

FREE LIVING NEAR NANAIMO to couple with mobile home. Responsibility caretake private retreat 658-8880.

NO. 31, GOLDSTREAM VILLA, 1970 12x56' 2-bedroom Tuxedo Manor, $8900. 479-1000.

8X30 FT. ON SITE, ADULT park. 479-4405.

178 SUMMER RESORTS

HIDE AWAY HOLIDAY, A-Frame cottage on Ruxton Island, near Yellow Point, for rent $50 per week. Includes dinghy, mooring, fuel. Private but not deserted. Fishing, beachcombing, lazing, swimming, exploring. Water Taxi available. 592-6936.

SUMMER VACATION ON BEACH at Cowichan Lake, cottage fully furnished, sleeps 5. Boat included. 385-7337.

MODERN FURNISHED COTtage, Cowichan Lake, 382-1270, 112-745-6668.

181 TOURIST ACCOMMODATION

OAK BAY NEAR BEACH, SHOPS, golf course, bus at door, comfortable units. Daily rates. 598-4711.

185 CONVALESCENT AND REST HOMES

LARGE SUNNY GROUND FLOOR room in new home, no steps. Complete care with family atmosphere. Ideal for couple or a lady or gentleman. Reasonable rates. Phone 478-6258.

LOVELY REST HOME IN FAIRfield, government licenced, 2 semi-private rooms main floor, for lady who needs help, tray service, laundry, hairdresser. Very good meals, reasonable rates. 384-1750.

AMBER GLOW REST HOME
Bright, clean single, double rooms. Ladies, men or couples. Good home cooking. 1425 Richardson, below Government House. 385-4561.

PRIVATE OR SEMI-PRIVATE — for elderly active lady or gentleman. Win Bran Rest Home. Where guests are part of the family. Reasonable prices. 383-7422.

FULLY FURNISHED BIG KITCHen, large closet, Hide-a-bed, stereo, cablevision TV, Beacon Hill Park. 383-0375.

SEMI OR PRIVATE, CLOSE TO sea. Elderly active lady or gent. Hobbies encouraged. Outings through summer. 382-9465.

CHARMING ACCOMMODATION Ladies. No stairs. Nutritious meals. Kindly attention. 384-0693.

ELDERLY PEOPLE, PRIVATE room and bath. Ground floor. Trays. 479-8041.

OAK BAY, VACANCY IN SMALL guest home, for active lady or gentleman. 598-4423.

VACANCY FOR LADY, TRAY service, buzzer system, reasonable. 382-7406.

LOVING CARE FOR MOTHER or father. Call Mrs. Mack 383-9315. Fairfield Rest Home.

190 ROOM AND BOARD

KIWANIS VILLA
Board and room for elderly citizens. Comfortable surroundings. Relaxed and homey atmosphere. Phone 383-3460 between 9 and 12 noon; and 1 and 3 p.m.

GRANT PLACE — RETIREMENT LODGE
998 Humboldt 384-8631
Where good food and care is of the utmost importance. 24 hr. staff.

ROOM AND BOARD FOR ELderly lady or gentleman. New 3-bedroom home. No children. All found. 388-5314.

CRAIGMYLE. EXCELLENT food and accommodation. TV lounge, friendly atmosphere. 386-6903.

VACANCY IN GUEST HOUSE for retired lady or gent. Fairfield. 383-7797.

VACANCY FOR ROOM AND board, working or elderly, James Bay area, 388-7289.

ROOM AND BOARD, GIRLS only. 385-4367 after 5 p.m.

SINGLE ROOM, GOOD BOARD Fairfield 388-7747.

GOOD FOOD; LARGE ROOM, with sea view. Single. 598-1241.

LARGE ROOM, SHARING OR single, close to bus, 382-3368.

ROOM AND BOARD FOR WORKing men. Close in. 388-4550.

191 ROOM AND BOARD WANTED

WANTED ROOM AND BOARD for elderly lady with English widow in apartment on Douglas Street near park. Victoria Press Box 536.

193 ROOMS TO RENT

WANTED IN EXCHANGE FOR single self-contained room and cooking facilities, someone to answer telephone 3 evenings a week from 9:30 p.m. till 8 a.m. and one evening a week between 5 p.m. and 7 p.m. Every other weekend free. Mature woman preferred. Phone between 9 a.m. and 5 p.m. 383-3031.

TOURIST ROOMS
Single $4 and up daily
Also weekly prices
In Beautiful historic Rocabella
777 Blanshard 385-9030
Sorry, no reservations

SEAVIEW BEACON HILL, LOVEly room furnished, cooking facilities. Washer and dryer, $85 a month. Utilities included. 15 Olympia.

CLEAN BEDSITTINGROOM, share kitchen and bath, near Jubilee, $50 including utilities, lady only. Immediate occupancy, 386-6191.

CO-OP HOUSE. NON FRAGILE woman or couple. Spacious light room, $40 plus utilities. 469 Duplin. No fanatics. Take a chance.

RESIDENTIAL HOTEL DOWNtown, $15 week; $40 month up. Laundry, parking, kitchen facilities. 921 Pandora.

LARGE BASEMENT ROOM, PRIvate bathroom, use of kitchen, $45 a month. 479-2676.

LOW PRICED DOWNTOWN housekeeping rooms. Oxford Hotel, 777 Fort

200 APARTMENTS TO RENT UNFURNISHED

Park Pacific

NOW RENTING
BRAND NEW
THE SEAPORT APTS.
200 DALLAS RD.

136 large, finely appointed suites located on the waterfront at Victoria's gateway to the Pacific across from the breakwater.
— All suites in wall-to-wall.
— Large enclosed swimming pool.
— Two billiard tables, workshop.
— Hydrotherapy pool and sauna.
— Best soundproofing in Victoria.
— Frost free fridges in 2 BRs.
—Clean refreshing ocean air.
Don't be satisfied with only views, live where it's happening; be part of the world at "The Seaport".
BACHELOR from $132.
ONE BEDROOM from $144.
TWO BEDROOMS from $235.
No children or pets please.
For further information call:
Mr. R. Bowlby — 383-2225
or open to view anytime.

BROOKSIDE MANOR
Park outlook, quiet location close to Jubilee area. Large de luxe suites.
—Hydrotherapy pool and sauna.
—Exercise room.
—Billiard room, games room.
—Hobby room, workshop.
—Covered parking, 2 elevators.
—Excellent soundproofing.
All suites contain shag carpeting and luxury appointments. For further information call:
TWO BEDROOMS $198
Mr. and Mrs. J. T. Harper
592-1112

AQUARIUS APARTMENTS
Park, Ocean and Mountain Views. Close to waterfront and town. Large deluxe suites.
—Hydrotherapy pool and sauna.
—Billiard and games room.
—Hobby room, workshop.
—Covered parking, 2 elevators.
—Excellent sound proofing, double wall insulation, concrete floors.
BACHELOR, July 1st. $118
2 BEDROOM, Immediately $190
1 BEDROOM, DEN, July 1st. $159
1 BEDROOM, July 1st. $142
—Courteous resident manager.
All suites contain shag carpeting and luxury appointments.
Call Mr. and Mrs. G. Page, 384-1316, No. 415-215 Oswego.

THE DEVON OAKS
1066 FOUL BAY ROAD
Quiet desirable location, close to shopping, bus routes, Jubilee, Oak Bay and leisure areas.
BACHELOR, July 1st $120
Mr. and Mrs. R. Mabee
592-3690

For further information call:
Mr. and Mrs. R. McIndoe
No. 221 — 1900 Mayfair Dr.
598-3821

"THE OAK BAY MALL"
2025 OAK BAY AVE.
Centrally located to bus, shopping centres, UVic, Jubilee and leisure areas. Luxury apartment with bright de luxe suites.
—All suites include heat, cablevision, drapes, storage, parking.
2 BEDROOM, July 1st. $182
Mr. and Mrs. B. D. Hadlow
Suite 303—592-1469

For details and transportation to view all above suites, call:
Mr. R. Bowlby, Prop. Mgr.
598-1121

P. R. BROWN RENTALS
"The People to See . . . P.R.B."

BACHELOR SUITES

$110—Royal Lynwood Apts., 1310 Hillside. Ph. 385-8454.

$118—Cloverdale Townhouse Court, Bachelor Ste., 991 Cloverdale. Phone 386-2608.

ONE-BEDROOM SUITES

$119—Sunridge Apts., 1244 Balmoral. Ph. 388-4874.

$125—Carolwood Apts., 1381 Pandora, Ph. 382-3026.

$128—Royal Inglewood Apts., 2100 Richmond. Ph. 388-5246.

$131—Oakview Manor, 3420 Quadra Street. Ph. 383-9393.

$133—The Senator Apts., 1764 Oak Bay Avenue. Available June 1. Phone 384-5111.

$133—Dover House, 1138 Yates Street. Ph. 388-4874.

$134—Cherry Blossom Court, 310 St. James Street. Phone 386-0937.

$134—Villa West Apts., 788 Dominion Road, July 1. Ph. 385-3435.

$135—Royal Lynnwood Apts., 1310 Hillside. Ph. 385-8454.

TWO-BEDROOM SUITES

$145—Carolwood Apts., 1381 Pandora. Ph. 382-3026.

$168—Villa West Apts., 788 Dominion Road. Children Considered. July 1. Ph. 385-3435.

$173—Dover House, 1138 Yates Street, Corner Suite. Phone 388-4874.

$177—Cloverdale Townhouse Apartments, 991 Clovердale. Children welcome in some suites. Ph. 386-2608.

TRANSPORTATION AVAILABLE
P. R. BROWN AND SONS LTD.
762 Fort Street 385-3435

Olympics Court
827 Selkirk Street

Quiet Building
Carefully Managed
One block from Bus

One Bedroom Suites $142.00
RESIDENT MANAGER
385-5230

Ker and Stephenson Limited
385-3411

LANGFORD
5 two-bedroom deluxe suites. Available July 15. Corner of Goldstream Avenue and Granderson Avenue.

New Apartment Complex
B.C. Land and Insurance Agency Ltd.
530 Broughton Street 388-5555

989 WOLLASTON, ESQUIMALT
$120, 1 bedroom ground floor, June 15.
$110, 1 bedroom basement. Now.
$110, 1 bedroom upper. Furnished July 1.
PEMBERTON, HOLMES LTD.
384-8126

OAK BAY VILLAGE
LARGE BRIGHT 1-bedroom suite and balcony. Top 4th floor, elevator, quiet, carpeted, pleasant outlook, near shops, buses, library, senior citizen centre, churches. Well kept condominium building, caretaker, $145. Call Whyte and Gower, Oak Bay Prop. Ltd. 2227 Oak Bay Ave. 592-2407.

CROFT HOUSE
128 Croft Street
1-bedroom suite, $138. 2-bedroom suite, $170, close to shopping, sea and park, available July 1. 387-8096.

1932 OAK BAY, 1 BDRM., STOVE, fridge. Suit retired or working couple. $110.
Swinerton, Stewart Clark Ltd.
1318 Blanshard 385-2481
Rental Agent

WYCLIFFE APTS.
1510 Jubilee Ave.
1 bedroom, $133
Studio, $115
Available July first, resident caretaker, 382-3722.

$115 PER MONTH GROUND floor, 1-bedroom suite in ideal location on Fort Street. Stove, fridge, cablevision and heat included. On bus stop. Available July 1. 477-5617.

LIKE NEW, LARGE ONE BEDroom suite, wall to wall carpet, fridge, stove, drapes. Close to bus, and shopping. Heat included. $155. 479-6218.

1 - BEDROOM UNFURNISHED suites available.
ROYAL BEACH COURT
628 Dallas Rd.
Phone 384-2629

WATERFRONT
Large 2 bedroom, unobstructed seaview, covered parking, $190. 383-8818, 383-2463.

3 BEDROOM APARTMENT, Haultain St., available June 15, $160 per month. Phone 477-9443 after 6 p.m.

CAMOSACK MANOR, 1-BEDroom suite available July 1. Phone 386-0191 for appointment to view. Sorry, no pets.

McCAULEY MANOR
Sorry no Vacancy
Res. Manager, 384-0877.

TWO - BEDROOM BASEMENT suit, heat, water, fridge included, $120. Close to bus, shopping. 385-0595.

$100 MONTH, BACHELOR SUITE, private entrance, Rockland area. 598-3764.

200 APARTMENTS TO RENT UNFURNISHED

SEAGATE
707 ESQUIMALT ROAD

ON VICTORIA'S HARBOR WATERFRONT WITH VIEWS OF HARBOR, OCEAN AND OLYMPIC MOUNTAINS

WITH VERY LARGE INDOOR HEATED SWIMMING POOL AND HYDROTHERAPY POOL

ALL PARKING IS INDOORS AND OUT OF SIGHT

ALL SUITES HAVE LUXURIOUS LONG SHAG CARPETING THROUGHOUT

MATURE ADULTS ONLY NO PETS

ONE-BEDROOM SUITES $149 - $158

CHOICE 2-BEDROOM SUITES FROM $185
RESIDENT MANAGER 383-1731
DIAMOND DEVELOPMENTS

SHANGRI-LA-
840 Craigflower

50 PER CENT OF RENT
May be Applied to Purchase

Washer, dryer, fridge, stove included in each LUXURY UNIT. Near schools, parks and bus at door. Rent $212.
MANAGER 383-4568
L. J. Developments Ltd.

NOW RENTING
LORD STANLEY MANOR
1350 STANLEY
SUITES QUIETLY LOCATED AMONGST THE OAKS BETWEEN FORT AND PANDORA FEATURING:
—W.W. carpeting
—Colored appliances
—Cablevision
—Views
—Sauna — recreation room
—Large patios and sundecks
—Superior soundproofing
—A step to buses and parks
—1-bedroom from $145.
—Adults only. No pets.
FOR INFORMATION CALL
384-8264

NOW RENTING
GLEN ACRES
2 Bedroom Apartments
$170-$175
—Controlled entrance
—Cablevision
—Wall to wall carpet
—Panoramic sea views

Call to view
resident manager
384-3897
Or drop in at
1023 Esquimalt Rd.

MAPLEWOOD GREEN APTS.
3255 COOK ST.

Studio, $117
1-bedroom, $147
2-bedroom, $178

Includes indoor swimming pool, sauna, billiard room, shag carpets. Resident Caretaker, 383-9757

THE CHATELAINE
1435 ELFORD
(Between Fort-Pandora)

Available July 1, a nice 1-bedroom apt. renting for only $132. Adults only. No pets. Contact Res. Mgr. 383-6809.

TUDOR ESTATES
2030 DOUGLAS
382-2721

PARKSIDE PLACE
IMMEDIATE POSSESSION
2 large bedrooms.
Self-contained laundry room.
10 Minutes from city centre.
Shopping centre nearby.
Large swimming pool.
All appliances — Balconies.
Rent from $160 including heat, water and cablevision.

Call Nacel Properties Ltd.
386-0070 — 24 Hours

CAIRN VILLA

Beautiful parklike setting, all modern conveniences. 1 and 2-bedroom suites situated at Lampson and Old Esquimalt Rd. at Highrock Cairn Park. Mature child welcome. For further information call manageress, Mrs. Wood, 383-3239 or 598-2764.

Nottingham Court
1635 Cook Street
NEW DELUXE APARTMENT
Now renting—1 and 2-bedroom suites. Constructed to C.M.H.C. standards, includes recreation room and workshop areas. Adults only. Resident Manager, 388-9251.

MARIFIELD PARK
562-6 Simcoe Street
Large beautifully decorated 1 bedroom apartment with sunken bath. 12x15 bedroom, plus wall to wall carpets, double locks on door, adults only, no pets. $135. Resident Manager, 383-7628.
Goward Developments Ltd.

CARLYLE APTS.
230 Oswego. 592-9516
1 bedroom suites $130
Cablevision, drapes, intercom, balconies, etc. Parliament Bldgs. area. Adults. No pets.

COLUMBIA APARTMENTS, 850 Admirals Road. 1 bedroom. Available July 1st. Includes electric heat, light, cablevision, hot water, stove, fridge, drapes. $130. 382-5811 or 388-7651.

ROYAL REEF APTS.
640 DALLAS RD.
Bachelor suite, sauna, cablevision. $120. 385-3839.

GLANCAIRN APTS.
477 Superior St.
1 bedroom, $132
Available July first, resident caretaker, 382-4374.

RIDGE APTS. 2120 RIDGE ROAD. Very attractive 1-bedroom suite with carpets, drapes, cablevision, etc. $126. Babies welcome. To view call Mr. Krieger, 385-6901.

OAKLANDS MANOR
Hillside and Cedar Hill Rd.
Elevator — Balconies — Cable TV.
De luxe 1-bdrm. suites from $130.
Res. Manager, 383-4808 or 386-0266.

TWO 1-BEDROOM SUITES IN modern apartment building on Cook near Bay, available June 15 and July 1, $120 per month, adults only. 592-4389 or 592-4741.

OLYMPIC VIEW
1160 ESQUIMALT RD.
SORRY, NO VACANCY
Resident Manager, 384-9121

TIDELINE APTS.
1470 Dallas.
SORRY, NO VACANCIES
Resident Manager, 382-5851

PRINCESS LOUISE APTS.
310 Roberts Street, 1 and 2-bedroom suites. Available immediately. 386-7455.

UPPER LINDEN, BACHELOR suite with bathroom, suitable middle-aged lady, references exchanged. 383-6147.

2-BEDROOM SUITE IN FOURplex, fireplace, attached carport. 1639 Cedar, July 1, $175 month, no children, small pet O.K. 477-1980.

LARGE BRIGHT BACHELOR suite, walking distance to town, newly decorated, suit lady. $105. 382-1051.

WALK TO BEACON HILL PARK and shopping, 1 bedroom, $135, mature adults, references. 384-2660.

BURNSIDE-TILLICUM, 1 BEDroom basement suite. $125 a month. 383-2218.

2 BEDROOM SUITE, $100, APPLY Monday afternoon only, 418 Craigflower Rd. 385-9534.

JULY 1, LOVELY 1 BEDROOM suite, Fern St., $147. 386-8696.

2-BEDROOM SUITE, 2529 COOK Street.

BASEMENT SUITE, $100, 2312 Wark St. Adults, no pets. 382-3720.

200 APARTMENTS TO RENT UNFURNISHED

1660 FORT ST.
KING ARTHUR APTS.
Spacious well-maintained suites WxW
Near Jubilee
1-Bedroom $125
Resident Caretaker, 384-8544

1791 ROCKLAND AVE.
ROCKLAND HEIGHTS
On transportation. Balconies. Washing facilities each floor.
1-bedroom, $145
Resident Caretaker, 388-6349

1678 FORT ST.
ROYAL SOVEREIGN APTS. FEATURING SAUNA BATH AND ROOFTOP LOUNGE, WxW
(Transportation available)
1-Bedroom, $130
Resident Caretaker, 382-3396

467 LAMPSON ST.
PRINCESS CHARLOTTE SWIMMING POOL
SMALL PETS ALLOWED
2-Bedroom, $160
Resident Caretaker, 388-6809

2150 CADBORO BAY RD.
DAYMER APTS.
Close to shops, Jubilee Hospital On bus line. Heat and cablevision included.
1-bedroom, $120
Contact Sts. 36, 392-1105

1235 BALMORAL ST.
SPRINGRIDGE APTS.
Spacious, spotless suites
Wall-to-wall, cablevision
Bachelor, $106
Contact Suite 101, Eves. 382-1742

A. BERNARD and CO. LTD.
655 Fort 384-9335

RENT NOW
YORK MANOR
121 RENDALL

Deluxe suites
Wall-to-wall carpeting
Colored appliances
Elevator
Therapeutic Pool
Free off-street parking
Includes heat, water and cablevision

Bachelor suites from $114
One-Bedroom suites from $132
RESIDENT MANAGER
BROWN BROS.
ON BLANSHARD
385-8771 (ANYTIME)

NOW RENTING
HOLLYVIEW ARMS
1180 VIEW ST.

FEATURING
Cablevision
Wall-to-wall carpets
Controlled entrance
Quiet location, walking distance to town.

ONE-BEDROOM SUITES FROM $135

Call our office to view
BROWN BROS.
ON BLANSHARD
385-8771 Anytime.

LORD AND LADY ESSEX
240-270 Simcoe Street
Some choice 2 bedroom suites still available in new apartment block from $170.
1 bedroom from $142. Controlled entrance, cablevision, wall to wall carpet, games room etc.. Sorry no children or pets.
Contact resident manager, No. 201-240 Simcoe or Phone 388-6920.

CHRISTIE POINT APTS.
PORTAGE INLET
We offer you waterfront views. 15½ acres secluded surroundings no through traffic, playgrounds, workshop, boat dock, outdoor heated pool. Quiet married couples preferred.
Available now at $155. Adult only, 2 bedrooms, Elm block, secluded.

Available July 1, $150. 2 bedrooms suitable for family, one child.

385-0644 2951 Craigowan Rd.

NO PETS

OLYMPICS COURT
827 Selkirk St.

ALL UTILITIES SUPPLIED.
FREE PARKING.
ENTRANCES ALL PRIVATE.
BALCONIES EACH SUITE
ONE BEDROOM SUITES $142.00.

RESIDENT MANAGER
382-5586

Ker and Stephenson Limited
385-3411

CASA MONTEGO APT.
1035 Pendergast St.
Res. Man. 382-6850
1 bedroom suite, $132-$140

MONTE CARLO APT.
1030 Pendergast St.
Res. Man. 383-9076
1 Bedroom suite, $140
2 bedroom suite, $160
Modern building, desirable Fairfield location. Beacon Hill Park, sea, shopping and bus.
G. and O. Holdings, 598-1624

DUNSMUIR HOUSE
831 DUNSMUIR ROAD
(Off Esquimalt Road)
—Ocean and Harbor View
—Quiet Seclusion
—Terraced Garden Setting
—1 and 2-bedroom suites
—Penthouses
—Some open Fireplaces
GROUND AND TOP FLOORS
Adults Only — No Pets
Resident Manager, 388-4943

WESTCHESTER APARTMENTS
1407 Fort Street

One Bedroom Suite Available, $110.00

RESIDENT CARETAKER
386-3075

Ker and Stephenson Limited
385-3411

ST. MARGARET'S
1830 FERN ST.
1 bedrm. apts., avail. June 1st. from $145.
Heated pool—game room—cable—carpets and drapes. Adults only. No pets.
Call Res. Mgr. 385-0201.
Tudor Estates
2030 Douglas
382-2721

HERITAGE HOUSE
520 Rithet
Modern bachelor, 1 and 2 bedroom suites. Ocean view. No pets. For more information call resident manager 383-1733 or 388-7337.

MADRONA MANOR
1955 ASHGROVE
Near Jubilee Hospital, quiet side street, close to bus and shopping. Spacious modern suites, all conveniences, Cablevision, controlled entrance.
1-Bedroom, $130—July 1
1-Bedroom, $140—Aug. 1
Sorry, no pets
Resident Manager 385-2601

NEWTON GARDEN VILLAGE
1738 Newton Street
Near Jubilee Hospital and Simpsons-Sears. Indoor swimming pool, large 2 and 3-bedroom Apts. Children welcome. $160-$185. Heat, appliances, cablevision and drapes included. NO PETS. July 15 or August 1. 592-7869.

PARKSIDE PLACE
Immediate possession. Modern 2-bedroom apartment. Self contained, laundry room. Includes all appliances, 10 minutes from downtown. Swimming pool. Balcony. Soundproof. Couples only. No pets. Only two left from $165. Call 386-0070.

ELMWOOD TERRACE
1399 Stanley. Deluxe 1-bedroom, 2-bedroom. Sauna, recreation room, elevator, walking distance to centre of city. Wall-to-wall carpet, cablevision, controlled entrance, no deposits. Adults only. 384-1780.

COLONY PARK MANOR
1680 Poplar
1-bedroom suite, $150
Available July 1
Sauna, swimming, pool and recreation.
477-1711

3 BEDROOM MODERN APARTment, $185 a month. Phone 388-4680, 956 Lyall.

200 APARTMENTS TO RENT UNFURNISHED

Montreal Trust
1065 FORT 386-2111

THE WESTBAY
531 Westbay
NEW
LUXURY WATERFRONT APARTMENTS
Quiet waterfront location. Large spacious apartments with sweeping views of the harbour area, swimming pool, sauna, ample parking, sorry no children or pets.
BACH. $125
1 BR. from $140
2 BR. from $180
3 BR. from $315

ROYAL ARCADIA
866 Craigflower
New
Opening Soon
This new building conveniently situated for transportation and shopping features an indoor swimming pool and sauna to complement its spacious and well appointed apartments.
1 BR from $145.00
2 BR from $185.00
3 BR from $225.00

ELLERY HOUSE
831 Ellery Street
New 2 BR family units featuring separate entrances, storage room in each unit, wall-to-wall carpeting, drapes, etc.
from $159.00

LORD MICHIGAN
235 Michigan Street
New building with large modern suites in a quiet convenient location. 2-door fridges, sauna and therapeutic pool, shag carpeting, etc. Sorry, no children or pets.
1 BR. $143
2 BR. $174
Resident Manager 385-2520

FORT ELFORD
1410 Elford St.
Quiet modern block conveniently located for transportation and shopping. No extras, light, power, cablevision and parking all included in rents.
Bach $110.00
1 BR $145.00
Resident Manager 385-8228

BRIERWOOD MANOR
465 Niagara Street
Modern new building with spacious suites, shag carpeting, 2-door fridges and many other features. Sorry, no children or pets.
1 BR $130.00
Resident Manager 388-9812

HARRISON HOUSE
1417 Harrison Street
Ideal central location close to all transportation and shopping on quiet street between Pandora and Yates. Sorry, no children or pets.
1 BR $133.00
Resident Manager 383-5733

LEELA HEIGHTS
1527 FORT STREET
Located at a popular Oak Bay Junction for good transportation and shopping. Excellent rental value — a child under 2 welcome.
1 BR $125.00
Resident Manager 384-7981

CHARTER HOUSE
435 Michigan
384-8923

REGENT TOWERS
415 Michigan
383-6216

All rental Enquiries
WELCOME
386-3534

North West Trust Company

NEW
Continental House
464 LAMPSON
OFF ESQUIMALT RD.
2 BLOCKS TO THE SEA
QUIET STREET. BUS AT DOOR
CONGENIAL ATMOSPHERE
EXTRA LARGE BALCONIES
SPACIOUS SUITES
WALL-TO-WALL CARPETS

THERAPY POOL

COVERED PARKING
CONTROLLED ENTRANCE
ELEVATOR SERVICE
CABLEVISION
SUPERIOR SOUNDPROOFING
1 BEDROOM FROM $145
2 BEDROOM FROM $175
NO PETS, PLEASE
383-4911

THE
PRINCESS PATRICIA
701-703 Esquimalt Rd.
View the Blue Pacific and Inner Harbor
From Our Spacious Suites
—Cablevision
—Lounge
—Sauna
—Controlled Entrances
—Sound Proofing
—Recreation Room
—Child 2 and under welcome
Inquiries 9 a.m. to 8 p.m.
Phone 382-2223
Amon Investments

ROSEHILL MANOR
386-3048
1-bedroom apartment, good location, wall-to-wall carpets, cablevision, heat, $130. Bachelor apartment, wall-to-wall, cablevision, heat, $115. 904 Hillside.

JUBILEE HOSPITAL
$114. One bedroom suite in modern block overlooking the hospital grounds. June 1st.
592-2101 or 592-7734
PEMBERTON, HOLMES LTD.
384-8126

409 QUEBEC STREET
Near Parliament buildings, 1-bedroom suite, all amenities, cablevision, etc. Available July 1st. $130. Apply suite No. 10 or 386-7306 for viewing.

LOVELY NEW APARTMENT
Spacious 1 and 2 bedrooms.
45 Boyd. ½ block to Dallas Rd.
VERY REASONABLE RENT
383-8746 ABACO REALTY 385-0611

SHORELINE APARTMENTS
105 Island Highway
2-bedroom suite, $130. Including carport, cablevision. Mature adults only. No pets. 479-6761.

HILLSIDE NEAR QUADRA, SPACIOUS 1-bedroom suite, self-contained. Regular 4-plex, includes stove, fridge, cable and storage. $125 per month. Phone 386-7147.

GROUND FLOOR, PARTIALLY furnished suite, Fairfield area July 15. Mature single lady only. $87.50. 477-3238 or 477-5629.

$130, BRIGHT SPACIOUS 2-BEDroom, handy to town, laundry, suit quiet, mature, only. 477-2833, 383-5761.

1 BEDROOM APARTMENT, $120 per month, water and parking included. For viewing appointment phone 386-1082.

VIEW ROYAL APTS. $80 BACHElor. Cablevision, heat, etc. Included. Quiet adult block on bus route. 479-6391.

BACHELOR SUITE FOR RENT, $95. 425 Wilson St. Vic West. 385-0877.

JULY 1, TOP FLOOR SMALL suite, quiet lady, $95. 384-8278, 382-9470, 1270 Yates St.

HILLSIDE AND QUADRA, BRAND new 1 bedroom suite, heat, cable included. 382-9995.

200 APARTMENTS TO RENT UNFURNISHED

THE SHALAMAR
2264 PRIOR ST.
(Just off Hillside)
BRAND NEW 60 SUITES
—1-Bedrooms from $130.
—One 2-bed. apt. $195.
—Controlled entrance
—Balconies
—Views
—Cablevision
—New appliances
—Carpeting and drapes
—Close to town and transportation
ADULTS ONLY, NO PETS

CALL 388-6930 TO VIEW, OR SEE RESIDENT MGR. AT THE SITE — 2641 PRIOR STREET.

TUDOR ESTATES
2030 DOUGLAS
382-2721

Craig House
885 Craigflower Road

SPACIOUS SUITES
OLYMPIC VIEW
2-DOOR REFRIGERATORS
OFF STREET PARKING FREE
CONTROLLED ENTRANCES
2 ELEVATORS
WALL TO WALL CARPET
EXTRA SOUNDPROOFING

One Bedroom from $155.00
Two Bedroom from $175.00

RESIDENT MANAGER
383-9438

Ker and Stephenson Limited
385-3411

CLOVERDALE TOWNHOUSE COURT
991 Cloverdale Ave.
Bachelor Suites from
$118.00
2-Bedroom Suites from
$177.00
Children considered
Phone 386-2608
P. R. BROWN AND SONS LIMITED
762 Fort Street 385-3435

WELLINGTON MANOR
1670 FORT ST.

Lovely spacious 1-bedroom suites in quiet building—resident manager — Gleaming hardwood floors — well heated. Reserve one now. From $130.

BROWN BROS.
ON BLANSHARD
385-8771 (anytime)

D. F. HANLEY AGENCIES LTD.
385-7761

CHALET APTS.
1465 FORT ST.
1 BR, JULY 1, $124
384-5333

VICTORIAN APTS.
2111 SPRING RD.
CONTROLLED RENTS
MAX. SALARY $5080
1 BR. $121, 2 BR. $144
385-6501

WEDGEWOOD TERRACE
1655 CHAMBERS
Lge. 1-bedroom suites. W-W carpet. From $140. Cable, heat, and laundry included. Adults. No pets. Resident Manager, 382-0982.

1319 GOVERNMENT STREET
Large clean bachelor suite, $75. See Mr. Jackie, No. 204.

BELMONT MANAGEMENT LTD.
Phone Mr. McDougald, 384-2429

2 BEDROOM BASEMENT SUITE, heat and light included, fireplace, on bus. $195. 479-1517.

1-BEDROOM DE LUXE SUITE. Available July first. For inquiries: 385-1985; 658-5132.

3-ROOM SELF-CONTAINED apartment, near ocean and dockyard. 383-1579.

BACHELOR SUITE, $95, 1388 Hillside near Simpsons-Sears. Vacant. 382-3720.

BACHELOR SUITE, OAK Bay and Rockland, suit lady, stove, fridge, fireplace, $92. 382-1051.

201 APARTMENTS TO RENT FURNISHED

VISITORS
THE
ROYAL SCOT
425 QUEBEC

This new apartment bldg. offers: Fully furnished 1-BR suites — Color TV, shag carpets, linen, dishes, laundry facilities, indoor pool, whirlpool, sauna, games room, underground parking.
Managers:
Mr. and Mrs. G. Arnold
Phone 385-3543
OCEAN PROP. MANAGEMENT

AVAILABLE NOW
$135. Esquimalt, close in. 3½ rooms, 4-piece bath. Electric fridge, range, plus main furniture. Cablevision hookup, heat, hot water, laundry, drapes. No pets. Dickie Agencies, 382-4312 or Res. Manager, 382-6848.

NICE BRIGHT OFFICE SPACE for rent, also warehouse in back. 1300 sq. ft., parking space provided. Heat and electrical supplied. Ph. 384-6022 or see at 493 B Burnside Road East.

404 LINDEN. 3 BEDROOMS, full basement, garage. Heated main floor apartment, $200 per month, apply direct. The Zieglers, 388-4271, 385-1834.
J. H. WHITTOME and CO. LTD.

CROWN AND ANCHOR MOTEL, 1660 Island Highway. Special pre-summer rates, children and pets welcome. Colour cable, laundry, 478-3333.

FURNISHED 1 OR 2-ROOM suite, with or without kitchen, for working or pensioner lady. Share bath. Near Victoria Press. 360 John St.

JULY 1ST. LARGE BACHELOR, clean, bright, nicely furnished. Oak Bay Junction area. Quiet mature female preferred. $118. 388-4561.

CHARMING COACH HOUSE available July and August, 2 bedrooms plus, fully furnished, no pets or children. 384-2429, No. 1-750 Pemberton Rd.

IN OAK BAY OLDER HOME, extra large 1 bedroom apartment, fully furnished, 2 blocks from village, $150. 592-1589.

MODERN STUDIO-TYPE UNIT, everything supplied. Close in, covered parking. Michelangelo. 1158 Yates, 386-0112, 386-2812.

WANTED WORKING GIRL, 25 TO 30 to share 2 bedroom apartment with same. $90. Pool, etc. 384-0817 after 6 p.m.

BRIGHT MODERN BACHELOR suite, nicely furnished, cablevision, laundry, close in, mature person preferred, $105. 477-2833, 383-5761.

LOVELY SANDY BEACH, BACHelor, 1 and 2 bedrooms. Reasonable rent. 384-0428, 912 Selkirk, 383-1690.

ESQUIMALT, FURNISHED bachelor suite, immediate possession. Girls only. Call after 5 p.m., 383-8577.

BACHELOR APARTMENT NEAR town, share bathroom, carpet, working girl, all utilities included. $85. 385-9958 evenings.

COMPACT SINGLE SUTE, SUITable business lady. Close to bus. Electric range and fridge. $65. 383-7762.

1 BEDROOM ALL ELECTRIC sunny apartment. Full plumbing. Suit quiet youth or retired couple. Utilities paid. 479-1073.

FAIRFIELD, PARTLY FURnished bed-sitting room, separate private kitchen and sharing bathroom, $75. 383-9227.

2 ROOM SUITE, 1 ADULT, $60, 3 room suite, 1 or 2 adults $80. 384-9876.

GIRL TO SHARE APARTMENT with same. 592-1775.

BACHELOR SUITE, COOK AND Bay, $85. 383-1840.

3 BEDROOM UPPER, $180, close in. 478-7901.

WEIR'S BEACH
15 Miles from Victoria

WEIR'S BEACH RESORT—
—CABINS—
TRAILER HOOKUPS
CAMPING FACILITIES
Season Rates
Hot showers, heated pool.
Fishing and Boating
Recreation Hall
Joyce and Gerry Ham
Your Hosts
5191 William Head Road
RR 1, Victoria 478-3323

SALT SPRING ISLAND
30 Min. by Ferry from Swartz Bay. Frequent ferry service.

"YEAR ROUND RESORT OVERLOOKING GANGES HARBOUR"
CONDOR INN
(Formerly Harbour House)
The most sophisticated in modern accommodation. Fully appointed lounge, air-conditioned rooms and large balconies
AND
Salt Spring Island's finest resort. Cottages, spacious grounds, swimming pool, 2 tennis courts (1 championship play), excellent golf course nearby, boat moorage and bike and boat rentals. Fully appointed dining room, famous for our home cooked meals.
FOR RESERVATIONS
Ganges Box 99 Ph. 537-2133
Frequent ferries from
Swartz Bay Tsawwassen
and Crofton

CEDAR BEACH RESORT
Salt Spring Island's Leading Resort
ON ST. MARY LAKE
Heated pool — one and 2-bedroom kitchen units — cablevision TV and boats — Good fishing and nearby golfing — Safe sandy beach — Boat launching — play area and store. Clams and oysters nearby.

Frank and Jean Cunningham
R.R. 1, GANGES, 537-2205

CUSHEON LAKE RESORT
SPECIAL OFF SEASON RATES
One and two-bedroom cottages nestled among the trees beside private sandy beaches. Safe warm swimming. Excellent trout fishing spring and fall, free boats. Clams, oysters and golf nearby.
ISOBEL and SPENCER MARR
—Try us, you'll like us—
Box 418 Ganges 537-2539

ARBUTUS COURT MOTEL
Invites you to relax in comfort and enjoy a memorable holiday. Warm sea bathing, fishing, clam and oyster beaches. Golf nearby. Modern, self-contained kitchen suites and motel units. Reserve early! Avoid Dissappointment.
Write R.R. 1,
Ganges, Salt Spring Island, or
Phone 537-5415. Your hosts:
Gunter J. and Ursula Burger

ST. MARY LAKE RESORT — MOTEL
Two-bedroom family cabins, fully modern, everything supplied. Good fishing, beach safe for children on lovely St. Mary Lake. Secluded setting, arbutus and fir trees.
Daily and Weekly Rates
The Javorskis
R.R. 1, Ganges, B.C. 537-2832

MALAHAT
15 Miles from Victoria

MALAHAT TENT and TRAILER PARK
"THE FUN PLACE TO CAMP"
25 Mins. to town, easy commuting. Family group picnics. 100 new campsites, 25 double hook-ups, many shaded. Hiking trails, heated swimming pool, wading pool, games, Rec. hall, snack bar, store. Flush toilets, hot showers, sani-station, Vic and Jennie-Mae Young, 478-3981, Malahat P.O.

AVOID
DISAPPOINTMENT
Make Your
Reservation Today
for an
ISLAND PARADISE
VACATION

VACATION GUIDE

PARKSVILLE
91 Miles From Victoria

ISLAND HALL HOTEL
at
Parksville
has all the makings for a carefree, relaxing holiday right here on the Island, 90 miles from Victoria.
—LOCATED RIGHT ON WARM, SANDY BEACH.
—INDOOR HEATED SWIMMING POOL.
—HOT, TURBO-JET POOL.
—SAUNAS.
—EXERCISE ROOM AND GEAR.
—TENNIS, SHUFFLEBOARD, CROQUET.
—BOATS AND FISHING GEAR NEARBY.
—THREE EXCELLENT GOLF COURSES WITHIN 20 MILES.
—EXCELLENT CUISINE IN BOTH MAIN DINING ROOM AND COFFEE GARDEN.
—GEMMA GALLERIES FOR ANTIQUES AND GIFTS.

Take it easy this summer and enjoy a holiday patterned for the whole family, or just you yourself at an almost next-door location. For information and reservations write Mrs. Mary Sutherland, Box 340, Island hall, Parksville, or phone reservations, 248-3225.

SPROAT LAKE
5 Miles North of Port Alberni

TALL TIMBERS RESORT
Reserve early. 1,000 ft. of safe sandy beach. Clean washrooms, showers, laundry. 75 campsites, 30 with hook-up. Boat ramp and moorage. Playground. Ice, propane, white gas. Store nearby. 9 miles west of Port Alberni. Lakeshore Rd. off Highway No. 4. The Huens and the Lins. 724-0014.

MAPLES MOTEL AND RESORT
A family resort with good play and swim area on private beach. Fully equipped housekeeping units. Stream and salmon fishing nearby. Boats and motors available. Just off Tofino Highway away from traffic. Make your reservations now! Special weekly rates.
R.R. 3, Port Alberni 723-7533

QUALICUM BEACH
99 Miles From Victoria

DASHWOOD HOLIDAY CAMP
Trailers, tenting, tent cabins. Heated pool, recreation hall, TV, etc. Write for free brochure, R.R. No. 1, Qualicum.

QUALICUM VIEW AUTO COURT
Down Kingsale Rd. Secluded. Quiet, 400' of the best beach. 1 and 2 bedrooms. Modern units and trailer sites. Reserve now for June and September. Box 52, Qualicum Beach.

QUALICUM BAY
109 Miles from Victoria

GREEN GABLES RESORT
10 Housekeeping Units —
Store, Gas Station
—OCEAN VIEW—
Boat rentals. Good Salmon fishing, clams, oysters.
HELEN BIHUN
RR1 QUALICUM BAY 757-8351

BOWSER
12 Miles North of Qualicum Beach

SEACROFT RESORT
MODERN BEACH COTTAGES
Six secluded and fully equipped, panoramic views, 4½ acres privacy.
Fishing — Excellent
Boat Rental — Tackle
Bait — Freezing Facilities
Margie and Brian Devine, 757-8474
Write Seacroft Resort, Bowser, B.C.

MIRACLE BEACH
13 Miles North of Courtenay

MIRACLE BEACH RESORT
Clean, completely equipped cabins. Full trailer hookups — right on the beach! Hot showers, laundromat, flush toilets., 80 lovely campsites to choose from. Fishing and shady loafing on Vancouver Island's safest white sandy beach. Ann and Bill LeChasseur.
R.R. 1, Black Creek 337-5171

SHELTER BAY
7 Miles South of Campbell River

ROD AND REEL RESORT
"Fishing supreme at your doorstep." Housekeeping units, campsites; complete trailer hookups, cablevision.
—HOT SHOWERS—
Freezer, bait, launching ramp, boat rentals, gas. 10 Min. to Campbell River.
R.R. 1, Campbell River 923-5250

MILL BAY
27 Miles from Victoria

ROSEBANK AUTO COURT
BEACH COTTAGES
WEEKLY AND MONTHLY RATES
R.R. 1, MILL BAY RD.
743-5541

SHAWNIGAN LAKE
28 Miles from Victoria

SHAWNIGAN LAKE BOAT RENTALS
Licenced seaplane base, row, motor, sail, canoe, ski boats, aqua cycles. Hour, day, week rates. Full line of marine products. Also
THE GALLEY coffee shop overlooking the lake. 743-9354, Rolly and Jacquie Prenevost.

SHAWNAIRE RESORT
Vancouver Island's Ideal Family Vacation Spot
—Modern furnished beach cottages and suites
—On a safe sandy beach
—Swimming, water skiing, fishing, boat launching, wharfage.
—Free kayaks for children
RESERVE NOW—for an Enjoyable Holiday! write R.R. 1 Shawnigan Lake. Your Hosts: Bernie, Mary and Carol Morris
PHONE 743-2062

DUNCAN
36 Miles from Victoria

MAI-TAI
DINING LOUNGE
Overlooking Beautiful Bird's Eye Cove at Maple Bay
EXCELLENT CUISINE
Featuring: Steak and Seafood
5 p.m. daily. 6 miles east
Beside Maple Bay Marina, 746-7796

LAKE COWICHAN
54 Miles From Victoria

CASTAWAY RESORT
RESERVE EARLY
Children are welcome. Reasonable rates. Large self-contained family dwellings, each unit overlooking Lake Cowichan. Picnic sites, safe swimming for children, boat launching, skiing, fishing, tenting, trailer hookups, hot showers. "NO PETS, PLEASE."
BOX 229 — PHONE 749-6461

YOUBOU
64 Miles from Victoria

EDELWEISS CHALETS
Luxurious 2-bedroom A-frame house-keeping beach cottages on Cowichan Lake. Over 500 feet of safe

208 DUPLEXES TO RENT

LARGE 3 BEDROOM SELF-CONtained. Available July 1st. $225 per month. 478-6366.

210 HOUSES TO RENT UNFURNISHED

GORDON HEAD
TOWNHOUSE
3 BEDROOMS, 1½ BATHS
FULL BASEMENT
FIREPLACE, FRIDGE AND STOVE
USE OF INDOOR POOL
CHILDREN AND PETS ACCEPTED
RENT $275 MO.
AVAILABLE JULY 1 ANYTIME
592-9760

GORDON HEAD TOWNHOUSES
Blair and Larchwood
Perfect for family living. 2 and 3 bedroom units. Spacious living room and dining room. Wall-to-wall carpets, including all appliances, rumpus room, full basement, separate courtyard, beautiful playground. No dogs or cats. Within just 3 blocks of all schools.
No calls after 8 p.m.
477-5422

SEAFRONT
$625 per month. COUNTRY ESTate, approximately 15 miles from Victoria on nearly 30 acres of secluded wooded property. 5 bedrooms, 3½ baths, bar, 2-car garage, dishwasher, built-in range, 2 ovens and much more. Panoramic sea views of SAANICH INLET. Available for up to 3 years. References required.
PEMBERTON, HOLMES LTD.
384-8126

$175.00
Older Large 3 Bedroom Home. Oil Range and Heater W-C. Furnace
P. R. BROWN AND SONS LIMITED
762 Fort Street Ph. 385-3435

MODERN 2-BEDROOM HOUSE for rent. 3rd bedroom, rec. room and 2nd plumbing on lower level. Drapes, W.W. rugs, electric stove included. No pets please. $350 month. 3031 Westdowne until Sunday afternoon; then phone Vancouver 922-2000, or write No 1238 — 235 Keith Road, West Vancouver.

UNIVERSITY GARDEN HOMES. Spacious 2 or 3-bedroom family townhouses, 1½ bathrooms, rumpus room opening onto an acre of lawn. Carport, sundeck, inner court. Heat, hot water, drapes, cablevision, appliances included. No pets. $215 and $240. 386-6235.

NEW EXECUTIVE HOME, 4 BEDrooms, den, rumpus room, 2 sun decks. Short shag carpeting throughout. Available August 1st.
P. R. BROWN and SONS LTD.
762 Fort Street 385-3435

8-ROOM HOUSE, FULL BASEment, with fridge, electric range, automatic heat and water, duplex plumbing. $180, landlord will allow rent off for decorating. 2519 Ludgate St. 384-6316.

MODERN 2 BEDROOM HOUSE, main floor, heat, light, and water supplied. $175. Working couple. No children. Hillside-Shelbourne district. Retired couple preferred. 592-6706.

LOVELY 2-BEDROOM HOUSE, heat, light, and water included for semi-retired couple. Rent $100 per month plus light duty in laundromat. References required. 478-7990 or 479-3866.

ATTRACTIVE FAMILY HOUSE, 3 bedrooms, 2 baths, all appliances, separate garage. Close to elementary school, beach, Gonzales Observatory, $275. 592-0420.

LANGFORD, SPOTLESS 2-BEDroom home near stores. Older couple with interest in garden. Stove, fridge. July 1. $175. 478-3726.

2 TO 3 BEDROOM HOME, 1 floor, almost no steps, close to stores, schools, good sized lot, $190 per month. 383-4054.

CLOSE TO MAYFAIR. 2 BEDrooms, basement, oil-o-matic. Children welcome, $150. 477-5719, or 477-2106.

NEWLY DECORATED 3 BEDroom house, wired for range and dryer, $180 per month. 152 Sims. 382-1464.

THREE BEDROOM HOUSE, July 1st, 1020 Collinson, $150 monthly. Write J. Dimen, 1917 King George Highway, Surrey.

PENDER ISLAND
2 bedroom house, close to store, ocean view, 629-3596.

MILL BAY LAKE FRONT, 2 bedroom. Older couple. $165. 386-9120.

SMALL 2-BEDROOM, SCOTT Street. Stove and fridge included. Vacant. $140 per month. 592-9679.

2-BEDROOM HOUSE, PARKLIKE surroundings. $225 per month. 479-1861.

3 BEDROOM HOME. CLOSE IN. No pets. $145 per month. 477-9341.

211 HOUSES TO RENT FURNISHED

2-BEDROOM HOUSE. FURnished, July, August, minutes to University, beaches, woods, shopping centre. Comfortable all-electric. $175, monthly. 477-1369, Cadboro Bay.

NICE HOME FOR QUIET OLDER couple in exchange for light duties, good area, close to shopping centres. 592-9659.

LARGE FAMILY HOME. University area, fully furnished, September 1, 1973-June 30, 1974. No pets. $400 per month. 592-4618.

PENDER ISLAND
2-bedroom house, close to store, ocean view, 629-3596.

3-BEDROOM HOME FOR JULY and August. $200 per month. 477-2883.

4 - BEDROOM FULLY FURnished waterfront home. July 1-August 18. 386-3923.

3-BEDROOM TOWNHOUSE, MID June, 6-8 weeks, near University. 477-1788.

212 HOUSES WANTED TO RENT

WANTED TO RENT IN THE OAK Bay area to responsible tenants 2-3 bedroom house for July 1st or 15th. References supplied. Reply stating details to Victoria Press, Box 535.

URGENT! RELIABLE COUPLE and 4 children need 3 bedroom older home by July 1st. Or would rent option to buy. Reasonable. Call 384-0902 anytime.

ON A LONG TERM BASIS BY A responsible, recently retired lady, a 1 or 2-bedroom house, unfurnished. With Carport or garage. Reasonable rent. 386-0146.

PROFESSIONAL FAMILY WANTS older 4-bedroom house with den. Preferrably Oak Bay-Gordon Head area. References. Phone collect 731-2576.

SINGLE MATURE SENIOR EXecutive wishes to rent small house or apartment where he may play musical instrument without disturbing others. 382-8866.

IF YOU DON'T WANT TO SELL your home, we have reliable tenants waiting to rent. Phone Mr. Marshall, Boorman Investment Co. Ltd., 386-9212.

QUIET WORKING GIRL NEEDS older 2 bedroom house, near sea, preferably Cordova Bay. References. 658-8360.

SMALL FURNISHED 1-2 BEDroom home with garage or place to work on car. Needed by June 30. 382-0731.

YOUNG COUPLE WITH ONE child, need 2-bedroom home. View Royal-Metchosin. Reasonable rent. Please call 386-2781 anytime.

REQUIRED BY JULY 1, 2-3 BEDroom house, Saanich area. 592-3058, Sunday anytime, weekdays after 5 p.m.

COUPLE WITH THREE CHILdren, require three bedroom home, or duplex, reasonable rent. 656-4585.

3 OR 4-BEDROOM HOME OR DUplex, Gordon Head area. References, abailable. 477-5335 after 6 p.m. 386-2904, 9-5.

COUPLE WITH 3 CHILDREN REquire 3-bedroom home. Good references. Love gardening. Approximately $200. 477-9755.

SINGLE MAN DESIRES SMALL house or cottage, with fireplace, approx. $100. References. 384-2914.

RESPONSIBLE YOUNG COUPLE, wish to rent small house or cottage, 477-1795.

WANTED 2-3 BEDROOM HOME, Colwood-Langford-Metchosin area. July 1. 478-2274.

YOUNG WORKING COUPLE with baby want 2-bedroom house for July 1, up to $140, 382-0954.

WORKING GIRL REQUIRES small house or cottage. After 3 p.m. 386-0053.

LARGE FAMILY HOME, Victoria area. Rent option to purchase preferred. 479-7769.

YOUNG PHYSICIAN AND FAMIly of 4 require 2-bedroom furnished house. Fridge, stove, washer, dryer. From June 15th to July 31st. Close to town and parks. Up to $300. Write Dr. T. D. Lahiri, P.O. Box 967, Richland, Washington 99352.

CALGARY FAMILY DESIROUS of renting 3 bedroom furnished cottage or home for months of July and August. Would prefer waterfront on Saanich Inlet, however any location on peninsula could be acceptable. Phone 656-3423 after 7 p.m.

ARMED FORCES PERSONNEL, are you drafted? will rent your home and keep it rented, personal rent collection, reasonable maintenance charges. Wilson's Rental Management, 382-3941.

PROFESSIONAL MAN, 5 CHILdren, cat and dog, requires 4 or 5-bedroom house by August 1 or sooner; 1 - 2-year lease, $250 to $350. References. Victoria Press, Box 543.

COUPLE, NO CHILDREN OR pets, require 2-3 bedroom home in a quiet location. 384-4764.

215 HALLS, WAREHOUSES, STORES AND OFFICES TO RENT

Montreal Trust

1065 FORT ST. 386-2111

OFFICE SPACE
Prestige office space, up to 8,000 sq. ft. available immediately downtown in new Bldg.

1,000-4,000 sq. ft. upper Douglas Street available immediately.

WAREHOUSE SPACE
4,500 sq. ft. between Gov't and Douglas available August 1st at an attractive rate.

LANGFORD
NOW RENTING
New — Office — Store
and Apartment Complex
Available July 15
Attractive Swiss Architecture
Grandeur and Goldstream Avenue, Langford
5—Spacious Offices and Stores
5—Deluxe Suites
Suitable for Retail Stores, Offices, Medical, Dental, Etc.
For further information Contact B.C. Land and Insurance Agency Ltd.
530 Broughton Street 388-5555

DOWNTOWN OFFICE SPACE
Air Conditioned and Heated
Suitable as:
Law Firm
Real Estate
Accounting
930-1050 sq. ft.
Parking nearby
Reasonable Rental
Apply Property Management Department, Ker and Stephenson Limited. 385-3411.

CONVENIENT OFFICE SPACE
Downtown Location
4 Private Offices
General Office
Air Conditioned
Light and Janitor Service
1460 sq. ft.
Reasonable Rent
Apply Property Management Department, Ker and Stephenson Limited. 385-3411.

DOWNTOWN
Facing Eaton's Parkade. Approximately 900 square feet of retail or Office Space.

2070 CADBORO BAY RD.
Small store opposite Oak Bay High School. Rent $50.

A. BERNARD and CO. LTD.
655 FORT ST. 384-9335

JULY 1st OCCUPANCY
Well located office space of approx. 2,400 sq. ft. New building with all the amenities. Call:
IRA FREEDMAN of
JACK MEARS
OAK BAY REALTY LTD.
386-2291 or 592-0511

STORE FOR RENT
552 PANDORA—Near liquor store. Excellent terms. Will decorate to suit tenant. BROWN BROS. ON BLANSHARD. Days 385-8771, Eves. 384-6550.

WAREHOUSE-OFFICE SPACE for rent. 1400 square feet of heated area suitable for almost any business on ground floor at 515 Yates St. $160.00 per month. Call Dowell's Cartage, 503 Yates St. Phone 386-9733.

DOCTORS
Dentists, accountants and other professions. New office space with parking, at 1939 Lee Ave. One block from Jubilee Hospital. Phone 385-5911 Hatley Holdings Ltd.

OAK BAY VILLAGE. UPSTAIRS offices. First — $70 per month. Second — $90 per month. Light and heat included. Available immediately. Call Jack Mears Oak Bay Realty Ltd. 598-3321.

BASTION SQUARE — VILLAGE FAIR
Small but lucrative shop. Vacant, personal reasons. Excellent opportunity for a good start this time of year. 388-5568.

APPROXIMATELY 1000 FT. OF floor space adiacent to parking lot, $350 per month.
Swinerton Stewart Clark, Ltd.
1318 Blanshard 385-2481
Rental Agent

LANGFORD, 1002 GOLDSTREAM, new building, 10,800 sq. ft., now renting. Suitable for retail or office. We can still partition to your requirements. Ample parking. Call 477-4925.

FOR RENT: 3 BAYS APPROX. 1,000 sq. ft. with 2,000 sq. ft. parking area on Rock Bay Ave. Available immediately. Phone 386-2311, eves. 384-6031.

RIDICULOUSLY LOW RENT, APproximately 1000 sq. ft., third floor, 700 block Yates. $60 per month. 383-4168.

NEW OFFICES AND WAREhouses, reasonable rent, available now. Daytime 386-8436, evens. 652-3417.

OFFICE SPACE FOR RENT IN proposed building on Hillside near Hillside Shopping Center. Replies to Victoria Press Box 564.

UNDER CONSTRUCTION
2200 sq. ft. still available. Lampson Street, Esquimalt. Call 386-5471.

1600 SQ. FT. SHOP ON PAVED lot with large roll-up door. 2 minutes to downtown. 386-8421.

NICE BRIGHT OFFICE SPACE for rent, parking available, 388-6228 or apply 840 Fort St.

2908 TILLICUM, SMALL STORE, 427 sq. ft., $75. ROYAL TRUST, 388-4311.

233 MORTGAGE LOANS AND INSURANCE

MONEY AVAILABLE TO BUY MORTGAGES OR AGREEMENTS
NEW OR EXISTING
K. M. JACOBSEN, 382-9191 or 658-8679
CANADA PERMANENT REAL ESTATE DIVISION

MONEY AVAILABLE
Low rates for First or Second Mortgages, Interim Financing, Building Loans, Refinancing.
P. R. BROWN AND SONS LTD.
762 Fort St. 385-3435

MONEY TO LOAN ON MORTgages. Quick decisions. Also agreements and mortgages purchased for cash. See us for top price.
A. BERNARD and CO. LTD.
655 Fort Street 384-9335

MORTGAGE FUNDS
Available for residential properties. Current rates, quick decisions.
BOB JONES 652-1141
BRENTWOOD PROPERTIES AND INSURANCE AGENCY LTD.

CASH FOR YOUR MORTGAGE or agreement for sale. Quick decisions and highest prices paid. M. Braithwaite, Financial Survey Ltd., 384-9305, Res. 592-0638.

235 MORTGAGE LOANS AND INSURANCE

NO BONUS
FIRST and SECOND MORTGAGES
Here is your opportunity to borrow the inexpensive way. You may borrow up to 90 per cent of your property value whether your home is paid for or not. No amounts too small or too large.
INTERVIEWS IN THE PRIVACY OF YOUR HOME
EXAMPLES

Amount	Payments
$2,000	$23.00
$3,000	$33.00
$4,000	$47.00
$5,000	$58.00

15-year amort. — 5-year term
LOWEST INTEREST MORTGAGE FUNDS
NO HIDDEN CHARGES
FOR FAST, COURTEOUS, SERVICE CALL ME TODAY, MONEY IMMEDIATELY AVAILABLE.
W. A. (Bill) Hodgson
385-4528 or 385-2458
24-Hour Service
Byron Price and Associates Ltd.

AVAILABLE FOR ALL B.C.
FROM 9½% (VICTORIA)
UP-ISLAND, LOWER MAINLAND INTERIOR AND NORTHERN B.C.
HOMES, WATERFRONT PROPERTY
LAND OR DEVELOPMENT PROPERTY
Drop us a line or phone collect. Perhaps we can serve you. Let us have full details of your property so we may give you a quote as to rates, terms, costs, etc., with no obligation on your part.
Cash valuations given on any existing mortgages or agreements without obligation.

COURTESY TO FELLOW BROKERS
Write or phone
Mr. Len Thomas at
DOUGLAS HAWKES LTD.
990 Blanshard St.,
Victoria, B.C.
PHONE 384-7128 (Collect)
After hours 479-6382 (Collect)

NEED MONEY??
TO BUY — BUILD — REMODEL — REFINANCE
1st — 2nd — Equity Mortgages Arranged or Purchase
—AGREEMENTS FOR SALE PURCHASED OR SOLD
—BUILDERS INTERIM FINANCING ARRANGED
—We loan in ALL AREAS including Up-Island
—For Quick Courteous Confidential Service Call
ROBERTS INVESTMENTS AND MANAGEMENT LTD.
702-1175 Douglas
Tel.: 388-6691 (24-hour service)

MORTGAGE MONEY
Any amount at current interest rates. Quick decisions. Interviews evenings and weekends. Call JOHN ADDICOTT.
BROWN BROS. AGENCIES LTD.
"Since 1918"
1125 BLANSHARD ST.
385-8771 (anytime)

CANADA PERMANENT TRUST
Prompt First Mortgages at competitive rates
Call W. Morson or N. Thomas
386-1361
CANADA PERMANENT TRUST
1125 Douglas Street

FIRST AND SECOND MORTGAGE FUNDS AVAILABLE AT COMPETITIVE RATES. UNLIMITED FUNDS, CONVENTIONAL AND PRIVATE. QUICK DECISIONS. CALL MR. McKENZIE, 386-7521 (anytime). BOORMAN INVESTMENT CO. LTD., 1111 GOVERNMENT ST.

MERKIN RESOURCES LTD. Mortgages anywhere on Vancouver Island, existing mortgages and agreements purchased. P. O. Box 231, Victoria; P. O. Box 3354, Courtenay.

234 MORTGAGES FOR SALE

SELECTED 1st MORTGAGES
$3,000, 9¼ per cent, Int. only.
$3,100, 9½ per cent, Int. only.
$4,500, 9¼ per cent, Int. only
$8,000, 9½ per cent, $104.72
$10,000, 9½ per cent, Int. only
$13,100, 9¼ per cent, $112.83
For your extra security we have several guaranteed mortgages being insured by the Mortgage Insurance Company of Canada. All these mortgages have a 5-year term and carry interest bonuses for prepayment. For sound first mortgages, call VINCENT HOLMES
384-8124
PEMBERTON, HOLMES LTD.

VIDCO
386-1381
MORTGAGE FUNDS
Any amount. Instant decisions.

235 WANTED TO BORROW

WANTED
$50,000 at 9¾%
Secure rural residential 1st mortgage. Good covenant and equity.
JACK DAVIS
WESTERN HOMES LTD.
386-3494

FIRST MORTGAGE FUNDS
$25,250 at 9½%. Excellent property. For details phone Mr. McKenzie 386-7521 anytime. Boorman Investment Co. Ltd., 1111 Gov't St.

LONG AND SHORT TERM REAL estate funds required for various commercial and residential projects. Rates negotiable. 382-5138.

240 BUSINESS OPPORTUNITIES

Prestige Restaurant
Located in an excellent area this thriving restaurant is offered for sale with land and buildings. Seating capacity for 70 guests plus apartment for owner. Asking price $190,000 with $100,000 cash to mortgage. For details contact
LARRY WAGNER
386-3231 anytime—on pager. Block Bros. Realty

WATERFRONT RESORT
VICTORIA AREA
This major resort and Trailer Park is offered for sale and comprises 6½ acres of land and 1200 feet of the finest sandy beach on the lower Island. All facilities are in excellent condition and consist of 64 Trailer sites, 30 camp sites, 8 furnished rental units, heated swimming pool, 50x20, owners' 3-bedroom accommodation, plus sufficient room on the property to build a secluded private dwelling commanding a super ocean view. Price with sterms, $250,000. Contact Mr. Pullan any time, Island Homes Ltd. 386-7545

TOURIST SIGHTSEEING ATTRACTION
15 minutes from down town Victoria. Over 2 acres of original and authentic exhibits of British Columbia's history. Founded and operated by the owner since 1965. Owners residents included. Generous terms arranged. For statements and details call JOHN TISDALLE 386-8321. Homefinders, Wall and Redekop Realty Ltd.

GOOD GROCERY STORE BUY SIDNEY
$19,500, LAND AND BUILDING
Plenty of room now and room for expansion in the future. Land and building, stock of about $5,500 is extra. Located near Marinas and apartments in growing area.
GRAY LAITE, 656-5267 or SID HASLAM 477-1994 or 382-9191. Canada Permanent. MLS.

ONE CHAIR BARBER SHOP FOR sale in Campbell River, busy location next to Haida Inn. 112-287-3100 for further information, or write Uptown Barber Shop, 1324 Island Highway, Campbell River.

TRANSPORTATION COMPANY For Sale 112-749-3481.

240 BUSINESS OPPORTUNITIES

Restaurant!
IF CATERING IS YOUR CUP OF TEA, THIS IS YOUR CHANCE
THIS MODERN CLEAN RESTAURANT SITUATED ON A SMALL BUSY SHOPPING CENTRE PRESENTS A TERRIFIC OPPORTUNITY FOR A FAMILY WHO IS WILLING TO WORK AND TAKE ADVANTAGE OF THE BIG TOURIST BOOM. SO ACT NOW!! FOR MORE INFORMATION, PLEASE CALL: MLS. 385-3435 CASEY LEUVEN 479-6661 P. R. BROWN AND SONS LTD.

OWNERS RETIRING WISH TO SELL
This going concern with all equipment in excellent condition plus a net return of approximately 14% or better.
1—Large 21 acre gravel pit with approx. 1,000,000 to 2,000,000 yards of pit run gravel, drain rock and screened ¾ minus gravel.
2—Repair shop 40'x10' with private offices, stock room, lunch room and two 2-Pce. washrooms.
3—Storage shed 15'x24'.
4—Pipe shed 18'x35'.
5—Two work trailers 8'x20' each.
6—One 24' office trailer.
Owners will supply a complete inventory on trucks, bulldozer, backhoes, low-boy trailer and all other equipment.
For more information on this excellent investment please call RON BLACK, BERT COLES or BILL JENSEN, 384-8001, The Royal Trust Co.

URGENT SALE — $55,900
REDUCED $6,000
STORE AND LIVING QTRS.
This is the only store in this area of hundreds of newer homes. Each year many new homes are built in this location. 9% IDB Mortgage assumable by approved buyer. Sales were projected to reach $85,000 this yr. up from only $32,000 in 1970. With about $8000 stock sales could easily reach $100,000. Lge parking area on corner location. Adjacent lot available. Spotless living qtrs. with up to 4 Bedrms. if desired. Hurry on this. Dr. has ordered sale. Try as low as $10,000 down. Ideal for family where husband can still maintain his work. F. WILLS 386-1341 or 383-7786. Oh, yes, owners will trade for house or lot.
JACK MEARS
OAK BAY REALTY LTD.
1686 HILLSIDE

—GROCERY STORE
—LARGE TURNOVER
—SHORT HOURS
The best grocery store in town in terms of living accommodation, selling space, fixtures and equipment and last but not least the amount of sales, $15,000 average per month on six days a wek and daily hours from 9 a.m. to 6 p.m. Be sincere with yourself by inspecting this excellent business which includes the property and buildings for only $90,000 plus stock. Phone Victor Wong, 385-2458 anytime.

SCOTT POINT MARINA
SALT SPRING ISLAND
Where all the happy boaters meet. Complete with four chalets, heated swimming pool, large lounge with recreation facilities, close to nine-hole golf course, large camping and picnic area, over nineteen hundred feet of waterfront with foreshore rights. All this and many more features, is situated on over 11 acres of treed property. A real investment with terrific future potential. Asking $456,600. Further information call:
RUSS FITZSIMMONS OR
RUSS McDOWELL
Block Bros. Realty. 386-3231.

MUM AND DAD GROCERY
Located on Vancouver Island with comfortable one-bedroom living quarters attached. Gross sales over $60,000 and showing a very nice net income. Land, building and equipment very reasonably priced at $38,000 plus stock at invoice. Down payment of $10,000 plus stock will handle. Contact Fred Westnedge, C-O Nanaimo Realty Co. Ltd., Box 518, Nanaimo, B.C. or phone 754-2311 or Eves. 754-7670.

MAKE MONEY
Selling fish and chips. There is good money in the Fish and Chip business and we are pleased to offer this well established business located in a busy shopping centre for sale. Owner wishes to retire but he will assist a buyer to establish himself if he is inexperienced in this business. Full price $19,500. Call MARG or GLEN McGREGOR 384-8001 (Res.) 477-3675 The Royal Trust Co.

RADIO - TELEVISION SALES AND SERVICE
ARE YOU INTERESTED IN THE ABOVE? IF SO
This is your opportunity to buy old well established Electronic Firm. Must sell for personal reasons. Statement showing business conditions available from
J. T. MILLS
477-5938 385-3411
Ker and Stephenson Ltd.
680 Broughton St.

COMMUNITY RESTAURANT
Delightful community restaurant serving well-established clientele. This well equipped establishment offers an excellent opportunity for a man and wife team to expand this profitable business. Licensed for Beer and Wine-Health Board permit, 2 washrooms. Full price $25,000. Call MARG or GLEN McGREGOR, 384-8001, Res. 477-3675, The Royal Trust Co.

PRIME COMMERCIAL SITE
Located on the best corner in Langford with over 264' road frontage on 2 main streets. Main building capacity for 70 guests plus apartment for owner. Asking price $190,000 with $100,000 cash to mortgage. For details contact
LARRY WAGNER
386-3231 anytime—on pager. Block Bros. Realty

GROCERY STORE WITH HOME
Vic High area. $4,500, Includes business and stock of Approx. $2,400. Reasonable lease ($275 per month) that includes store, home, garage and equipment. MLS.
ROY ANDERSON
385-3435 ANYTIME
P. R. BROWN and SONS LTD.

GUEST HOME
Opportunity here for the right person. Licenced for seven; building in nice repair and fully equipped and furnished. On bus line, Quadra area. $42,500. Call TED CHARTRES 479-1557 or 385-5508.
J. H. Whittome and Co. Ltd.
Royal Oak Branch

GROCERY STORE
Thriving corner grocery store netting over $6,000 per year. Could be increased. Good reasonable lease available. Asking $3,000. MLS. Call GEORGE WALL, 386-2955 or Res. 478-5681. MAYFAIR REALTY.

COIN-OP LAUNDRY AND DRYcleaning lounge suitable for family operation, asking $15,900, but open to offers. Approximately $6,900 down. Balance excellent mortgage at good interest rate, located in small busy shopping centre. Victoria Press Box 544.

BEAUTY SALON. TOP LOCATion. Must be sold. Asking only $9,500. (MLS). Call Bill Weiss of Gardner Realty Ltd. 385-7721 or 385-5894 (Res.)

FOR SALE
Owner-operator trucks. Guaranteed annual work. G. W. Clifford, OK Trucking Co. Ltd., 760 Topaz. 386-3414.

GEORGE DEVLIN
Real Estate Consultant
635 Humboldt 385-2725

240 BUSINESS OPPORTUNITIES

COUNTRY SHOPPING PLAZA AND FARMERS MARKET
Strategically located on approx. 6 acres of land with lots of room for additional stores, etc.
Presently has:
—Antique shops
—Baker
—Meat Market
—Photo Shop
—Furniture Auction
—Livestock Auction
—TV shop
For more details call BILL JENSEN, RON BLACK, or BERT COLES, 384-8001. The Royal Trust Co.

24 UNIT MOTEL
TERRIFIC POTENTIAL
TOURIST ROUTE
Just listed this twenty-four unit motel—many with kitchen units, plus nine suite apartment on adiacent property. Ideal for expansion—properties may be purchased together or individually—both showing excellent return. Total asking price $340,000 with terms. For confidential statement and viewing, call:
DON CLARK
MIKE RUSSELL
NATIONAL TRUST
388-5451 (24-hrs.)

TREMENDOUS OPPORTUNITY
COOK AND ROCKLAND AREA
POSSIBLE CHILD DAY CARE CENTRE
Zoned C1, limited commercial, office space available immediately, should buyer so require. Full price $42,500. For full details call TED GRAVES or DOUG LAKEN, BROWN BROS. ON BLANSHARD, 385-8771 (anytime), MLS.

1. Motel business with two full homes and six rental units — over 500 feet of waterfront on a 4 acre lot. Plenty of potential. Call for information.

2. Welding sheet metal business in Cowichan Valley. Excellent opportunity for investment.

3. Island strawberry farm. 4.37 acre farm situated close to Duncan. 3 bedroom basement home. Ideal family operation. Good future investment and potential. Details upon request. Call today. JIM WINFREY of J. H. Whittome and Co. Ltd, 68 Station St., Duncan, B.C. Phone 746-6161 or evenings at 748-8964.

FISH AND CHIPS RESTAURANT
10 stool modern bar—4 large booths—good lunch and coffee trade plus well established "take-out" service. Includes all equipment and utensils plus near new economline delivery van. Inquiries in confidence. HUGH J. WYATT 386-3231 or 652-2867 Block Bros. Realty.

MOBILE HOME PARKS AND MOTEL
Excellent opportunities for future development on each unit.
1. De luxe mobile home park on 16 acres, Duncan area. $265,000.
2. 15 unit park plus other facilities. Nearly 5 acres, Duncan area $185,000.
3. 24 unit park plus 11 rental units and other facilities. $175,000.
4. 15 unit park plus other facilities, Port Alberni area. $120,000.
5. 15 unit motel on 17 acres. Close in. $195,000.
Jack Greenwood, 386-2911, Homefinders Wall and Redekop.

YOUR OWN BUSINESS
Men or women to operate their own part-time business, restocking and collecting money from same, cigarettes, soft drinks and candy machines. Locations established by Co. with no selling involved. To have your own exclusive route you must have car, references and able to invest $1,000 to $2,800. Only 8 hours of your time per week will bring in excellent returns. For those who wish to build full-time operation we have an excellent financed expansion program. Write to Canadian Coin Products, Box 511, Burnaby 1, B.C.; include phone.

GROCERY STORE AND HOUSE
Comfortable 2-BR. home with store attached on .49 acre. P and L shows increase over same period last year. Asking $60,000. PLUS Approx. $6,000 stock. Hurry on this one. (MLS). Call D. F. HANLEY AGENCIES at 385-7761 ANYTIME.
JOHN BARTON

HOLIDAY LOTS — $2,950
LOTS PLUS CABIN—$7,900
Beautifully treed park lots only a few minutes walk from the beach on Protection Island. $500 down and $35 per month. New two bedroom cabin $7,900, low downpayment and $79 per month. Call Glen Galloway care of Nanaimo Realty Co. Ltd., Box 518, Nanaimo or phone personally, 754-2311 or eves. 758-5537.

GUEST HOUSE
Oak Bay near sea, well established guest house. Presently licensed for 14. Room for expansion. Solidly constructed building completely modernized. Lovely landscaped grounds close to all amenities. Priced to sell at:
$75,200
John Todd, 384-9335, 385-7838

A. BERNARD and CO. LTD.
655 FORT ST. 384-9335

THRIVING CASH BUSINESS
Well equipped Laundromat and showing good return on investment. Extra income from lease or portion of building. Full price for building and business $55,000. For full details call:
CAPITAL REGION AGENCIES
2481 Beacon Ave. Sidney, B.C.
656-3951
Jim Jones 656-4597
Evenings and Sundays
Jim Sloan 656-5311

MUST BE SOLD
LAUNDERETTE DRY-CLEANING
One of the best and busiest of this type on the Island. Excellent return. Some financing. (MLS)
$44,500
John Todd, 384-9335, 385-7838 Res.

A. BERNARD and CO. LTD.
655 FORT ST. 384-9335

SMART DRESS SHOP
FAIRFIELD AREA
Your opportunity to create, this is a neat and cozy ladies ready to wear. Attractive suite for the owner which includes living room with fireplace, 2 bedrooms and large kitchen. This business can be expanded, the rents are good. Priced $4,800 plus stock. To view call Erna Elisay, 477-1841 or Res. 386-7432.
BLOCK BROTHERS REALTY

COMPLETELY EQUIPPED RESTaurant. Very central location. 3,000 ft. floor area plus basement. Large dining rm. and counter. Rent $150. per mth. Possible option to buy.
Hugh Yerex
Johnston and Co. Ltd.
385-2471 479-8169

MOTEL
Take over now and get in on all that summer business. 15-unit motel including 17 acres of land. Be your own boss plus be in the fresh air. $195,000. HARRY WOOD 592-2647 or KEN WRIGHT 598-2183. Canada Permanent, 382-9191.

WORKING PARTNER FOR FURniture finishing and antique business. Male or female. Victoria Press Box 511.

MAYTAG COIN LAUNDRY WITH or without building, good location, with near new equipment. 382-4506.

PLUMBING SHEET METAL business. Stock, machinery and one truck. 245-4475 Ladysmith.

BEAUTY SALON, FAIRFIELD district, good clientele, evenings 384-4708.

240 BUSINESS OPPORTUNITIES

IT IS STILL POSSIBLE TO PURCHASE A GOOD HOTEL BEFORE TOURIST SEASON!
I Have Several Available in Victoria, Nanaimo and Port Alberni.
The Prices are from $215,000 to $2,250,000.
Call: IRA FREEDMAN at 386-2291 or 592-0511.

LUNCH COUNTER
Ideal one person operation. Well equipped. Newly established. Great potential. Offers on $10,000. Call: FRED MORGAN at 386-2291 anytime.

EXCELLENT RESTAURANT REVENUE
Ideal 2 person operation, located in busy shopping centre. Recently remodelled to meet government regulations. Seats 41 comfortably, and nets over $1,000. per month. Short working hours. Vendor will help with financing. Asking price $28,500. For appointments call: ROY GOULD at 386-2291 anytime.

MOTEL PLUS 13½ ACRES
With a service station on Island Highway with a beautiful view, a real deal for a mechanic or handyman as gas sales are going up yearly. 11 units. 7 with kitchen. Two trailer spaces. All this with 6-room suite can be handled with $50,000. Act fast on this beautiful seaview.

VICTORIA MOTEL AND TRAILER COURT
13 units on 2 acres. Close in on Island Highway. Small neat living quarters, lots of room for expansion as soon as sewer comes to area. Good reason for sale, owners will take trades of duplex or home or any good real estate. Priced at $169,500. Call FRED BERGMAN, 386-2955 or Res. 598-4418, Mayfair Realty.

HOBBY SHOP
Established Business featuring tropical fish, Various hobby craft supplies and Allied Merchandise. Low rental lease. In good traffic area. For full particulars call: 479-1667 BILL ANDERSON 479-6648 (MLS).
J. H. Whittome and Co. Ltd.,
Royal Oak Branch

LARGE COMMERCIAL BUILDing on Fort Street. 3 floors. Vacant. Prime location and value. $185,000. (Mrs.) P. Forbes 477-1841 BLOCK BROTHERS REALTY.

DUNCAN RESTAURANT, MAIN street. Excellent food, 35 years. Volume $195,000. H. W. Dickie Ltd., 746-5171.

FOR SALE — COFFEE SHOP business. Good turnover, living space. Could extend dining area for licensed dining lounge. 384-1309.

241 BUSINESS OPPORTUNITIES WANTED

GROCERY WANTED
Minimum turn over $6,000 monthly. If "RENTED" there must be a lease. If "PROPERTY" available price not to exceed $40,000 (plus stock). Audited statement of profit and loss must be available. Client on hand. JOHN RUSSELL 386-2955 or Res. 592-3248, Mayfair Realty.

WANTED
A business which could be handled with $10,000 cash down for prairie man and wife operation. Wishes to get settled quickly. Charman Pacific Realty Ltd. Call Len LeDoux, 385-9765 or 382-9855.

PRIVATE GROUP WILL FInance gold property in return for part interest. Examination of property required. Send details to Victoria Press, Box 523.

WILL HELP FINANCE INtelligent business venture. Must stand close scrutiny. Victoria Press Box 566.

244 REVENUE PROPERTY

D. F. HANLEY AGENCIES LTD
3293 DOUGLAS ST.
385-7761
OR
3021 SHAKESPEARE ST.
388-4294

WAREHOUSE
Warehouse and office, 16,000 sq. ft. in modern building near new. Some office area still available. Grossing Approx. $32,000 annually. Some office area still available. Grossing Approx. $32,000 annually. Owner will trade up on apartment or cash. Price $237,000, terms available.
FRED CARVER 598-2581
DOUG BAVINGTON 598-3929
—D.F.H.—

52 SUITE TOWNHOUSE APARTMENT
High location, view of city, straits and mountains. Brand new, fully rented, 39 2-bedrooms, 13 bachelors. Grossing over $106,000 annually. Shows high return. Trades considered. Price $758,000. Financing already arranged.
FRED G. CARVER 598-2581
DOUG BAVINGTON 598-3929
—D.F.H.—

OAK BAY
VINTAGE DUPLEX
LOVELY LOT
Tastefully decorated lower suite featuring 2 BR's . . . Large combined Living rm and Dining rm with Wall-to-Wall Carpet and fireplace. Family size electric kitchen . . . 4-pc. Bathrm. The upper one bedrm suite is a handyman special which could be renovated at a moderate cost. The Full Basement features one finished rm . . . Auto Oil Heat.
Hurry for this one at a Full Price $33,500
D. Okker Evens. 478-4501
Swinerton, Stewart Clark Ltd.
385-2481 1318 Blanshard St.

HOUSEKEEPING ROOMS
1422 Fernwood (near Yates), 7 rentals, 4 on main, 3 up. Gross $5200. Prime area to hold with above average return now. Must be sold. Asking $29,500. All offers invited. MLS.
ROY ANDERSON
385-3435 (ANYTIME)
P. R. BROWN AND SONS LTD.

REVENUE!!!
For convenient economical living or as an investment — this side by side duplex in James Bay is hard to beat. 3 bdrm, LR, DR, in each unit. See it with me and make your offer. ROY ELDRIDGE 477-6735, 386-3231. Price only $25,900. Block Bros. Realty.

SXS DUPLEX
Just reduced to $29,500 for quick sale. Two bedrooms, no basement in a central area. Try your down payment as an investment. Call Mr. Simons or Mrs. Fraser, 385-8784.
DOUGLAS REALTY

SIDE-BY-SIDE DUPLEX, OVER 3200 sq. ft., built-in ranges, 4 complete baths, income over $400 per month. Asking price $38,000 with one-third down. View at 8168-78 East Saanich Road, phone owner days: 754-2166 Nanaimo.

FAIRFIELD REVENUE
4 Suites plus seperate cottage on lot with fruit trees, near park and sea $49,800. Terms M.L.S. ART PEAKER 386-2111 or 477-3957
MONTREAL TRUST COMPANY

244 REVENUE PROPERTY

ESQUIMALT 4-PLEX
Situated on Esquimalt Road, featuring 3 two-bedroom and one one-bedroom suites with fridges and stoves, wall to wall carpets, 4-pce baths, upstairs suites have sliding glass doors to good sized sundecks. Building is less than 5 years old, in excellent condition, clear title with reasonable down payment. Vendor will carry balance at current rates. For more information or to view call:
C. M. "BUD" FORBES
386-2111 652-2950
MONTREAL TRUST CO.

SPRINGRIDGE—UP AND DOWN duplex. Copper plumbing, new wiring. 3 Bedrooms each suite, $38,400.
HAMPTON PARK — 5x5 with 2 bedrooms each side. Food rentals $32,500.

250 HOUSES FOR SALE

GARDNER REALTY LTD.
899 FORT ST.
385-7721

GORDON HEAD NEW HOME
Will be completed shortly. 1400 square feet of living area. 3 bedrooms, 3 sets of plumbing. Large mortgage may be assumed on approval. Full price $36,750. Call Harold Ware, 385-7721 or 598-4358 (Res.).

IMMACULATE
Is the only word to describe this quality built home. Located in a desirable area on a large 100x117 ft. lot. Beautifully landscaped and surrounded by oaks. Has Cathedral entrance, living room with walnut feature wall and sandstone fireplace. From the dining room a sliding door leads to an enormous sundeck with a beautiful view of the countryside, pinewood kitchen with built in nook, 4 pce. vanity bathroom and 3 good size bedrooms. There is an intercom and quality broadloom throughout. The lower level consists of a 4th bedroom, den, family room with fireplace, 2nd bathroom and utility room. Could be an in-law suite. In all, over 2400 sq. ft. of living area. There is also an attached 2 car closed in garage. Price $49,500. 385-7721 BILL WEISS 385-5894

OAK BAY BORDER
Why just buy a home when you can have revenue on TOP, and can move in by July 1st. Thru hall, large beamed living room with fireplace, 3 or 4 bedrooms, family bathroom, modern cabinet kitchen with large eating area. Over 1300 sq. ft. makes this a roomy family home.
Now there is a completely seperate 3-bedroom apt. with own entrance and furnace on the 2nd floor. The full basement has possibilities. A large mortgage is available to a qualified buyer. Trades are invited. This is a good buy for someone who wants a large solid home and income.
PRICE $39,500
385-7721 BILL WEISS 385-5894

VICTORIA REALTY LTD.
3477 SAANICH RD.
386-3585

—VISTA HEIGHTS
—$29,900
This clean stucco home is located close to all conveniences on a fenced lot 51x135. The thru hall plan has 3 bedrooms, living room with fireplace and large family kitchen. Full basement has in-law accommodation and drive-in garage. Can be purchased by approved buyer with $3,000 down. This is an exceptionally well built home. Priced at $29,900. Mr. James. 386-3585 res. 477-8134.

DON'T BRING YOUR WIFE
Unless you're prepared to buy this exciting home. Large living room, family sized dining room, four bedrooms, 2½ baths. Large rec room, three fireplaces, sundeck. All this plus a view of Haro Straits. MLS.

$59,500
Robert O. Hughes
NATIONAL TRUST HILLSIDE
386-2961 592-6453

OPEN HOUSE SOUTH OAK BAY
Daily 3-7 p.m.
2-executive st Four Bay Rd. and Crescent, with beautiful view of strait and Olympics. $57,500. Buy direct and save. By builder, 598-1223, 598-1103, anytime.

EVERGREEN HOMES
2811 Douglas St.
Open 'til 7 p.m., 384-9715
THE WARMTH OF WOOD
The excitement of planning your own home.
Why pay rent?
Plan your own home from Evergreen's
Award-Winning Designs

JUST LISTED
COLWOOD BEAUTY
$32,900—TERMS
Modern (only 2 years old) Hucker built 3-bedroom home, high cement basement, located on a lovely landscaped treed lot on Sooke Road. Wall-to-wall throughout. Immaculate condition. Sundeck. Jewel of a panelled den with built-ins in basement. This is something special on today's market. For appointment to view call ROBERT YOUNG, 477-4749 or 383-4124 anytime or J. B. YOUNG, 598-1818 or 383-4124 anytime. MLS. Park Pacific Investments Ltd.

ARBUTUS
PICTURESQUE . . . The Good Life
Can begin for you right here! In this lovely 4-bedroom 2-storey home with sea views. Exquisite garden with 2 driveways and ample parking for trailer or boat. Excellent financing available. Immediate occupancy. Priced way below replacement value for quick sale. To view call Eric Salter, 388-9158, 598-1379 anytime. Clarence S. Goode Realty.

Happy Valley HOMES LIMITED
FACTORY BUILT
Modular Housing
WITH N.H.A. FINANCING AVAILABLE
2681 Sooke Road
478-8303

HOMELIKE
Attractive 2-bedroom bungalow, Esquimalt. Crawl space, oil-o-matic heat, oak tree in backyard. Close to bus, store, elementary school, $19,900.
MLS 4514
DICKIE AGENCIES LTD.
919 FORT STREET
MRS. E. HALTON
Office 382-4312, Res. 598-3093

FOR SALE BY OWNER, 3-BEDroom 2 storey older home. Fireplace, full basement, private yard with fruit trees. Centrally located. $27,900. 388-7210.

BY OWNER—SOUTH OAK BAY Immaculate 2 bedroom, full basement bungalow, lovely treed lot, $35,900. Inquiries 384-5281.

SHRINE CIRCUS TICKET WINNER:
Russell E. Fulton, 3241 Harriet.

BY OWNER
3191 Admirals Road. .92 acre. 3 bedroom house, 1½ baths. Suitable for subdivision. Within 3 mile circle. Asking $60,000. 384-8817.

250 HOUSES FOR SALE

MAYFAIR REALTY
3153 Douglas St. 386-2955
WOODWARD'S MAYFAIR CENTRE

NEW OPEN HOUSES SAT. 2 - 5 P.M.
(Preston Way is off Spencer Rd. which is next past Brock on Island Hwy.)
In various stages of completion. 3 bedrooms, master en suite. Full high basements. Spacious homes, beautiful and desirable. Yes! You may trade-in your present one! Consider the dwindling supply of subdividable land! This may well be the time to act on behalf of your family. Priced fairly from $29,500 to $31,500. For viewing ANYTIME just phone JOHN RUSSELL 386-2955 or res. 592-3248 or FRED BERGMAN 386-2955 or res. 598-4418.

OPEN HOUSE 3924 BLENKINSOP Sat. 1:30 - 4:30 p.m.
Large family home with 1950 sq. ft. on the main floor plus some developed area upstairs. Living room has granite fireplace. Large (11x15) dining room can easily take your old old-fashioned oak dining table. Family kitchen. Four bedrooms plus den on main floor and fifth bedroom upstairs. 2½ baths on main floor. Part basement and 98x148 treed lot. Roof, floors, wiring, plumbing have all been renewed recently. Just been reduced to $39,900. Owner anxious to sell. MLS. Call G. WALL 386-2955 or res. 478-5681.

OPEN HOUSE SAT. 1:30 - 4:30 P.M. 631 POLYANTHUS CRESC.
Don't miss viewing this beautiful tudor 3-bedroom, 2-bath home on lovely large lot, $35,900. LEIGHTON NOBLE, 386-2955 or res. 658-8968.

BROADMEAD
Prestigious home custom built for owner on ½ acre fully landscaped lot. Three bedrooms, three baths, one 4-pce. off Master suite plus another 4-pce. and 2-pce. Den, charming open kitchen adjacent to delightful family room, all overlooking patio and garden. Formal living room and dining room. $59,500. No drive-bys Please. Exclusively listed LEIGHTON NOBLE, 386-2955 or Res. 658-8968.

CORDOVA BAY
Beautifully kept 4 bedroom, 3 bath home with sea view and immaculate garden, L.R. and separate formal DR. Kitchen with eating area. Laundry room, rec room and hobby room in full high basement. $47,900. Exclusive with LEIGHTON NOBLE 386-2955 or res. 658-8968.

VICTORIA
Duplex and separate house. Good income for low investment. Only $39,500 MLS. To view call D. MARSHALL 386-2955 or res. 656-2056.

NEW HOME 3-MILE CIRCLE 9 PER CENT MORTGAGE
Soon to be completed. Some choices still to be made in finishing. Featuring 3 bedrooms, L-shaped living-dining room, ensuite bath, full basement designed for maximum development potential. Sundeck over carport. Trade your home if you wish. Full price $31,900. Call GEORGE WALL 386-2955 or res. 478-5681.

WERE 22 — NOW 2
Only $29,900 for 3 bedrooms on one floor, master ensuite, full high basements. One ready to live in. One starting. You choose the colours. Incredible value! Phone FRED BERGMAN 386-2955 or res. 598-4418 or JOHN RUSSELL 386-2955 or res. 592-3248. We both wish there were still 22 to choose from.

SIDNEY SPECIAL
Exciting near new 2 BR plus 1 down in full basement. LR with attractive fireplace. DR with glass sliding doors to sundeck. Lovely kitchen with double stainless sink and Crestwood cabinets. Blacktop driveway and carport. Vendors have just landscaped and must move. Full price $28,500. To view call WAYNE SCOTT 386-2955, Res. 479-6087 or STAN JAMES 386-2955 or Res. 592-3740.

ESQUIMALT
4-bedroom Home. Full basement, living room, dining room, fireplace. Priced at $24,900. To view call LEIGHTON NOBLE 386-2955 or res. 658-8968 or DAVE MARSHALL 386-2955 or res. 656-2056.

ESQUIMALT
3 bedroom home close to everything. Exceptional buy at $21,400. MLS. To view call D. MARSHALL 386-2955 or res. 656-2056 or L. NOBLE 386-2955 or res. 658-8968.

1100 sq. ft. plus, 3 bedrooms, 1½ baths. Family room on ground level. Cannot be replaced at today's cost. 15 minutes to town. Only $31,900 full price. Please call LOU BLOOMFIELD, 386-2955 or res. 478-6475.

BLOCK BROS
3636 SHELBOURNE
477-1841
MON.-FRI., 9 a.m. - 8 p.m.
SAT. 9 a.m. - 5 p.m.

OAK BAY
Built on a rock overlooking the sea this superbly constructed modern home offers many advantages. 4 Bdrms., 2 bath, Bsmnt., garburator, sundeck and patio. (MLS) Mr. A. Page 477-1841 (off.) or 382-9983.

HOME
3 Bdrm., plastered interior, stucco out, full basement, 1½ baths, rec-room, utility room, big living room, bright "happy" home on 50x150 lot. "Just Great"

PLUS BUSINESS
Septic tank-Sewer Contracting Business. Be self-employed, at good returns, business operates from home with 2 vans, dump truck and pump truck plus all necessary equipment. Operating five years successfully. For more details call G. Argyle 382-5077 or 477-1841.

2 ACRES IF YOU ENJOY ROOM TO MOVE DON'T MISS THIS
This treed property offers nice lawns and flower beds and plenty of room for expansion. Bright roomy house has 2 bedrooms, large living room and good eating area in kitchen. Worth every cent of $27,000. Try $1,500 down or your trade. Call Cliff Ball at 592-4764 or 477-1841.

1240 SQ. FT. $32,900
Includes high basement, sundeck, ensuite bath off main BR., utility room on main off kitchen, carpeted, some views, not far from Goldstream. Jamie MacGregor 477-4270.

HUCKER
BRAND NEW HOMES
COLWOOD
$31,500 - $32,900
All 3 BR., 1½ baths, basement's ready for develop. LR with FP, dining room with sundeck off super kitchens — wall-to-wall throughout. To view call J. B. Young 598-1818 or 383-4124 anytime, or Robert Young, 477-8749.
Park Pacific Investments

250 HOUSES FOR SALE

Island Pacific Realty
3200 QUADRA

RETIREMENT SPECIAL
New kitchen cupboards and other recent improvements. 2 bedrooms, copper plumbing, oil fired hot water heat. Easy care fenced lot. Asking only $18,500 with good terms. IRENE DALZIEL 388-6231 or 384-8692.

HANDYMAN SPECIAL
Up and down duplex ½ block from Sea. Only $18,900. MLS. Call: HAZEL CAMPBELL 382-8956 or 388-6231.

VICTORIA AVE. SOUTH OAK BAY
Three Bedrooms or 2 bedrooms and sep-dining rom. Attractive living room. Full basement, drive-in garage. Large attractive lot. Asking $33,000. Call: HELEN OLDFIELD 388-6231 or 383-3179.

STARTER HOME
$1,000. down, may buy you a 2 BR with full basement., possible suite. Call: LARRY QUAGLIOTTI 479-6609 or CHRIS GREIG 382-1130 or 388-6231.

3-BR. $25,900
Lovely family home, Large L-Dining room plus den. Family kitchen with eating area, new wall-wall throughout. All bedrooms on main floor. Extra room in basement. Copper plumbing, new roof. Immaculate throughout. Large lot with 2 greenhouses. This is todays best buy. Exclusive with FREDDY STARKE 388-6231 or 479-3866.

OAK BAY BORDER
Luxury living. Consider this beautiful, fully plastered home, 3 bedroom, large living room with raised fireplace, spacious dining room, kitchen with eating area, oak floors throughout plus the bonus of a legal 1 bedroom suite in the basement with its own private entrance, potential of around $150. per month. Tremendous opportunity to save $$ as you pay for this lovely home. Asking $39,900, $13,500 1st at 9%. Call CHRIS GREIG 388-6231 or 382-1130.

GARDENING PARADISE
Just listed—retirement home. Located in town close to Simpsons-Sears. Large double lot frontage on two streets. Fruit trees. 2 BR. comfortable home. Only $24,500. GRAE LANGSTON 386-8596 or 388-6231.

MOUNT TOLMIE
Absolutely lovely lot with loads of well spaced trees. Nearly ¾ of an acre. 1308 sq. ft. and no basement. 3 bedrooms, nice L.R. and D.R. with w-w and fireplace, large utility room, attached garage, only minutes from Simpsons-Sears. Only 22 years old. A bargain for the right person at $42,500 asking. Quickly call IRENE DALZIEL 388-6231 or 384-8692.

HIGH TOLMIE/COOK
20-year-old solid stucco, 3 bedrooms and full basement with nice city view, nice LR with w-w and fireplace, 3 good bedrooms and thru hall. Try an offer on this, $29,900. Excellent family home on a cul-de-sac. Quickly call: IRENE DALZIEL, 388-6231 or 384-8692.

OLYMPIC REALTY LTD.
385-5741

OPEN HOUSE SAT. 1:30 - 5:00 BEAUTIFUL COLWOOD
From town drive along Sooke Road, turn left on Metchosin Rd., then rt. on Wishart to 3371 and come inside this gorgeous 3 bedroom, full basement home, 1 block to school and shops, beautifully landscaped, lots of trees and low, low, taxes. Will arrange financing to suit. For prior viewing call Lilian McLeod 598-5446. MLS.

ULTRA MODERN HOME BY OLD WORLD CRAFTSMAN
Beautiful floor plan — best of materials — costly fixtures — over 2000 sq. ft. of absolute luxury — in one of Victoria's finest areas. An impressive entrance hall leadn to a fabulous family room complemented by a stunning and unique Bavarian fireplace and decorative brick wall. Tasteful formal dining room — end wall completely mirrored. Master bedroom with full ensuite bath. Full main bathroom plus 2 pce. service powder room. Excellent kitchen with utility room off. Many more exciting features make this a buy at $42,500. Phone F. COLOMBIN, 385-5741 or res. 385-3033.

EXCELLENT STARTER HOME
Neat and tidy, 2 BR., galley kitchen with new lino, quality cupboards and separate eating area. Located just south of Gorge Vale Golf Course. Asking $19,900. M.L.S. Call JEANNETTE COWAN, 385-5741 or 479-6792.

GORGE AREA
BEDROOMS??? We start with 3 on the main floor. One more plus a rec room in the basement, plus room for 2 or maybe 3 in the unfinished upstairs. All large rooms with beautifully laid floors. Auto oil heat of course. This is a large family special on almost ¼ acre of land. Asking $34,900. To view call ELLWOOD NAULT, 385-5741 or 388-4150. M.L.S.

TRY YOUR OFFER
Plenty of room to park the boat, trailer and cars on this 1.7 acres. 3 BR cozy bungalow in mint condition. Close to bus and shops. Large workshop for the handyman. Hurry on this one. Langford area. In the low 30's. Call BOB DAVISON, 385-5741 or 477-8692.

VIEW ROYAL 3-4 BEDROOM
A charming secluded home located amongst a natural environment of trees, shrubs and lawns. Close to shops, schools and transportation. Features include recreation room, sundeck, large utility room and many extras. Very large kitchen, living room, and dining room. Excellent financing available on asking price $39,900. M.L.S. Call ALBAN BOWES 385-5741 or 479-5693.

Sell Yours
IF YOU NEED MORE ROOM OR JUST WANT TO TAKE A STEP UP TO MORE LUXURIOUS LIVING.
and Buy Theirs
BECAUSE THEY ARE LEAVING THE COUNTRY AND OFFERING YOU THEIR FOUR BEDROOM HOME FOR JUST $39,900. I SAY "JUST" BECAUSE IT OFFERS DELUXE ACCOMMODATION, GREAT ENTERTAINING FEATURES AND A FANTASTIC VIEW, FOR A REASONABLE PRICE. (MLS).
SO IF YOU JUST WANT TO BUY THEIRS AND SELL YOURS, OR SELL YOURS AND BUY SOMEONE ELSES, CONTACT ME SOON.
386-2111 NEIL RAWNSLEY 384-7380
MONTREAL TRUST CO.

BY OWNER BEAUTIFUL GOLDstream Park, 3 bedroom en suite second bathroom, separate dining room, kitchen with eating area, sundeck, carport, lovely Tafley rock fireplace, and feature wall, wall-to-wall throughout, nice bright full basement. Roughed-in fireplace, roughed-in plumbing for 3rd bathroom. $34,900. 478-7277.

250 HOUSES FOR SALE

FOR SALE
Royal Trust
"THE SIGN THAT SELLS"
3400 DOUGLAS ST.
384-8001

OPEN HOUSE
137 LURLINE
SATURDAY 1-4
$23,500
Completely remodelled home on large lot, living room with wall-to-wall, new kitchen, 2 bedrooms and sundeck. Full basement with space for rec. room. Your Host: Peter Ter Veer
384-8001, 479-1588

NEW LISTING
872 COLES ST.
$26,000
Cute cottage-style bungalow on large lot in delightful area of Esquimalt. Large L.R. and master bedroom. Could be remodelled to 2-3 bedrooms. Large greenhouse and a mature garden that will delight the man with a green thumb. Call MARG or GLEN McGREGOR, 384-8001 or Res. 477-3675.

HIDEAWAY CABIN $16,900
1-Bedroom panabode cabin furnished. Located on a high lot with sea view. Cabin has electricity, no water, a secluded retreat. Sooke way. JACK MAYBIE 384-8001

UPLANDS
$66,500
A rare opportunity to purchase this lovely home near the Uplands Golf Course. Living room 23x16, red oak panelling and hardwood floors throughout. Dining room with doors to a secluded patio, convenient kitchen, 2 bedrooms and den, plus 2 bathrooms. Hot water heating throughout this executive built home. Attached garage with covered breezeway, underground sprinkler system for over ½ acre of property.
384-8001 Peter Ter Veer 479-1588

LANGFORD MLS.
Three-year-old home in lovely condition, close to school and stores. Three bedrooms, beautiful kitchen, living room, 4-pce. bath, plus rumpus room and two more bedrooms in the basement. Carport with extra storage room. Fenced landscaped lot. Priced at $29,500. 384-8001, ALMER OLSON 478-4446.

NEW LISTING
Older family home in excellent condition. Large back yard with fruit trees, three large bedrooms, kitchen with eating area. 13'x15' separate dining room, living room with fireplace. Lots of other features. Just walk in and you'll know you are home. $27,500. JOHN MORRY. 384-8001 or Res. 592-9770.

Johnston
REALTORS—APPRAISERS
SINCE 1903
1306 BROAD ST., 385-2471
JOHNSTON AND CO. LTD.

GONZALES-RICHMOND AREA
3-4 BEDROOMS.
Excellent condition throughout, sun porch entrance. Livingroo m, with fireplace, wall-to-wall carpet, large kitchen with pantry off, large bathroom, two bedrooms on main, two bedrooms upstairs. Full basement. Carport off lane in rear. A pleasure to show. Avail. Sept. 1. MLS
$28,500
BILL McCULLOCH
385-2471 479-4487 Res.

$36,900 GORDON HEAD
2 LARGE BDRMS PLUS 1 OR DEN DOWN
NEW LISTING
This WELL DESIGNED, very SPACIOUS home was built 7½ yrs ago by the vendor who is a CABINET MAKER by trade. There's almost 1300 ft. on main floor. There are many, many special features incorporated in this house and can only be appreciated by viewing. Quality homes in this area sell fast so don't delay call: 385-2471 "Hugh Yerex 479-8169

Only $25,900!
Completely and tastefully renovated by owners for own use. Now forced to move for business reasons. Charming two bedroom, no basement home on bus line, near shops. Low cash payment will put this cosy charmer in your hands. One like this is hard to find on today's market. Liv. rm. has heatilator fireplace, panelled kitchen has lots of cupboard space with lazy susan and vegetable bins, room will hold a freezer plus washer and dryer and lots more cupboards. Possession end of June. To view please call:
MR. BAXTER 385-2471

National Trust
SINCE 1898
2 OFFICES
HILLSIDE SHOPPING CENTRE
386-2961 or
DOWNTOWN, 1280 DOUGLAS
388-5451

NONE BETTER
CHARMING RANCHER
DELIGHTFUL SETTING
Attractive ranch style bungalow with heavy shake roof, in beautiful treed setting and adjacent to well kept popular golf course. Large entrance hall leads to spacious living room panelled in oak and with stone fireplace. Separate family size dining room with access to circular patio. Modern galley type kitchen with adjoining utility room. Master bedroom (4-pce. ensuite). Two other bedrooms plus four piece bathroom, double garage connected to house via breezeway. Efficient hot water heating system, built-in lawn sprinkler system—ideal for enthusiastic golfing family. Priced at $66,500, for appointments to view call:
DON CLARK
477-8076 388-5451

NEW HOMES BY BUILDER
2 new 3-bedroom homes under construction in lovely treed area on quiet street. Many plus features including fireplaces, shag carpet, en-suite, sundeck, basement area for future evelopment and much more! Excellent N.H.A. financing available at 9 per cent. These homes are priced from $35,845 direct from the builder. Don't delay, call Dan Penman today at
KASAPI CONST. CO. LTD.
386-6191 evgs. 479-7382

GORDON HEAD — $25,900
Bright and cheery. Only a short walk to the sea from this charming 3 bedroom, no basement house, (or 2 bedrooms and den) on nearly ¼ of acre of land. Fireplace in living room, fridge and built-in stove in kitchen. Wall-to-wall carpeting throughout. 1 block from bus, close to schools and recreational centre. Lovely view of Mt. Douglas and Olympics. Fruit trees — ideal retirement or starter. Low taxes. Private sale. Phone 477-1342.

WHY RENT?
When $1,500 Down Payment can start you owning your own neat white stucco 2 bedroom home with separate garage near Town and Country shopping area. F.P. $21,500.
F. C. Hull Real Estate
620 View, 592-3920 or 386-6552

CLOSE TO SCHOOLS, TRANSportation, park, stores. 2 bedroom 3-pce. bathroom, interior just remodelled, new furnace. Lot 51'1x140', $18,200. 382-2662.

OPEN HOUSE, COLWOOD AREA, 10 a.m.-4, Saturday, Sunday, 3283 Galloway, 1200 sq. ft. 3 bedroom, 1½ bath, for sale by builder. 383-2372, 477-8098.

250 HOUSES FOR SALE

SEE
Engineered Homes
PRESENTATION
in the
VICTORIA HOME BUILDERS
PARADE OF HOMES
on Grange Road
at Inferurban
OPEN FOR INSPECTION
1-9 P.M. Sat.
1 - 6 P.M. Sun.
3-9 P.M. Weekdays
ENGINEERED HOMES LTD.
385-6211 Cadillac Ave.

ROCKLAND BRAND NEW
And You'll Love It!
FULLY CARPETED
Superbly built luxurious home, spacious living and dining rooms, floor to ceiling fireplace, 3 bedrooms, 3 bathrooms, family room leading to sundeck, full basement and patio. Tall trees. Many extras — stove, fridge and central vacuum duct. Must sell immediately. Asking price $52,900. Make me an offer! Call Eric Salter 388-9158, 598-1379. Clarence S. Goode Realty.

$500
REAL ESTATE SERVICE
When you list and sell your house through our exclusive $00 Service, our professional real estate fee just $500 payable on satisfactory completion of the sale. For further particulars and appraisal without obligation please call Eric Salter, real estate consultant 388-9158 or 598-1379. Clarence S. Goode Realty.

C. J. McLEOD REALTY LTD.
2230 OAK BAY AVE.
598-4567

WATERFRONT OPEN HOUSE
5065 Prospect Lake Road
Sat. 1:30 - 5:00 p.m.
Lakeshore 3-bedroom family residence in a country setting, only 20 minutes from the centre of town. 117 ft. of beach with private dock for your swimming and boating pleasure. Asking price $52,[illegible] MLS. For prior viewing, call Mrs. Hart, 598-4567 or 479-6430.

TUFFREY AND MILLS REALTY LTD.
1119 Blanshard St.
386-7737

NEW EXCLUSIVE LISTING
$26,900
Compact and cosy living room with nice fireplace and oak floors, 2 Bedrooms, 4-pce. bathroom and full bsmt. Copper plumbing, 100 amp wiring and O-O-M heat. For appt. to view, HEATHER GAMMON, 386-7737 or 478-2607.

JUBILEE AREA
One bedrm up-plus 2 bdrms in the full high bsmt. A cosy family home with a 4-pce. and 3-pce. bath, large bright kitchen, sundeck and double garage. Asking $29,300. MLS.
HEATHER GAMMON
386-7737 or 478-2607

SIMPSONS-SEARS
Clean and charming 2-3 bedrooms. Ideal family home. Close to all amenities. Excellent starter for young couple. Asking only $22,900. Good financing available. Call Eric Salter, 388-9158, 598-1379. Clarence S. Goode Realty.

Colwood Beauty
3-Bedroom, hardwood floors, living room with fireplace, full basement, large treed lot. Asking $33,500. Call Eric Salter, 388-9158, 598-1379, Clarence S. Goode Realty.

WHY RENT?
When $1,500 Down Payment can start you owning your own neat white stucco 2 bedroom home with separate garage near Town and Country shopping area. F.P. $21,500.
F. C. Hull Real Estate
620 View, 592-3920 or 386-6552

BRENTWOOD
By Owner. 3-bedroom, no-basement home on sewer, 1-3 acre attractively landscaped lot with open rural view at rear. Garage and greenhouse. Asking $28,500. 652-1539. No Agents.

ATTENTION LOT OWNERS
Sacrifice at 1972 price $14,750. Lindal Cedar Home Chalet Timberline pre cut package ready for erection. To be delivered direct from factory. Phone 478-6730.

OPEN HOUSE BY BUILDER
3-bedroom home situated on a large view lot in Central Saanich. 1111 Stelly's X Rd. Open for viewing convenience from 2 p.m. - 4 p.m. June 9 and 10.

250 HOUSES FOR SALE

CANADA PERMANENT
ON DOUGLAS AT FORT
382-9191
OPEN TILL 9, SAT. TILL 4:30

OAK BAY WATERVIEW
HIGH LOCATION—$75,000
EXCLUSIVE NEW LISTING
Custom built for present owners. 6 yrs. old, two levels plus basement, HW floors throughout. Two fireplaces, panelled den with patio entrance. Full sundeck with ocean view. Rock garden observatory featuring flood-lite waterfall. 3 lovely bedrooms, 4-pce. en suite and dressing area. Two other bedrooms, 26x15' kitchen, family room, rec. room, dble garage, all on secluded grounds. Call SID HASLAM, 477-1994 or GRAY LAITE, 656-5267.

GOLDSTREAM PARK
3 BEDROOMS—BASEMENT
We dare you to match or beat the value on this quality built home, less than a year old. Owner has purchased and is offering at $33,900. Must sell by 14th of June or price will be increased. Prof. finished rec. room with 2nd floor-to-ceiling fireplace. Sep. dining room, sundeck and carport. En suite 2nd bathroom. Wall-to-wall throughout. Won't last. To view call PAT DOERKSEN. 478-3432 or 382-9191. MLS.

OAK BAY
BEACH DRIVE — $56,900
Seaview superb. 6 yrs. old, 4 bedrooms, beautiful 1665 sq. ft. home, sundeck and patio front Shoal Bay affording magnificent unobstructed view. Home is in meticulous condition and possesses many extra features. SID HASLAM, 477-1994 or GRAY LAITE, 656-5267, office, 382-9191.

TOP-FLIGHT UPLANDS!
SWIMMING POOL BONUS!
PRIME EXECUTIVE RANCHER!
If you insist on quality construction, spotless condition and utterly prime location, read on! 4-B.R., 2½ Bathroom, very spacious L.R. and D.R. and excellent kitchen combined with big-party-sized rec. room and hobbyists dream workshop area! This plus large well landscaped lot and 24x15 swimming pool all for far less than replacement cost at $72,500. MLS. For personal viewing, DICK BATEY, 592-4607 or 382-9191.

OAK BAY
AT UNIVERSITY ENTRANCE
Attractive near new 1325 sq. ft. home on a treed lot. Quiet crescent close to transportation, parks and schools. Tastefully decorated, wall-to-wall throughout, two fireplaces, three bedrooms, master bedroom en suite, kitchen with eating area and dishwasher, dble. carport and sundeck. Priced at $52,900, CTM To view by appointment Phone Herb McDannold, 598-5558 or 382-9191.

STARTS OR RETIRES
Here's a spotless little home just right for two. Close to just about everything. 1 bedroom, large kitchen and dining room, living room with fireplace. Full high basement. Separate garage and back yard with fruit trees. Only $22,500. FRANK ALLEN, 478-4807 or 382-9191.

COLWOOD, NEW HOMES!
Why not live on a quiet cul-de-sac with a stream and park at your back door. 2 Homes — both with en suite plumbing and floor-to-ceiling rock fireplaces, 2 or 3 bedrooms, full basements, $31,900 and $32,900. Choose your colors. FRANK ALLEN, 478-4807 or 382-9191.

NEW HOMES
READY IN ABOUT 30 DAYS
$35,500 - $35,900
Good quality, both ensuite and with original designs. Near All Bay and Marinas in new cul-de-sac, ½ block to the ocean. Near schools. MLS. GRAY LAITE 656-5267 or SID HASLAM 477-1994 or 382-9191.

2 ACRES-NEW MLS
THIS IS HORSE COUNTRY
3¼ YEAR OLD HOME
Full basement master bedroom ensuite, 3 bdrms on main, extra bdrm and rec. room down. 30x10 sundeck overlooks vast lawns, trees and your own stream. $49,900. MLS. GRAY LAITE 656-5267 or SID HASLAM 477-1994 or 382-9191.

CITY TRUST
383-4141

OPEN HOUSE SAT.
1:00-4:00 P.M.
1700 EMERSON STREET
JUBILEE OPPORTUNITY!
3 BEDROOMS
$21,950 OFFERS!
$1,200 DOWN
A low down payment and early possession to this city basement bungalow. LR and DR cabinet electric kitchen. Quiet cul-de-sac. Call George Thorneloe, 383-4141.

ROCKLAND
Exceptionally large classic older home near Government House. Over 6000 square feet of living space plus full high ceiling basement, 3 bathrooms, four fireplaces, den off large dining room. With bright sitting room off large living room. Open beam ceilings with wood panelling feature walls. Large corner lot with some sea views. Excellent financing available, so low down payment will handle. Full price $64,500, will accept trades. This is new listing exclusively by Don Jones. Res. 598-1353.

TOWN and COUNTRY
3 BEDROOMS
$24,500
Very attractive bungalow close to everything! W-W carpet, F.P. in L.R., excellent stove and fridge included. Basement, sundeck, and separate garage. 383-4141

DUPLEX, Handyman special, Bay-Quadra Ave. Older duplex in R3 zoned area. Three bedroom suite on main floor and one bedroom suite on top floor. Needs some minor repairs and a good face lifting with paint. Priced to sell at $20,750.00. To view call Dave Taylor or Bill Sidhu at 383-4141.

NEW HOMES
NOW UNDER CONSTRUCTION IN THE LANGFORD AREA. ALL HAVE 3 BEDROOMS, LIVING ROOM WITH FIREPLACE, DINING ROOM, WALL-TO-WALL CARPETING, FULL KITCHEN, BASEMENT, PAVED DRIVEWAY, CARPORTS, EXTRA LARGE LOTS, ON A NO-THROUGH STREET. PRICED FROM $29,500, WITH A LOW DOWN PAYMENT IF THE B.C. 2ND MORTGAGE IS APPLIED.
Cam MacLean
386-2437
PACIFIC STRATA SERVICES LTD.

QUALITY HUCKER BUILT HOMES
Deal direct — Our homes will be ready in 30 days. All have wall to wall, 1½ baths, fireplace, feature wall, full basements which have rougher-in rumpus room, roughed-in bedroom, roughed-in plumbing and wired for washer and dryer. These homes can be seen on Hartdale Rd., off Goldstream Ave., across from Langford Lake.
Full Price $31,900
H. BLAKE 383-4372 or 382-9212
HUCKER CONST. LTD.

SIDNEY
One block from water, 3 Beds., spacious kitchen, finished rec room, in-law suite, $125 monthly included. $28,900. Try $2400 down. Assume existing financing. 383-5147.

BURNSIDE AREA
2 bedroom home, with finished room in full basement, large fenced lot, sundeck. Close to schools, park, bus and rink. $2,500. Good financing available. 385-1695 evenings, weekends.

NEW HOME, READY FOR OCcupancy, 1200 sq. ft. 3 bedrooms, Colwood area, Sale by Builder, to view call 477-8098 or 383-2372.

2-BEDROOMS UP, $15,000 CASH. Guaranteed. 1230 Queens.

250 HOUSES FOR SALE

D. F. HANLEY AGENCIES LTD.
3293 DOUGLAS ST.
385-7761
OR
3021 SHAKESPEARE ST.
388-4294

OPEN HOUSE OPEN HOUSE
780 Dominion Rd.
Esquimalt
$25,900 FULL PRICE. 4 Bedrooms, full basement. Very clean and lots of accommodation. Fruit trees in the backyard and lots of flowers and shrubs all around. New flooring down in bedrooms and kitchen. A really great buy. Come and see it on SATURDAY, 9th June between 1 and 4:30 p.m. MLS. To view early call JOHN WATERMAN at 478-2255 or 385-7761.
—D.F.H.—

OPEN HOUSE OPEN HOUSE
SAT. 1 - 4:30
Drive to 4849 ROCKY POINT ROAD (off Glen Lake Rd.) and inspect this 1¼ acre hobby farm. Featuring an immaculate 3-bedrm rancher. Top quality w-w shag throughout. Immense master bedrm with a jumbo walk-in closet. Bright spacious kitchen full of cabinets. The grounds around this home are beautifully landscaped. Separate garden area with heated greenhouse and a large wooded area to keep your horse. All reasonable offers will be considered. MANY EXTRAS INCLUDED IN THE ASKING PRICE OF $45,000. ML 4060.
385-7761 478-6476
BILL CARNEGIE
—D.F.H.—

OPEN HOUSE
901 DELWOOD
SAT. 1:30 - 4:30
Don't Miss This Delightful
½ Acre Waterfront
property. Fantastic view. Nestled in semi-seclusion, this unique 5-bedroom home boasts expert craftsmanship and quality materials. Custom built for owner 11 years ago with special features like double built-in range, dishwasher, garburator and circular double sink. Hot water heating, double garage and carport. Many other extras. For pre-view call
388-4294 TONI CANNON 598-4631
—D.F.H.—

SIDNEY SPECIAL SECLUDED PATIO
Beautiful Garden
Unique Home
ONLY $33,900 for SUPER CLEAN, newly decorated 7 yr home. Brand new W-W carpet in LR (with fireplace) and extra large DR, 3 large bedroms and oodles of EXTRA CLOSETS. LR and DR are at the back of this home, carport and EXTRA BLACK TOP PARKING. 1428 sq. ft. of living space. Very quick possession. M.L.S.

MABEL CRACK
658-8594 RES. 385-7761 24 HRS.
— D. F. H. —

JUST LISTED WON'T LAST
I truly believe this has to be the cleanest, nicest home to see anywhere in our town. Priced to sell quickly as the owner is transferred. 2 Bedrooms, large kitchen with eating area, utility room, living room with fireplace. Well kept yard and garden ready for you to enjoy. Close to Hampton Park at 3231 ALBINA. Just drive by but do not disturb mother or the two small children. Disturb me by phoning 385-7761, I'll tell you more or show you through. MLS. Price $24,000.
BILL WESTCOTT
—D.F.H.—

NEW LISTING EXCLUSIVE NEW HOME
3847 ROWLAND AVE. Must be seen throughout to be appreciated. Brand new home not quite finished but could be ready for you by the time your lawyer has completed documentation. Excellent potential as an in-law accommodation. 2 large sundecks off each level with excellent views. Close to schools, shopping and bus. Priced at $37,500. 4 Bedrooms, 2 4-pce. baths.
BILL WESTCOTT 385-7761
—D.F.H.—

NEED A NICE HOME?
3 level split living on a large 60x120 lot. Close to schools, shopping and bus. Price reduced to $31,900 and look what you get! 4 Bedrooms — 2 bathrooms — L.R. with fireplace — D.R. — bright cheery kitchen plus utility room wired for washer and dryer — quality hardwood floors but require re-sanding. PLUS a family room with another fireplace — built-in bookshelves and french doors leading out to the back lawns. MLS.
BILL WESTCOTT — 385-7761
—D.F.H.—

COLWOOD 3 BEDROOMS $34,500
Immaculate is the only word to describe this home. The master bedroom has a TEXAS SIZE walk-in closet and en-suite plumbing. Top quality wall-to-wall carpeting through living room, dining room and hallway. You can develop the full, high basement to suit yourself. Situated in an executive area and landscaped to perfection. HURRY! This won't last long. ML No. 4431.
BILL CARNEGIE
385-7761 24 Hrs. Res. 478-6476
—D.F.H.—

New Listing $23,500
This no step bungalow is an ideal starter or retirement home. It offers 2 bedrooms, easy care kitchen with dining nook. Situated near the Town and Country centre. This will sell quickly. "HURRY." MLS.
BILL CARNEGIE
385-7761 24 Hrs. Res. 478-6476
"The Working Man's Realtor"
—D.F.H.—

$14,900
4½ BEDROOMS
Drive by 1286 Pembroke then call me for full details. Low down payment will handle. MLS.
BILL CARNEGIE
385-7761 24 Hrs. Res. 478-6476
—D.F.H.—

250 HOUSES FOR SALE

D. F. HANLEY AGENCIES LTD.
3293 DO

250 HOUSES FOR SALE

WHITTOME'S

4520 West Saanich Rd.
Royal Oak Branch
479-1667

OPEN HOUSE
5300 Parker Ave.
Sat. 1:30 - 4 p.m.

3-Bdrm., 1½ baths, living room dining-rm., in-line; kitchen faces the Ocean View. Stone fireplace in living room. Roughed-in rec room. Wrap-around sundeck over double carport affords a perfect view of Mt. Baker. Asking $39,500. 479-1667 DON ROURKE 479-6730

OPEN HOUSE
3000 Lansdowne
Fri. 7 - 9
Sat. 1 - 4
Uplands Area

Open for your inspection during above hours. See Display Ad — Fri. morning and evening and Sat. morning. In Attendance LILLIAN HENDY, 479-1667.

$27,400

Good Value — 5-B.R. (2 in bsmt.) home in good area on a nice lot. L.R. with F.P., D.R. and Ige. kitchen with eating area. Call 479-1667, LILLIAN HENDY or 386-1234, BRIAN BROWN, 479-1667.

Nr. Saxe Pt.
Quiet Street
$22,500

—2 bedroom older home — built in sunporch
—Livingrm — F.P. — H.W. flrs.
—Pullman kitchen — Ige family D.R.
—Full Bsmt, garden area, garage; On sewer
MILDRED STAPELLS
479-1667 477-4860

SUPER HOME NEAR UVIC AND RACQUET CLUB ONLY $34,500

Hard to believe! This fine home has EVERYTHING including POOL AND SAUNA!! Lovely Entrance to a beautiful Living Area consisting of a BIG Living room (Old Brick Fireplace) Dining room, SMART Kitchen with AMPLE Eating space. YES, we'll INCLUDE the stove, Fridge and Dish-Washer too! A few steps up are TWO Big Bedroms and a small one (or DEN) — A Lovely 4 Piece Bathroom, and the FINEST of Carpeting throughout. In the Basement are a Beamed rumpus room with Fireplace, with Bright red, EXPENSIVE carpeting, another Bathroom and a LARGE Area for LAUNDRY (Washer and Dyer Connections) plus space for extra room. YOU OWE IT TO YOUR SELF to see this FANTASTIC townhouse with Easy Financing. To VIEW this UNUSUAL and CHARMING property Call:
JOHN BISHOP B.Sc.
479-1667 OR RES: 656-2308
MILDREN STAPELLS
RES: 477-4860

3 BDRM. BEAUTY

This 2½ yr old Whittome Exclusive Listing offers above average accommodation with many plus features. Cathedral Entrance leads to an Attractive in-Line L.R.-D.R. complete with w-w Acrilan Carpet and Rentfrew Rock Fireplace centered on a Walnut Panelled Feature Wall. Lge kitchen with Bit. in Upholstered breakfast nook. Deluxe bathrm with ceramic. Downstairs is a professionally built Rec Rm with w-w carpet and adjoining Games Rm. Also a 2 pce vanity powder rm, Laundry area and space for more development. Lge Sundeck over carport plus extra parking pad for boat or trailer. To see this home is to agree that it represents top value at the realistic price of $35,900. To view call
479-1667 BILL ANDERSON 479-6648

J. H. Whittome and Co. Ltd.
Royal Oak Branch

J.D. BOSDET LTD.

120—727 Johnson St. 386-3128

Gordon Head View
$39,900

Tri-level 3 bedroom home, on a very lovely street in Gordon Head. Open view to the ocean. Living room with fireplace, dining room, lovely cabinet kitchen, spacious family room. Two bathrooms, large sundeck. A quality home which could not be replaced for the price of $39,900. Large lot. MLS. Call:
ALICE MOORE
OFFICE: 386-3128 HOME: 592-4529

$31,900

Close to schools, and transportation. Split level familily home. Three bedrooms, nice living room and dining room. Modern kitchen, family room off the kitchen with fireplace. Four piece vanity bath, also two piece bath in basement. With a little paint and T.L.C. this could really be a delightful home. Only 7 years old. Easy financing. M.L.S. Call:
OFFICE: 386-3128 ALICE MOORE
HOME: 592-4529

BROWN BROS. ON BLANSHARD
385-8771 ANYTIME

HIGH ON A HILL

On almost an acre of land, a cozy little rancher with a view from nearly every room, 2 bedrooms, living room with fireplace, large bright kitchen with dining area. Covered patio, attached 2-car garage. Asking $28,500. JOE RICKARD, 385-8771 (anytime).

GORGE-TILLICUM HANDYMAN SPECIAL

Small living room, fireplace, large dining room, old style kitchen, oil stove, 2-pce. bath. Upstairs, 3 bedrooms. Full basement. Needs lots of work. Close to Pearkes Arena on Ker Ave., on good sewered lot. Make an offer, asking $16,900. Exclusive with CEC PEARCE, 385-8771 (anytime).

QUALICUM BEACH
NEAR NEW QUALITY HOME

Spacious home, with 2 bedrooms on large lot in treed area. Extra lot included. Full price $35,500. Please call BOB CARTER, 384-9441, or 385-8771 (anytime).

DALLAS ROAD DUPLEX

Each suite contains 3 BRs, living room, kitchen with fridge and stove, and 3-pce. bathroom. Tenants pay all utilities except cold water. The total rents are $230.00 monthly. Full Price $25,900. Please call TED GRAVES, 385-8771 (anytime).

GRACIOUS UPLANDS

Enjoy the luxurious accommodation of 1,800 sq. ft. (approx.) all on one floor. Located only steps away from Uplands Golf Club. Designed and built for the present owner 21 years ago, this quality home offers 23x16 LR featuring red oak panelling; separate DR, 2 bedrooms (4-pce. master ensuite), den and additional 4-pce. bath. Large attached 2-car garage. Careful attention to detail is evidenced by many fine extras, the immaculate condition of the residence and its spacious grounds. Offered on the market for the first time—at $66,500. For appt. to view, call JANE LILLEY 592-9074 or 385-8771 or DOUG LAWSON, 385-8771 (anytime).

NEW HOMES
VARIOUS LOCATIONS
DANE DEVELOPMENTS LTD.
383-6222

250 HOUSES FOR SALE

A. BERNARD and CO. LTD.

655 FORT ST. 384-9335

OPEN HOUSE
SAT. 2-5 P.M.
830 PALISADES

(Go North on Quadra to Beckwith, then left to Palisades)

1 owner 4-bedroom, 3-year-old family home. Living and dining room in line — extra large kitchen and dining area, rec. room and workshop area. 3 bathrooms, drive-in garage plus separate carport under spacious sundeck. Plenty of space for boat or trailer. (MLS).
$38,500
Madge or Don Robbins
384-9335, 592-7641 Res.

OPEN HOUSE
SAT. 2-4 P.M.
1734 HAULTAIN ST.

Small cottage, no steps, ideal for single person, or starter or retirement. Has been completely remodelled throughout in excellent taste and expert workmanship. Wall to wall carpeting in living room and dining area. Nice cabinet electric kitchen, vanity bathroom. Lots of storage space. Large lot with trees and a plot to grow vegetables. A really nice small home, close to Jubilee Hospital. Priced at (MLS)
$19,700
For prior viewing call
Ron McConnan 384-9335, 383-8526

OPEN HOUSE
2803 ADELAIDE
SAT. 1:30 - 4:30 P.M.

Home plus income. Large modern owners suite with 3 bedrooms and three one bedroom suites. On a lovely lot close to the Gorge. View this property with me. (MLS)
$49,500
Shirley McLeod 384-9335, 478-8695

APPROX. ¼ ACRE LOT AND HOME

Older 2 bedroom full basement home in the McKenzie area. Living room with fireplace, large cabinet kitchen. Lots of room on the lot to park a camper or boat.
$23,900
Shirley McLeod 384-9335, 478-8695

MT. TOLMIE
MOUNTAIN TOP SECLUSION

Set well back from public roads, this executive type post and beam home was designed with the idea of using the lower floor as an in-law suite, yet can be incorporated in the main building. There are 3 bedrooms, 2 full bathrooms, cozy den, family or rec room, workshop and lots of storage space. The 2 sundecks provide ideal summer living, the views from all windows give an 180 degree unobstructed view of the city and Olympics. Ideally located within 5 minutes of Hospital and university. This six-year-old home is priced at (MLS)
$87,500
Madge or Don Robbins
384-9335, 592-7641 Res.

FAIRFIELD
(REDUCED)

Must be sold! Full basement bungalow in area of well kept homes. Bright living room, dining room, hardwood floors. Two good sized bedrooms. Electric kitchen, oil heat. Separate garage. (MLS 4388).
ASKING $27,900
Wil Wilson 384-9335, 477-4328

BICO

BOORMAN INVESTMENT Co. Ltd. — 386-7521

OPEN
890 SLUGGETT
SAT. 2 to 5
HARBOUR VIEW

New, spacious 3-bedroom en-suite with wall-to-wall shag, stone R.H. fireplace, exciting decor, carport and large deck overlooking Brentwood Bay.
SEE IT AND LOVE IT—$36,900.
PHIL SIMPSON 386-7521.

OPEN SAT. 1:30 TO 4:30
950 ARUNDEL DRIVE
WATERFRONT

Modern and cosy 2-bedroom side-by-side duplex. Beautiful treed lot with spectacular view of Portage Inlet. $38,500 only.
MRS. O. ZACHARY
386-7521 592-2265

LOW TAXES
RURAL ATMOSPHERE
$25,000.

Snug, warm and comfortable 2 bedroom home nestled under towering pines on a delightful road in the lovely Thetis Lake area just 10 minutes from town. Beautifully landscaped with small secluded fun-sized garden. Big LR and kitchen with stove and fridge. Attractive private fieldstone patio off M&R. Separate garage. Safe walk to schools. Nearby bus service. Early possession.
386-7521 JOHN PLATT 383-2700

GORDON HEAD
SEAVIEW
SWIMMING POOL

Truly a large family home built for family enjoyment. 5 bedrooms, 3 bathrooms, rumpus room, large sundeck. Close to University, only $45,900. MLS. To view call DEL HOEGI 386-7521 or 383-1640.

SWIMMING POOL
5 BEDROOMS
2 BATHROOMS
UNIVERSITY AREA

A modern home for a modern family. Large recreation room, sundeck. Full basement. Good area. Convenient location near all grades.
$42,500
386-7521 ERIC GRAHAM 656-4489

FIRST PRIZE

For those seeking an ideal retirement home at a retirement price! This little gem is full of delightful surprises.
ONLY $25,000.
PHIL SIMPSON 386-7521.

$27,500

2-bedroom full basement stucco home on 60X198 lot. Beautiful backyard for gardeners. Assorted fruit trees, berries etc. Greenhouse. A very comfortable home close to all services. MLS.
AUDREY CROTHERS
386-7521 385-4645

SEE COLUMN 285
UP ISLAND LOT
1111 Gov't St.

B.C. LAND

AND INSURANCE AGENCY LTD.
530 Broughton 388-5535

OAK BAY

Three bedrm Semi Bungalow Spacious living rm. With fireplace Adjoining dining, cabinet kitchen, bathroom and one bedroom on the main floor, plus two bedrooms upstairs. Drive-in garage, also a separate garage with ample cement parking area for boat or trailer. Full cement basement. Oil-o-matic heating. Immaculate throughout. Possession—Sept. 30. Price $35,000.
For appointment to view call C. Carpenter or Mr. Hope 388-5555 anytime.

SEVEN BEDROOM OLDER home. All new plumbing. 3 complete baths. Offers. 386-7255.

250 HOUSES FOR SALE

Western HOMES Ltd.

817 FORT ST. 386-3494

Colwood New 3 Bdr. Home Try $1500 Dwn

Immediate possession on this beautiful new home in Colwood. Large rock fireplace in spacious living room. Wall-to-wall throughout. Ensuite off master bedroom. Located on large treed lot.

Howard Mitchell
479-4818

Open House
851 Phoenix
Sat. June 9
1:30 - 4:30

Two-bedroom, full basement, well maintained. New living room with beautiful fireplace. Good sized lot, close to transportation, stores, etc. MLS, $24,500. For prior viewing call

Neil MacDonald
386-3494 (24 hrs.)

Just Listed!
Gordon Head!
$33,900 MLS

FANTASTIC value in this SPOTLESS BEAUTY. EVERYTHING a family could desire from a gracious living room with fireplace, in-line dining room, spacious kitchen with lots of cupboards and eating area; 3 bdrm and 4-pce. bath. Full high basement features finished rec. room, workshop, utility, and drive-in garage. A bright, gorgeous home on a lovely manicured lot. Truly a prime home in a prime area. POSSESSION Aug. 31, 1973. To view phone

TERRY EDEN
386-3494 479-1528

Sea View Executive Family Home

Unique custom designed family home with a panorama of views rarely for sale at any price. The entertainment sized living room features a ROUNDED WHITE BRICK FULL HEIGHT FIREPLACE, and opens into the formal dining room. A family sized kitchen with SUPERIOR CABINET WORK, and full sized master bedroom including LOTS OF CUPBOARD SPACE AND 4-PIECE ENSUITE BATH all OVERLOOKING HARO STRAIT, THE GULF ISLANDS AND SPECTACULAR MT. BAKER. A family den completes the over 1600 square feet of comfortable living on the main floor. Included in this lovely home are THREE MORE BEDROOMS, A TOTAL OF THREE BATHS and a LARGE FAMILY-SIZED RECREATION ROOM. CAREFUL ATTENTION TO DESIGN has given spaciousness, comfort, and easy-care living to this outstanding view property. Asking price $68,900. To view this new exclusive call

Neil MacDonald
386-3494 (24 hrs.)

WHITTOME'S

706 FORT ST. 388-4271

OCEAN VIEW
$27,900

If you stand on your tip toes and look out of a corner of your eye you can see the ocean. The house is on Ocean View St. near Cedar Hill Golf course. 2 bedrooms, 15'x21' living room with fireplace, large family kitchen with separate eating area looking on to a nice garden yard with fruit trees. Full basement. Carport and separate garage.

JOE MANTON
388-4271 382-5211

FAMILY HOME
HAPPY VALLEY

Solid 4-yr.-old stucco home, top condition, built for present owner. Living-dining rm., hardwood floors, lge. kitchen, 3 bedrms. Full high basement to develop. Near schools, shops. $31,500.
388-4271 RUTH LUKAITIS 477-5306

EXECUTIVE HOME
3.22 ACRES

Perfect family home with all features required for gracious living. Living rm. expensively panelled and carpeted, rock fireplace, formal dining rm. Dream kitchen with eating area for mom. Family rm. with fireplace for children, even a mud rm. to clean up in after romping over the 3 beautiful acres. ½ bath. Double garage, sep. workshop for father. Upstairs, 4 spacious bedrms. 1½ baths, wall to wall throughout, built in Vac. system. Builders own home loaded with extras.
METCHOSIN $69,500. ML
388-4271 RUTH LUKAITIS 477-5306
388-4271 S[illegible] D. 478-2459

UPLANDS
EXECUTIVE RETIREMENT

Lovely no-step ranch style home, with over 1,700 sq. ft. of gracious living. Spacious Living Room separate Dining room, 3 Bedrooms, or 2 and a Den, 2 Bathrooms. Special features include quality hardwood floors, recessed hot water heating, Double garage with covered breezeway, heavy shake roof. Large, beautifully treed lot with underground sprinkler system. Close to golf course. $66,500. By appt. only.
Gerrie Hutton 386-8927.
Eleanor Sanderson 384-9610
388-4271 — Tele. Ans.

J. H. WHITTOME and CO. LTD.

TOWN AND COUNTRY REALTY

3617 DOUGLAS STREET
382-7276

LUXURY WATERFRONT

A QUALITY 2 BEDROOM, DEN, LIVING ROOM AND RUMPUS, ONLY 15 MILES FROM P.O. BUT REALLY SECLUDED AND "COUNTRIFIED." SPECTACULAR VIEWS. GOOD SWIMMING, SKIING AND BEST OF SALMON FISHING. FULL PRICE $68,000. BY APPOINTMENT ONLY. NO DRIVE-BYS. CALL ALLAN KLENMAN, 592-9771 EVES. OR OFFICE DAYS.

CLOSE TO EVERYTHING

Drive by 3341 Shelbourne. If you like what you see and want to see inside, phone JIM WEBBER 382-7275, or 658-5977. (Fenced side yard included.)

BRENTWOOD — BY OWNER. 4-bedroom home, large kitchen, built-in range, Crestwood cabinets, 1½ baths. Basement roughed in, on sewer, landscaped. Lot 75x175. Close to schools, and stores. $36,500. No agents. 652-1049.

250 HOUSES FOR SALE

BLOCK BROS

Colwood
1949 Sooke Road
478-5561

Mon. - Fri., 9 a.m. - 8 p.m.
Sat., 9 a.m. - 3 p.m.

For the Young or Elderly

2 BR Bungalow, well cared for. Covered carport, with utility shed. Tastefully landscaped and shrubbed. Excellent value at $23,000. To view call
John Adank 478-5561 478-4335

Happiness Is A New Home

3 beauties to choose from. All 3 BR. All in low thirties. One near Simpsons-Sears, one in Langford, one in Glen Lake. All ready for occupancy within 1 month.
Vi Berringer 478-5561 385-3693
Olive Webber 478-5561 478-7733

Open House
2091 Haidey Terr.
SAT. 1:30 - 4:30

Beautiful Central Saanich is the setting for this very large home. Spacious living room with fireplace. From the huge sundeck you see Mount Baker, Sea, Gulf Islands and the fertile farmlands. Double garage. Basement development. June Corby in attendance. 478-5561 or 478-8780.

Open House
233 Milburn Drive
SAT. 1:30 - 4:30

2 Br upstairs, one in basement. Wake to Panaramic views of, the sea, Esquimalt Harbour and relax in comfort of lights of Victoria in evening. Ample parking on approx. 1-3 acre. Gardener's paradise. $34,000.
John Adank 478-5561 478-4335

IDEAL STARTER

Well kept renovated home, Gorge area. Two BR possible third. New bathroom fixtues. Full bsmt. Close to schools and shopping. $24,900.
Gary Whiteley 478-5561 478-4264

SOOKE HOME
JUST UNDER 1 ACRE
$21,900

Valuable corner lot, virtually no taxes to pay, and a comfortable well constructed 2 BR home can be yours today. One of the BR features 3 built-in bunk beds complete with mattresses. Additional furniture may be purchased separately at a bargain price. For additional information on this bargain property please call
Mike Ryland 478-4761 478-5561

¾ ACRE, CORNER LOT

Room to develop a beautiful garden. Glimpse the sea and enjoy this 2 BR home in this beautiful fast growing area. Only $21,900.
Olive Webber 478-5561 478-7733
Vi Berringer 478-5561 385-3693

METCHOSIN —New 3 BR full basement home under construction on 2.4 acres. $37,500.
BLANCHARD ST. — 2 BR — In-law suite. Prime location. Value in land. $35,000.
LANGFORD — Approx. 31000 sq. ft. zoned industrial. Prime location. 2 BR cottage $35,000.
GORGE — Rooming house. 5 HK rooms, 3 baths, 2 kitchens. Sun room. Gross revenue 4020 p.a. only $26,500.
VIEW ROYAL — little less than 5 acres. 3 houses on the property $339,000.
FARM — DAIRY FARM — North Saanich. Close to airport. 43 acres. BR modern house everything included $166,500.
Trade your present property against any one of these or make me an offer. For viewing call
Ken Purewal 478-5561 (24 hrs.)

GREAT INVESTMENT!!!

Commercially zoned property with adequate 3 bedroom house and detached garage., Located just off Goldstream on Bryn Maur, directly across from soon to be completed Motel and Store complex. High traffic area. Potential location for small business. Price reduced for quick sale. ACT NOW!!! $24,900. Call Paul Hanson.
478-5561 478-5446

Montague

1028 BLANSHARD 384-9318

OPEN HOUSE
Saturday 2 - 4 p.m.
1358 HILLSIDE

Put Your Rent Money to Work for You!!!

This handyman special has one bedroom: full modern bathroom, 50x100 lot. This small home would be a good place to start. Drive by 2547 Prior St., then phone Art Mauger 598-5062 or 384-9318.

3 NEW HOMES
SIDNEY

Quality-built to CMHA standards. Completely modern with wall-to-wall carpet and cabinet kitchens. Room for basement development. Priced from $27,950. To view please call Art Mauger 598-5062.

Listings Wanted

Have genuine client desiring modern, 25-suite apartment building, good area. For reliable service in property, residential or commercial sales, please contact Mrs. Eileen Kolstad 384-9318 or Res. [illegible]-5675.

LEGAL DUPLEX or Large Family Home

Situated in Fairfield near schools, bus, shopping. This hme has been kept in an immaculate condition and not altered unnecessarily therefore it could be a nine-room residence or as it is now, a legal duplex! View by appointment only by calling Art Mauger, 598-5062 or 384-9318.

ROCKLAND SOUTH OAK BAY

IF YOU ARE INTERESTED IN A HOME IN ROCKLAND OR SOUTH OAK BAY, I HAVE EIGHT AVAILABLE NOW, PRICED FROM $36,900 TO $70,000.

DON JONES
CITY TRUST
383-4141 RES.: 598-1353

NEW HOMES GORDON HEAD!

New 2 and 3-bedroom homes now under construction in choice location, close to schools and university. Good selection of styles available. Priced from $31,400, direct from the builder. Act now, call Dan Penman for appointment today!

KASAPI CONST. CO. LTD.
386-6191 Eves. 479-7382

IMMEDIATE POSSESSION LANGFORD 3-BEDROOM

2862 and 2854 Jacklin. Down payment no problem. Occupancy on approval of credit. Full price of one of these units, $21,000. Title given upon completion of strata title. 384-9755.

250 HOUSES FOR SALE

SINCE 1887 Pemberton Holmes Ltd.

1002 Government St. 384-8126

OPEN HOUSE
SAT. 1:30-4:30
1601 ROCKLAND AVE.
$56,500

This magnificent executive home offers 1500 sq. ft. plus another 900 sq. ft. finished down. Entertaining size LR and DR., Extra large kitchen with dishwasher plus, plus, plus. THIS MUST BE SEEN (MLS).
LARRY BROOKS
384-8126 or 478-2918

OPEN HOUSE
SATURDAY 1:30-4:30
820 SAYWARD

A four bedroom home situated on one-half acre of magnificent landscaping. Separate workshop and barn. A charmer at $45,900.
384-8126 JIM WEST 382-1145

OPEN HOUSE
SATURDAY 1 TO 4 P.M.
6441 SOOKE ROAD
2-BEDROOM HOME PLUS WATERFRONT LOT

This spacious 5-year-old home features a lovely sea view from the living room and sundeck, wall-to-wall carpet, electric heat with individual room control and a drive in garage. PLUS the second lot is just under ½ an acre with 100 feet of beach on SOOKE HARBOUR. These properties must be sold together at the owners request, but your opportunities are unlimited. Realistically priced at $43,000. To sell quickly. For prior viewing please call
384-8126 WALT SLOCOMB 383-5524

NOTICE
ALL BOATING FOLK

The "BREAKWATER" waterfront semi-detached condominiums are

OPEN TO VIEW EVERY
SAT. 1-4 P.M.
230 HARBOUR ROAD, SIDNEY

These Homes are specifically designed to meet the needs of today's "YACHTSMAN." Come and view these 2 and 3-bedroom homes, priced to sell at $53,196-$57,482.
384-8126 J. S. COLWELL 385-3018

NEW EXCLUSIVE OAK BAY
$29,500

A 3 or 4-bedroom home close to Willows Beach and Estevan shopping centre. Living room is 21x13.9, kitchen 11x14 with 6x6 breakfast nook. Other rooms are all large. Paved lane with separate garage. For viewing please call:
384-8126 JIM WEST 382-1145

COUNTRY SETTING NEAR CORDOVA BAY

This beautiful home must be sold! A large family home with finished rec. room and 4th Br. down. Offered at a sacrifice price of only $45,900.
LARRY B. BROOKS
384-8126 or 478-2918

ROCKLAND DISTRICT
MacLURE DESIGN
REDUCED $65,500

Be one of the first to inspect this spacious well preserved Sam MacLure home with its many outstanding features.
—16x18 entrance hall with natural fireplace.
—20.6x17 living room, fireplace. Lovely w-w over oak.
—16x14 dining room plus bay.
—Cozy 12x10 den with book shelves.
—3-pce. bathroom and 2-pce. powder room on main.
—3 full-sized bedrooms and bath up, master is 20x16 with DBL. closets.
—Full basement includes a workshop, spare bedroom and 2-pce. bathroom plus plenty of storage. Separate garage, outdoor patio with barbecue.
For appointment to view please call:
C. A. CLIFF ANDERSON
384-8126 or 477-3994

FEE APPRAISALS FOR ALL PURPOSES
APPRAISAL DIVISION

BLOCK BROS.

1800 Blanshard
386-3231

SOMETHING WORTH WHILE

If you'd enjoy a worthwhile occupation also financial rewards, living accommodations, a sound investment, in close in property, close to park, pool, transporation call DEL MARSHALL 379-5894 or 386-3231.

CREEK PLUS INCOME IN BACKYARD

2 or 3 bdrm. bungalow, 17x18 LR with fieldstone fireplace plus oak firs. Big kit. Almost ½ ac. includes 2nd cottage rented at $75 p.m. $32,000 D. B. TAYLOR 386-3231 or 477-9179.

CADBORO BAY

This smaller two bdrm. home on a beautiful large lot. Seaview has just what you want if you are starting out or retiring. Close to transportation and shopping centre. To view please call ROY ELDRIDGE 477-6735 or 386-3231. Price $28,500.00.

IMMACULATE

Truly describes this lovely 3 bdrm. full basement home. With shining hardwood firs. and a dream kitchen. It is on a quiet cul-de-sac and only 10 years old. Perfect for the young family. Asking $35,400 but see it and make your offer. ANNE PERRY 592-4811 or 386-3231.

2306 COOK ST.

Apartment site starter. Good 2 bdrm., bsmt. home with HW heating, FP, greenhouse, bus at door, R3 zoning. Good holding. Do not disturb tenants. GERRIT KLOOTWYK 386-3231, 384-2581.

Investors

SYNDICATE REALTY LIMITED
620 Broughton St. 386-7721

OPEN HOUSE
3671 KATHLEEN
SAT. 1:30 - 4:30

This fine home is located in a very desireable residential area, with seclusion, privacy and panoramic views. There's a large LR with FP and dining room with sliding glass doors to lovely secluded patio. Two large bedrooms and in the basement, a 3rd bedroom or den and large rumpus room.
Asking $44,900
Leo Pigert in attendance, call 386-7721 anytime for further information.

UNIVERSITY AREA

First time on the market. Owner transferred. Beautiful 3-bedroom full basement home on a quiet cul-de-sac. Large family kitchen with dishwasher and garburator, den, 24x14 family room. Double plumbing. Sundeck overlooking nicely landscaped garden. Dbl. carport. Truly a lovely home and well worth the asking price of $47,500. To view phone Mrs. Wallace 386-7721 or 382-5998.

4004 McLELLAN
BRAND NEW LISTING

Clean attractive 2-BR. home. No steps. Large bright kitchen. Ideal for gardening. Quiet street. Price Incl. stove, fridge, breakfast dinette and drapes. $26,750. Call JOHN SHAVER, 386-7721.

ESQUIMALT LAGOON, SMALL bungalow on seaview lot, by owner, 658-8745.

250 HOUSES FOR SALE

P.R.B.

P. R. BROWN
AND SONS LTD.

OPEN HOUSE
4081 EBONY TERR.
SAT. 1 - 4:30

Off Arbutus Rd. (Prestige area). Lovely 4 bedroom, full basement home, fully developed, 2 fireplaces, wrap around sundeck, 2½ baths, and a partial sea view etc., are just some of the features. Come and view this home. Asking $52,900 MLS.
385-3435 TED HUEBNER 477-5164

—P.R.B.—

OPEN HOUSE
1243 GARKIL AVE.
(OFF BLENKINSOP NEAR McKENZIE)

Thurs. - Fri. - Sat.
1:30 - 4:30

Excellent location close to all services. 4 bedroom, 12 year old bungalow, full basement — finished rec. room. Easy care garden.
$34,900
ERIC HUGHES
385-3435 ANYTIME

—P.R.B.—

Colwood
Due to Transfer

This newly listed, family home is barely 2 years old, and is in excellent order.
—3 bedrooms main floor
—fully developed basement with den, extra bedroom, rec room which is plumbed for wet bar (could be in-law suite)
—low taxes
Lots of peace, quiet and seclusion — $44,900 MLS
385-3435
MRS. MUSTERS, ANYTIME

—P.R.B.—

WARREN GARDENS

4 bedroom home has 1½ baths and full basement, good sized lot nicely landscaped, choice property in good district. $39,500. MLS.
STAN WINTERBOTTOM
385-3435 598-2253

—P.R.B.—

MARIGOLD AREA!

Rent it out or live in it yourself, this cozy 2 bedroom home, situated on a large lot in a very quiet area and low taxes could be yours for only $16,900. Sure it needs some work, but then I won't charge you it, if you do it yourself. Please hurry it won't last.
CASEY LEUVEN
385-3435 479-6661

—P.R.B.—

U Vic Dandy

If you want to get into your own little house then see this!! Close to everything you need.
$24,500
385-3435 MRS. MUSTERS

—P.R.B.—

P. R. Brown and Sons, Ltd.,
763 Fort St., Victoria, B.C.

DOUGLAS REALTY

385-8784
12 CENTENNIAL SQUARE

OPEN HOUSE
1777 HARTWOOD
SAT. 1:30—4:31 P.M.

You are invited to view this beautiful Gordon Head home. Just 9-mos.-old and immaculate. Attractive living room, separate dining rooom, large kitchen with eating area. Large master bedroom with en suite plumbing, plus 2nd bedroom on main floor. Finished bedroom and rec. room with fireplace in full cement basement. Located on excellent corner lot, close to all amenities. Asking $41,500. In attendance Anna Chandler, 384-6939 or 385-8784.

POPULAR PRICE

an nothing to do but move right in! Centrally located just off Quadra and offering family-size accommodation. 3 large B.R.'s; L.R. with fireplace. New plumbing, wiring, heating and roof. Large double garage and—
ONLY $23,900!
385-8784 DOUG RELF 479-5961

COZY RANCHER

Early possession is available for this 3-bedroom, no basement home in the popular Cedar Hill area. LR with fireplace; Sep. DR; large well-planned, bright kitchen and Sep. utility room. Nicely landscaped lot.
JOAN HOPPER
652-3103

OPEN HOUSE
SAT. 2-4:30
Broadmead
4679 LOCHWOOD CRESCENT

Built to resemble a log cabin on the outside with a lovely modern interior of 1600 sq. ft. on the main floor and 1000 sq. ft. finished down. Lovely large, bright rooms constructed with best materials and craftsmanship. Four bedrooms with 3 bathrooms plus many other unique features. What offers on asking price of $60,000. MLS. Phone Percy Meiklejohn 478-3611 evenings or 385-8784 office.

Bayshore realty ltd.

512 fort st. 388-6424

UPLANDS RANCHER
¾ ACRE - $85,000

Entertain indoors in the 600 sq. ft. family room with vaulted ceiling or entertain outdoors on the 300 sq. ft. of carpeted and covered ground level patio. Three bedrooms and three bathrooms all on one level (2287 sq. ft.). New broadloom, redecorated and spotless. Mahogany panelled den with expensive shelving and cantilevered hearth fireplace. Built-in kitchen appliances, eight station intercom and electronically controlled doors on double garage. Beautiful landscaped grounds with shade trees and shrubs; providing maximum privacy.

BRENT S. EWING

OAKLANDS — 2 BEDROOM

Lovely 2-bedroom home with dining room, living room with fireplace, nice workshop, concrete driveway and lovely garden with fruit trees. Ideal starter or retirement. Two steps to front entrance. New listing. Good value at $24,500.

BARRY BOWES 383-1540

COLWOOD AREA
New 3-bedroom, 1½ bathroom, wall-to-wall carpeting, fireplace floor-to-ceiling in rock, custom cabinets, full basement with roughed in bathroom, area of new homes a quiet street. Treed lot $33,900. 478-7271 or 478-4841.

250 HOUSES FOR SALE

P.R.B.

Island Homes Ltd.

386-7545

2504 DOUGLAS ST.

OPEN HOUSE
3134 METCHOSIN RD.
Saturday 1-5 p.m. 3-bedroom home with W.-W. carpets. Utility on main floor. Basement, Oil Heat. Excellent condition. Full price $25,900.
LLOYD ELLIS
658-8222 in attendance

OPEN HOUSE
SAT. 1:00-4:30 P.M.
6533 RODOLPH ROAD
COUNTRY SETTING

Extra spacious 3-bedroom home with 2 full baths on main floor. Deluxe kitchen with ige. eating area. Family or dining room with fireplace. 17.6x23 ft. living room with W.W. and fireplace. Good basement. Carport. Storage. ½ acre lot, lovely trees. Quiet area just off Central Saanich Road onto Styan to Rodolph. Only $42,500. VACANT. Be sure to see this one. Ron Crow in attendance, 592-4989.

SUPERB OCEAN VIEW
CUSTOM BUILT HOME

Here are but a few of the many, many features this house has to offer. Approx. 2800 sq. ft. of LIVING SPACE, 3 BATHROOMS, 2 FIREPLACES, natural rock and brick, HOT WATER HEAT, 4 BEDROOMS plus 1 DEN, INTERCOM SYSTEM throughout, parques floors and wall-to-wall carpeting, mammoth sundeck, partially covered, and wrap-around sundeck. Double carport, dishwasher, garburator. BE SURE TO VIEW THIS HOME. Asking price, $52,500 and it can't be duplicated at this price. For further information and viewing, please call Don Layman, 385-0297, or Pat Snow, 592-3931.

SIDNEY
Waterfront
$57,500

To relax you, 75 ft. of beautiful waterfront with easy beach access. To accommodate you, 3 bedrooms, dining room, large living room with picture windows to grant maximum sea exposure. See this no-step, full basement residence today — appreciate the many extras. Call Lee Forbes or Tom Breiter at Quadra Realty Ltd. anytime, 385-1431.

OAK BAY BORDER
5 YEARS OLD
CMHC $36,900

Immaculate 3 or 4-bedroom family home. Entertainment sized living room, "L" shaped dining room with sliding glass doors to large sun deck. Price includes, staking type washer and dryer, matching stove and fridge, drapes, curtains and WW carpet. Close to schools, transportation and shopping centre. To view call:
F. BEAVER-JONES
386-7551 382-5981
M. P. TELLIER SECURITIES Ltd.

NEW LISTING

PERFECT FAMILY HOME CLOSE TO SCHOOLS AND TRANSPORTATION. LOVELY POST AND BEAM CONSTRUCTION CONSISTING OF LARGE LIVING ROOM AND FIREPLACE, DINING ROOM, CABINET ELECTRIC KITCHEN WITH SMALL EATING AREA. 4-PIECE VANITY BATH, 2 BEDROOMS UP AND 2 DOWN WITH RUMPUS ROOM PLUS STORAGE AREA. SUNDECK AND CARPORT. ALL THIS ON A LARGE SEWERED LOT FOR ONLY $32,500. FOR FURTHER INFORMATION PLEASE CALL CAM MacLEAN AT 386-2437.
PACIFIC STRATA SERVICES LIMITED

OPEN HOUSE

GORDON HEAD
1821 LEABROOK
(Just off Tyndall Ave.)
1:30 - 5, Sat.

Delightful — 3 BR home—Immaculate. A must see. $44,900.
LARRY WAGNER
386-3231 Block Bros.

OPEN HOUSE
TODAY 11:30 - 4:30
1731 FELTHAM RD
$39,700
4 BEDS., 2½ BATHS

Quality broadloom. Excellent condition. Lovely treed lot. Swimming, tennis, soccer, hockey located a block away in beautiful Lambrick Park. Phone Charles Loveday 477-6994. Come as you are and bring the family.
Island Homes Ltd.

FOR SALE BY BUILDER

OPEN HOUSE
6770 WOODWARD DRIVE
SAT.-SUN. 2-4

Just completed. Central Saanich. You'll like this one. $32,900. 3 bedrooms, 1½ baths, roughed-in plumbing in basement, sundeck, custom cabinets, wall-to-wall, fireplace, country living, close to shopping. Other lots to choose from. Contact John Wiley, 652-3198, 5-7 evenings. Frank Gruber Construction.

BY OWNER

Country living, 2½ treed acres with creek, 1250 sq. ft., 2-bedrooms, 2-bathrooms, 2-fireplaces, family room, dining room, etc. Wall-to-wall throughout. Second floor unfinished, potential 2-bedrooms, bathroom, and fireplace. Also basement with fireplace and plumbing. $47,500. 478-8066.

OAK BAY WILLOWS AREA
$39,700

A delightful 4-Bdrm. home on quiet Street. Family area, off bright modern kitchen, 1½ baths, full Bsmt. Hot water heat. Lane in rear for boat, trailer, etc. Brian Butler, 592-2407, 383-5147.
Whyte and Gower, Oak Bay Properties

FAIRFIELD
NEAR THE SEA

A dandy 5 plus bedroom home, completely redecorated. New stucco and roof. Nice garden with fruit trees. In-law suite down. Offered by owner. Realistically at $32,500. To view dial 477-8854 or 592-9627.

LANSDOWNE PROPERTIES LTD.
2518 Estevan Ave.

SOUTH OAK BAY

Lovely family home on a big lot. 2 or 3 bedrooms, full high basement, drive-in garage. $33,000.
Mrs. Petersen 592-2431

COLWOOD — SEAVIEW

By builder, large new 4-bedroom home overlooking Victoria and Esquimalt Harbour, 2 fireplaces, built-in breakfast nook, wall-to-wall carpet, double carport, panoramic view from every area in the house. Asking only $38,500. For information phone L. Werbeland Construction, 478-2998.

OPEN HOUSE
2-5 p.m., June 9, 10
1949 Quamichan Ave.

250 HOUSES FOR SALE

RITHET'S

for Real Estate Insurance Appraisals

OPEN HOUSE

OAK BAY
1421 Mitchell St.
1-4:30 p.m.
Saturday

Modern 2-bedroom bungalow with large living room, separate dining room, large kitchen with eating area. Full basement. Home is conveniently located, close to shopping and transportation. Full price $24,500. For pre-viewing please call
TED WILKINSON or
OLIVER DOUGLAS
at 382-4251

DEEP COVE SEA VIEW

Modern 2-bedroom stucco bungalow, large living room, separate dining room, cabinet electric kitchen with eating area. Full concrete basement. Large lot with fruit trees, shrubs and flowers. Try your offer on asking price of $39,500. For more information and to view call TED WILKINSON or OLIVER DOUGLAS at 382-4251 anytime.

ESQUIMALT

Up and down duplex approx. 10 years old. Both units have 2 bedrooms, separate furnaces, etc. Situated on a high view lot overlooking the harbor. Offered at $36,500.
TED WILKINSON or
OLIVER DOUGLAS
382-4251 anytime

ELK LAKE

42 ACRES
WITH VIEW

Modern home of over 2000 sq. ft. Three bedrooms with 3 bathrooms. Four fireplaces. Loads of room on lower level to be developed. Most of the land is in virgin lumber with lake, ocean and mountain views. This is the last large tract of land privately owned and within 15 minutes of city centre. It is residentially zoned. For further details on this outstanding property please call
BETTY SHEA 592-9213

NEW LISTING
SOUTH OAK BAY
$36,900

DELIGHTFUL 4-BEDROOM HOME IN THIS MUCH SOUGHT AFTER AREA. 1,240 SQ. FT. ON MAIN FLOOR — A REAL FAMILY CHARMER. CALL NOW! THIS WON'T LAST.

M. RUDDY 656-4089
PARK PACIFIC
INVESTMENTS LTD.
383-4124

Byron Price

and Associates Ltd.
804 BROUGHTON ST. 385-2458

1826 FAIRHURST

1400 sq. ft. of exceptional living area. Large entrance, 20' living rm, good sized dining rm; kitchen with table area, family rm off kitchen, roughed-in utility rm, 3 bedrooms, 2 bathrooms. Carport and sundeck. $36,750.
BYRON PRICE 385-2458

OPEN HOUSE
900 GREIG AVE.

SAT.-SUN 2-4 P.M.
DIRECT FROM BUILDER

3 B.R. home, large kitchen with eating area, dining room, living room, good-sized bathroom with ensuite plumbing in master BR, rough-in plumbing in basement. Large N.H.A. Mortgage at 9 per cent. This and more on large sea-view lot.
Phone 386-0575 after 5 p.m.

BRAND NEW
3-bedroom home on extra quiet Cul-de-sac with Seaview. $43,000. MLS.

IMMACULATE
3 bedrooms on 1,200 ft. up, plus family room and rec. room and extra bedroom and 3-piece bath down. Large patio over garage and 2-n-fall carport. Close to schools.

CARITAL REGION AGENCIES
2481 Beacon Ave. Sidney, B.C.
656-3951
Jim Sloan, 656-5311
Evenings and Sundays
Jim Jones, 656-4597

OPEN HOUSE
SAT.-SUN., 1-4 P.M.
2913 CORRINNE PL.

Goldstream park, owner transferred. 4-month-old, 3-bedroom home on quiet cul de sac. Large fenced lot, surrounded by fir trees, sundeck and patio at rear. Brick fireplace and panelled feature wall. Shag carpet throughout, 1½ baths, family kitchen with new harvest gold appliances. Laundry area in basement with new washer and dryer. Basement ready for development with panelling and doors for rec., room and 4th bedroom included. $34,900 firm. Good financing available. 478-2660.

UNIVERSITY AREA
Unique opportunity to purchase large Tudor style family home on quiet cul de sac, 6 bedrooms, sewing room, master bedroom suite with private sitting room and bath. Family sized kitchen, recreation room, wall to wall carpet throughout. Close to sandy beach. Immaculate condition will appeal to most discriminating purchaser. $64,000. Courtesy to agents.
Postle Construction Ltd. 477-3728

MARIGOLD AREA

Spacious home with master bedroom 19x12, attractive living room with fireplace, sunny exposure, parkland setting. Ideal handyman's home who would like to convert plastered garage to family or rumpus room. Asking $29,900. Call Eric Saffer, 388-9158, 598-1379, Clarence S. Goode Realty.

10 FRUIT TREES
SEA VIEW

Immaculate home on large landscaped lot, superbly built, just 2 years old. Save $$$ — See it today — Make Me An Offer. Call Eric Saffer, 388-9158, 598-1379, Clarence S. Goode Realty.

BY OWNER
Marigold area, 5 bedrooms, (3 up, 2 down), good sized living room with fireplace, large bright kitchen, full basement, with finished rumpus room with bar, large fenced lot, spacious garage ideal for shop. Asking $29,900. Call 479-2895, after 5:30.

FINLAYSON

3 bedrooms, full basement, NHA constructed. Should go CMHC. Try your down payment on this 20-year new home. $29,900. Call LARRY QUAGLIOTTI 388-6231, Island Pacific Realty Ltd.

BY BUILDER
1816 Ferndale Road
Deluxe 3-bedroom, 1½ bath, full basement, double carport, sundeck, stone fireplace, W.W. carpet Quality throughout. $43,200. Postle Construction. 477-3728.

250 HOUSES FOR SALE

NEWSTEAD REALTY
1637 Fort Street 382-8117

OAK BAY
GONZALES HILL
3 DIMENSION SEA VIEW

Bay windows frame the magnificent 3 dimensional sea view from the living room of this unique character duplex home. The Olympic range and the sea. Port Angeles at night, the Swiftsure in living colour are just a few of the delights that are spread before you in an ever changing panorama of delight. Beautiful lot with patio areas that offer complete seclusion. $45,000. Let me tell you more. Phone PATRICIA SEDGER.
382-8117 or 479-3673

ESQUIMALT
PANORAMIC SEA VIEW
WALK TO THE SEA

1,400 sq. ft. of gracious living located high on a hill with the view windows in the living room and kitchen. This spacious home offers a separate dining room and 3 bedrooms, however the high basement CAN BE anything you wish with its built in fireplace and complete bathroom. Immediate possession — Reasonable taxes — This 25 year old home may need some decoration but it is priced to sell and offers much more than I can say here. Asking $34,300. It won't last, call now.
MRS. V. ROBERTS
382-8117 or 592-2171

OPEN HOUSE
OPEN HOUSE
OPEN HOUSE
Saturday June 9th.
1:00 - 4:00 P.M.
2846 SUNVALE

(Out the Island Highway—left on Sooke Lake Rd.—left on Mount Wells - left on SUNVALE.) brand new 3-bedroom, 1½ baths, Wall-W a l l Shag throughout, Drive-in garage, Floor to Ceiling F.P., Built in dishwasher, quiet cul-de-sac. Priced at $32,900, others to $33,900 Come on out and browse around. For further information and-or preview showing call MURRAY LAWSON 592-7876 or 383-4124 anytime.
Park Pacific Investments Ltd.

Engineered Homes
Canada's Most Honored Builder offers
9 NEW SIDNEY HOMES
on
Simkin Place, 1 block off Resthaven on Henry Ave. Priced from $29,800. NHA loans at 9%.
and in
NORTHRIDGE TERRACE
on Vanalman Ave.
14 New Homes for Aug. and Sept. occupancy. Buy now and select your own interior colors.
Call Anytime
Harry Atkey 598-1737 Rowan Ragan 383-3826

Engineered Homes
385-6211 19 Cadillac Ave.

SSC
SWINERTON, STEWART CLARK LTD.
1318 Blanshard 385-2481

3 BEDROOMS
CLOSE IN

Smartly renovated older basement home. Large LR and DR and kitchen. 1½ baths. Separate garage. Oil heat. Located on nice fenced lot in Fernwood area. Immediate tennancy. Easy terms available.
$23,900
D. Bowen 385-2481

JUST TWO LEFT

Quiet cul-de-sac Goldstream area, brand new Hucker Homes, 3 bedrooms, 1½ baths, full basement ready for development, wall-wall throughout, sundecks. Act now and choose your own colors. $31,900 and $32,500. BUY NOW! Call MURRAY LAWSON 592-7876 or 383-4124 anytime. Park Pacific Investments Ltd.

REESON AND PINCH
BUILDERS AND DEVELOPERS

HAVE COMPLETED AND NEAR COMPLETION 2 AND 3-BEDRM HOMES. FIREPLACE IN FRONT ROOM WITH SLIDING GLASS DOORS LEADING TO LARGE PATIO. W-W CARPET INCLUDING ALL BEDRMS. PRICED FROM $28,900. DRIVE BY GODFREY PLACE AND PIER AVE. IN SIDNEY, OR FOR VIEWING PHONE DAVE WILLIAMS AT 388-4740

LOVELY MT. TOLMIE AREA
Tough work. We admit it's not easy but we think we have the home to end your search. Be happy homeowners! 3 bedrooms up, 1 down, 2 baths. Delightful living room with brick fireplace, sunny dining room all carpeted. Downstairs fully developed. Drive-in garage. Priced $35,500. To view call Erna Eilsey, 477-1841 or 386-7432.

OPEN HOUSE
2332 Howard Street, Friday, Saturday and Sunday, 7 p.m.-9 p.m.

PRIVATE SALE
3-bedroom 15-year-old house. Developed basement. $31,500. 386-8501.

SELL IT
WITH A
CLASSIFIED AD

250 HOUSES FOR SALE

HENRY
BITTERMAN
LTD.
2700 Government 386-2971

SAVE . . . $ $ $ . . . HUNDREDS
Our Commission—only 4%
4% 4% 4% 4% 4% 4% 4% 4% 4%

Nearly Two Acres
Sunny Slope Facing
Beaver Lake Park
EIGHT ROOMS
ON TWO FLOORS

Drive down a secluded driveway through a quarter of an acre of tall PINES, CEDARS, DOGWOOD, bracken and ferns; suddenly you come out of the woods face to face with this unusual home, less than twenty years old and newly decorated.

Climb a few steps to a long SUN PORCH and enter your future home through an aluminum screen door to the main floor with wall-to-wall carpets in many rooms.

22'x14' LIVING ROOM with handsome stone FIREPLACE, 12'x14' DINING ROOM, spacious MODERN KITCHEN, two smaller bedrooms, PLUS the 13'x14' MASTER BEDROOM, and four-piece VANITY BATHROOM.

Downstairs there is a fourth bedroom plus a large 26'x12' RECREATION ROOM, and another equally large ROOM FOR ENTERTAINING WITH KITCHEN FACILITIES, opening (without steps) on to the ORCHARD with 25 cherry trees, 5 apples and 2 walnuts, all sloping down to the PAT BAY HIGHWAY, with a MAGNIFICENT VIEW OVER BEAVER LAKE PARK.

Separate garage and tool shed
20 MINUTES TO DOWNTOWN
ASKING $52,000
Terms or Trades Considered

ERIC MACFADYEN
For personal service
386-2971 anytime Res. 382-8748

WATERFRONT
DALLAS ROAD

Bedrooms? How many do you really require? Here can be at least 4 lovely ones, master ensuite, living room, natural rock floor-ceiling fireplace, extra large separate dining room. Modern functional kitchen. Lovely eating area, complete with stove, fridge and dishwasher. Bonus extras: new first quality wall-to-wall throughout over hardwood, lovely glassed-in sunporch, observation deck off upstairs bedroom, full basement including washer and dryer. Expansion possibilities limited only by your own imagination. Separate closed garage. Full asking price $49,000 — Generous terms. For viewing please contact CAM MacLEAN, 386-2437 anytime.

PACIFIC STRATA
SERVICES LTD.

MT. TOLMIE HIGH VIEWS

Quality constructed and absoluetely immaculate, this custom-designed 3-bedroom, 1½ bath home is situated high on a large beautifully landscaped Mt. Tolmie lot. Offering panoramic views from most rooms, the 22x15 living room in particular has large low windows, floor to ceiling brick fireplace and walnut paneling. Separate dining Rm. with built-in china cabinet has sliding doors onto a private sundeck. Convenient kitchen with large eating area, and built-in oven and range, enjoys views in two directions. Down is a 20 ft. rec room with patio off, a 2nd bathroom and large workshop with lots of storage. Separate 2-car garage and parking apron for a trailer or 3rd car. Price $52,000.

D. Dickie 382-4312
Dickie Agencies Ltd.

UNIVERSITY AREA

NEW LISTING, 3 BEDROOMS, LIVING ROOM WITH FIREPLACE, KITCHEN WITH EATING AREA, DINING AREA, SUNDECK, LARGE LOT AT END OF DEADEND STREET, ADJOINING UNIVERSITY ENDOWMENT LANDS, LARGE RECREATION ROOM IN BASEMENT, DRIVE IN GARAGE. FULL PRICE $34,900. FOR FURTHER INFORMATION 386-2437. PLEASE CALL CAM MacLEAN, PACIFIC STRATA SERVICES LIMITED

ROCKHEIGHTS — ESQUIMALT
Built eleven years ago under V.L.A. supervision. 2 bedroom, full basement bungalow. Living room, dining and kitchen with ample cupboard space, 4 piece bath, sundeck off dining room. 2 extra bedrooms down with rumpus and laundry and 2 piece bathroom. Vacant July 1st. $32,000 full price. Drive by 812 Elrick, do not disturb tenants. Owner at 382-1671. Hight View. Close to everything.

DRIVE BY
1886 and 1896 Watson St. Sold by builder. Brand new 3 bedroom, 1½ baths, separate dining room, wall-to-wall carpeting throughout. Custom built kitchen with phone desk, chopping board, tin cabinet and garburator, lots of wall paper, full basement with roughed-in plumbing and fireplace. Lovely view of city and Olympics. Landscaped. Tideline Construction, 477-4323, $48,600.

ALRIGHT BUILDERS LTD.
479-1160

We build your home or cottage anywhere on Vancouver Island. Land and Mortgage funds available.

NEW LISTING, $24,900
Well kept 3 bedroom stucco bungalow (one in bsmt). Fenced lot on a no-thru street. Nice family sized kitchen. Attached garage. Near Burnside Road, only 10 minutes to town. For appointment to view, call now
City-wide Appraisal
383-4614 Realty 478-5763

BRENTWOOD BAY
963 SLUGGETT RD.

Lovely 7 room, 2 baths, garage, parking, many extras, ½ block to marina's. $35,900 or offer. Private. 656-5174.

KID STUFF AT LOW PRICE
This home offers 4 bdrms., good sized lot, large dining area. Close to all schools, stores and bus routes. Exterior stucco. In excellent condition. For more information please call 382-5077.

PRIVATE, DUPLEX, 1 AND 2-bedroom, full basement, lot 50'x185', apartment zoned, 1 block from Beacon Hill Park, 2-blocks from sea. Asking price $33,500. 382-9427.

CADBORO BAY REALTY
Homes in the Carboro Bay, Gordon Head, University area. Phone 477-9511.

MUST BE MOVED
3 bedroom, recently renovated, first $1,500 takes. 385-4022 or 384-2016.

BY BUILDER. 1200 SQ. FT., 1½ bath, 3 bedrooms, stucco. Lot 69.9 x 150. 3285 Galloway, Colwood. To view phone 477-8098 or 383-2372.

PRIVATE SALE. MODERNIZED family home, Jubilee area. Basement, fireplace, dining room, 2 bathrooms, $23,800. 385-0508.

SOUTH OAK BAY
4-bedroom near the sea, a buy at $33,500. Phone owner after 4 598-1406. No Agents.

OPEN HOUSE, FRI., SAT., SUN., 2654 Sunvale. By owner, 3-bedroom new home by builder. With basement suite and workshop. 478-6437.

253 COUNTRY HOMES AND PROPERTIES

Western HOMES Ltd.
817 Fort St. 386-3494

7.8 Acres
Hobby Farm
Mill Bay Area

An outstanding high, lightly treed property that would easily fulfill your dreams of a country home. The immaculate 3 bedroom, part basement home is a pleasure to show. A good barn and numerous outbuildings in A-1 condition plus lots of fencing make this good value at $53,900. (MLS). Don't delay, call today.

Jack Davis
386-3494 (24 hrs)

2 Ac.
Rolling
Meadowland

An outstanding property adjacent to an equestrian development of equal high calibre. Located in the Shawnigan Mill Bay Area this is one of the few properties left so act quickly before its too late. Asking $9,200 (MLS)

John Thomson
Jack Davis
386-3494 (24 hrs)

COBBLE HILL VALLEY
APPROX. 10 ACRES
2,100 SQ. FT. DELUXE
RANCH HOME
$68,500

Located approx. seven miles south of Duncan, just WEST on DOUGANS LAKE in COBBLE HILL VALLEY. Superb COUNTRY ESTATE ideal for a hobby farm, quiet residence or horse fancier. Seven-year-old split-level ranch home of approx. 2,100 sq. ft., situated on a high knoll overlooking the entire property. Living room with massive granite fireplace. Spacious electric kitchen, dining room, family room, separate office or den and three good bedrooms. Many rooms finished in various wood panelling. Double attached garage. Rustic shake roof. Full price $68,500.
EXCLUSIVE LISTING OF DON MUNRO, VICTORIA REALTY LTD. 386-3585, res. 477-1705.

HOUSE PLUS
2 ACRES

Located in North Saanich overlooking the northern end of the peninsula. 2 bedrooms on main plus one up. En suite plumbing. Room for more development. Guest cottage that needs a bit of work. Full price $45,000. MLS.

MINI FARM
Delightful 3.25 acre parcel with sturdy 4-bedroom part basement home. Many outbuildings, all in good repair. Fenced and cross fenced. Located in North Saanich. Asking $55,000. MLS

John Bruce 656-3928
Res. 656-2023 or 592-7576
SIDNEY REALTY LTD.

BOARDING
KENNELS
NORTH SAANICH

This is your opportunity to own and operate one of the finest boarding kennels on the peninsula. Ideal for couple who love animals. Space for 28 dogs and 16 cats in approved heated controlled bldgs. Plus plenty of room for expansion on the 2 acres of seclusion. Lovely 2-bedroom home, full basement with office and grooming facilities. Asking $59,950 — Terms — MLS
384-6004 AL VICKERS 385-3435
P. R. BROWN AND SONS LTD.

SOOKE REALTY LTD.
Mrs. Goldie
642-5426

Excellent retirement or starter within walking distance of village. 2-bedroom home, living room, dining room, kitchen with nook, good-sized lot, garden plowed, ready for planting, all in very good condition and newly redecorated. $21,500.

Near village centre 3-bedroom, no-basement home in beautiful condition. $22,500.

CALIFORNIA

IF THAT'S WHERE YOU'RE FROM THEN YOU'LL LIKE THIS HOUSE. IT'S BIG (OVER 1725 SQ. FT.) IT'S INDIVIDUALISTIC (CROW'S NEST LIVING AREA); IT'S MOUNTAINSIDE (TERRIFIC VIEWS) PROPERTY AWAY FROM CITY, NOISE AND WORRIES. ONLY THOSE WITH A ZEST FOR LIVING SHOULD APPLY. M.L.S. PHONE JIM WEBBER 382-7276 or 658-5977.

AMONGST THE TREES
CENTRAL SAANICH

This 5-year-old home on 4-10th of an acre offers you quiet seclusion together with 3 bedrooms, L-shaped living and dining room, well appointed convenient kitchen with eating area. Wall-to-wall carpeting, spacious view sundeck. Full high basement includes large rec room, 2-piece bathroom and utility area. This home is well priced at $37,500. Call Tony Buckle 656-3157 or Brentwood Properties and Insurance Agency Ltd., 652-1141.

COUNTRY LIFE
Gardeners delight, supplement your pension with revenue from tomatoes, berries etc. Nice 2-bedrm. home with 3rd in full basement, separate D.R., L.R. with fireplace. Commercial type greenhouse, raspberries, strawberries, fruit trees all on one acre property. Asking $40,900. No drive bys please. To view call
Bill Bates
385-7761 or 592-4077
D. F. Hanley Agencies Ltd.

BRENTWOOD
HOME AND 4 LOTS
Can be bought as a block for $55,000 or 2 blocks of two with a little rented house beside a vacant lot at $27,000. The other two lots at $28,000, the pair with a fully equipped 20x40 swimming pool on one lot. All on sewer. Call
SIDNEY OFFICE 656-3924
STAN MITCHELL 386-2111
JACK NAISMITH 388-7496
Montreal Trust Co.

YOUR FUTURE
HOME SITE
Near the water, well secluded area on Willis Point. Look ahead and save now while you can afford to buy such a unique spot for your next home. Sparsely built up, only 6 miles to Butchart Gardens. On power and very well treed. Property priced at $7,500.
386-2177 ROY KAISER 477-6813
MONTREAL TRUST CO.

MOBILE HOME SITE
Easy to handle, well-kept sunny quiet location. Panoramic mountain views. A fine opportunity for having a nice home plus — ! ! Please call LYNETTE DELAHUNT or RALPH NEWTON-WHITE at 598-3321.

JACK MEARS
OAK BAY REALTY LTD.
2194 OAK BAY AVENUE

CENTRAL SAANICH
APPROX. 2 ACRES
Modernized 3-bdrm country home with full high basement. It's charming, it needs some work but it offers great living and a fine investment at only $45,000. Call now to see this one. MLS. JACK DOBSON 658-8837 or 382-9191. Canada Permanent.

2½ ACRES, RESTORED 2-BEDroom house, riding ring, tack stable. Deep Cove. $47,500. 656-5293.

GORDON HULME LTD.
SIDNEY SAANICH PENINSULA
2444 Beacon Ave. 656-1154

256 WATERFRONT PROPERTIES

RITHET'S

for Real Estate Insurance Appraisals

UPLANDS ESTATE
$295,000

Beautiful two-acre property with a private cove and panoramic seaview, it is tucked away on a quiet cul-de-sac, yet close to all amenities. The custom designed home has a large foyer, spacious living room, with formal fireplace, guest dining room, cosy den with old brick fireplace and built-in bookcases. Large master bedroom en suite, private study, guest bedroom and bathroom, maids room and bathroom. Upstairs area four beautiful bedrooms and two bathrooms and a special family room or study for the children. The lower level houses a large family room with fireplace and wet bar, laundry room and bathroom loads of storage, double drive in garage. Adjacent to the house is a heated swimming pool, cabanas and barbecue. For further information on this unique property—view by appointment only and exclusive with
BETTY SHEA 592-9213

RUSTIC WATERFRONT
BUNGALOW
Contemporary design comprising many convenient and exciting features sure to bring a lifetime of pleasures as well as large savings. Two bright bedrooms with twenty-four feet of closet space. The master bedroom faces the sea and has access to a wrap-around sundeck. Conveniently arranged bathroom facilities. Quiet den or study with half bath off a delightful family room. Spacious and separate dining room. Quality carpet and floor finish throughout. Heaby double windows on waterside for safety and comfort. Excellent high basement. Double garage and good parking space. A more charming residence would be difficult to discover in the market place. More than you expect for $79,000. Call Simon Flett anytime, 385-2471, Johnston and Co. Ltd.

CORDOVA BAY
WATERFRONT

Looking for that Retirement Waterfront Home? This could be it. 2-bedroom, large living room, Dinette, spacious sunporch and 2-3 basement in spotless condition with possibilities for extension. A hard to come by 75' width lot slopes gradually down to the beautiful almost private sandy beach. One finds such prime properties only on rare occasions. (MLS)
$50,000
Madge or Don Robbins
384-9335, 592-7641 Res.

A. BERNARD and CO. LTD.
655 FORT ST. 384-9335

HOLIDAY ALL YEAR
ROUND
$49,500
Overlooking Shawnigan Lake situated on .67 of an acre over 1580 sq. ft. of living area on the main floor, consisting of LR 21x14, Sep. formal dining room, 3 bedrooms, modern kitchen with large eating area. Bar room — PLUS 2 bedroom self-contained in-law suite in lower level — ALSO 24x36 Chancellor 2 bedroom trailer fully furnished.
Must be seen to appreciate the many features and seclusion
PAULINE BROOKE 384-8001
The Royal Trust Co.

SOOKE
WATERFRONTAGE
Over 3 acres, over 600 ft. waterfrontage. Privacy with GOOD, SAFE BEACHES. 2 older homes, could be sold separately. Asking $100,000: Please call Mr. Custance 385-2481.
Swinerton, Stewart Clark Ltd.,
1318 Blanshard.

CIRCLE
THIS ONE
Do you want "Shawnigan Lake" waterfront, then don't be a loser and miss this. Recreation on your doorstep. Enjoy country living in this beautiful home. 1700 sq. ft. of spacious accommodation on approx. 2 acres of property and offered at $65,000. For more details just call:
B. JOHNSON 24 hr. service
W. MICHAELS 386-1341

JACK MEARS OAK BAY
REALTY LTD.
1686 HILLSIDE

KEWS ROAD
WEST ARM
SHAWNIGAN LAKE
Year round lake front home on .43 of an acre, 2 bedrooms, lake view, living room with fireplace-kitchen and eating area also overlooking patio and the lake. Extra cottage for guests, 70' waterfront with your own boat dock. Quality furnishings, carpets and appliances included at $39,500.
JOHN MORRY, 384-8001 or Res 592-9770. The Royal Trust Co.

E. SOOKE RD.
1.35 AC.—$38,500
A charming little 2-BR home only 5 yrs old with breathtaking seaviews from this secluded waterfront property. Offering lovely beach (you can drive down to it), fruit trees, garden, a creek and lots of good fishing. A hideaway or retirement paradise. Just listed
ML. JEFF CHALK, Block Bros. Realty, 477-8274 or 386-3231.

8.7 ACRES
Lovely acreage in North Saanich on Lands End Road. 800 Ft. of waterfront. Looking over Colborne Passage to Press Island. Treed seclusion. $115,000.

John Bruce 656-3928
Res. 656-3023 or 592-7576
SIDNEY REALTY LTD.

80' WATERFRONT
Almost new — 1,000 sq. ft. home on 2 acres approx. 30 minutes from town. 3 bedrooms or 2 plus den — grand fireplace. Top grade construction. A secluded retreat within commuting distance. Listed at $52,000 with good terms. For details please call LOU BLOOMFIELD, 384-2955 or Res. 478-6475.
MAYFAIR REALTY

SHAWNIGAN LAKE
Water front lot $13,000. Approx. ½ Acre.
OR
Waterfront with two cottages. One 3-bedroom and the other has 1 bedroom. Both have been renovated. Price $34,900. Fred Jackson, 477-1641 or 477-2537. Block Bros. Realty.

PRIVATE SALE
Split-level waterfront house on Ten Mile Point, master bedroom has study and bathroom ensuite, 3 other bedrooms plus 1½ bathroom, large playroom and changing room for swimming pool. Victoria Press, Box 378.

NOW IT CAN BE SOLD
Estate Sale. East Sooke. 9.6 acres comprising two lots, each having 138 feet waterfront. Your choice. Either lot $27,000. Don Bacon, 385-2458. Byron Price and Associates Ltd.

WANTED — LAKE COWICHAN Waterfront, evenings, 479-7455.

258 CONDOMINIUMS AND TOWNHOUSES

SIDNEY
TOWNHOUSE
ONLY $18,750

A great value due to its location in the complex. 3 bedrooms, 1½ bathrooms plus a good sized main floor offers plenty of space for a young family or quiet comfort for retirement. To view call:

KEN PORTER OF
JACK MEARS
OAK BAY REALTY LTD.
386-2291 ANYTIME.

OAK BAY TOWERS
Excellent value. 1-bedroom unit-wall-to-wall throughout, all appliances included, covered parking, full price $18,900. For further information and viewing please contact Cam MacLean, 386-2437 anytime.

258 CONDOMINIUMS AND TOWNHOUSES

Whyte-Gower

OAK BAY PROPERTIES LTD.
2227 OAK BAY AVE.
592-2407

Victoria's Leading Condominium Brokers
ARE PLEASED TO ANNOUNCE "A SPECIAL SHOWING - FOR
PARTICULAR BUYERS
Mon. 1:30 - 4:30
"TIGH-NA-MARA"
Condominium Apt.
25 Gov't at Dallas

JUST COMPLETED
EXCEPTIONAL VALUE
ONE-BDRM. SUITES
$18,000 TO $23,500
TWO-BDRM SUITES
$24,500 TO $37,300

SEA VIEWS — THERAPY POOL - SAUNA
Exclusive Listing

CANADA PERMANENT

ON DOUGLAS AT FORT
382-9191
OFFERS YOU
a choice in price and location to own your
APARTMENT HOME
CASTLE HILL
2920 Cook St.
Open Sat. 2-5 p.m.
2-bedroom luxury suites.
THE RUDYARD KIPLING
1420 Beach Drive
Open Mon.-Sat. 2-5 p.m.
2-bedroom luxury suites.
MARINA PARK APTS.
On White Birch Rd.
In Sidney
Open Fri. and Sat. 1-5 p.m.
1 and 2-bedroom suites
priced from $25,000

PACIFIC STRATA SERVICES LTD.

BICKERTON COURT

250 DOUGLAS 383-2214
1 and 2-Bdrm Units
From $22,000
INDOOR SWIMMING POOL
PENTHOUSE LOUNGE
UNSURPASSED VIEWS
CLOSE TO TOWN, ACROSS THE STREET FROM
BEACON HILL PARK
JOHN JAMES, 2 p.m.-9 p.m.
Daily or by appointment
383-2214. 24 hours

NEW LISTING
$23,500
Beautiful drapes, W-W, fridge, stove, dishwasher and other extras make this spacious 2-bedroom condominium apartment ready for immediate occupancy. Conveniently located in Fairfield, easily maintained, this is an ideal Victoria home for the commuting business man or legislator and equally for the Victoria career woman looking for carefree living. Call:
ELEANOR SANDERSON 384-9610
388-4271
J. H. Whittome and Co. Ltd.

SEE THE OTHERS
THEN SEE THE 2 OR 3 BEDROOM CONDOMINIUMS FOR SALE AT PARKSIDE PLACE.
DOWN PAYMENTS FROM $947.
MONTHLY PAYMENTS FROM $148.
HEAT, WATER AND CABLE-VISION PAID FOR.

PARKSIDE PLACE
SEE THE OTHERS THEN SEE THE DIFFERENCE. PHONE 386-0078 AND LET THE SALESMAN KNOW YOU'RE COMING. NOBODY BEATS OUR PRICES.
(Between Burnside and Tillicum Rd. off the Island Hwy.)
NACEL PROPERTIES LTD.
386-0070 — 24 HOURS

TOWNHOUSE

CENTRALLY LOCATED AND CLOSE TO EVERYTHING ½ MILE TO CEDAR HILL GOLF. 1,200 SQ. FT. PLUS PROFESSIONALLY COMPLETED BASEMENT. ENTRANCE HALL, LIVING ROOM AND IN-LINE DINING ROOM, WITH COVERED BALCONY ON TO PLEASANT YARD. CABINET ELECTRIC KITCHEN, WITH AMPLE EATING AREA. 3 BEDROOMS. 4-PIECE VANITY BATH PLUS 2-PIECE VANITY BATH ON MAIN. OWNER PARKING. THIS HOME MUST BE SEEN TO BE APPRECIATED. THE PRICE IS RIGHT AT $28,900. FOR VIEWING PLEASE CALL CAM MACLEAN, AT 386-2437.
PACIFIC STRATA SERVICES LIMITED

WATERFRONT CONDOMINIUM
The ultimate in luscious living is this new, luxurious 2-bedrm condominium facing the ocean on Beach Drive. This beautiful home offers all the modern conveniences, en-suite master bedroom, kitchen has dishwasher, frost-free refrigerator and self-cleaning stove. With almost thirteen hundred feet of easy care living, tastefully carpeted and available for immediate occupancy. Call Gerry Dewhurst
WHYTE and GOWER
OAK BAY PROPERTIES LTD.
2227 OAK BAY AVENUE
592-2407 res. 477-6040

OAK BAY VILLAGE
Large, bright, 1-bedroom condominium suite, third floor. Extra large balcony, wall-to-wall carpet throughout, drapes, stove and fridge. Monthly assess. $26.37 including heat and cablevision. Bus at door. Full price $16,200. Call Art Bedford 592-2090, 592-2407 anytime.
Whyte and Gower
Oak Bay Properties Ltd.,
2227 Oak Bay Ave.

SIDNEY
3-bedroom Townhouse, 1½ baths, Wall-to-wall carpeting. Pleasant secluded patio, outside storage. Quick possession. $19,000. Please contact J.NIXON, BROWN BROS. ON BLANSHARD, 385-8771 (anytime).

TOWNHOUSES
9987 Gordon Head Road. See Units 15 and 36 TONIGHT 7-9. Available immediately. 3 bedrooms, 1½ baths, full basement, WW, stove, fridge, Swimming pool. Brand new. Price $28,000. Call Beno Taylor, 592-2407 or 382-9455.
Whyte and Gower
Oak Bay Properties Ltd.
2227 Oak Bay Ave.

OFF BEACH DRIVE
Lovely 2-Bedroom Co-op suite with den, living-dining room, immaculate throughout. Full Price $25,900. FREDDY STARKE 388-6231 or 479-3866. Island Pacific Realty.

258 CONDOMINIUMS AND TOWNHOUSES

CADBORO BAY REALTY
1, 2 and 3 bedroom condominium, available on resale Victoria and Oak Bay. Phone 477-9511.

268 GARAGES FOR SALE, RENT OR WANTED

WANTED: 2-CAR GARAGE WITH cement floor. 386-2602.
WANTED TO RENT: LOCKED garage. 383-0005.

265 HOUSES WANTED TO BUY

Sold Out

2 and 3 bedroom homes urgently needed — any area — any condition. For prompt, efficient service, please call
IRENE VAN
384-9191—386-2911 anytime. If we don't sell it, we'll buy it. Homefinders Wall and Redekop Realty Ltd.

WANTED: UP TO $37,000—3 bdrm. home—must have good sized drive-in or attached garage. Gordon Head—Brentwood—Central Saanich.
WANTED: Large, older home with full high basement. Preferably one that needs some repairs or renovations. Up to $45,000—Oak Bay or Fairfield area.
WANTED: .4 of an acre with any kind of house—any area. Up to $30,000 for VLA applicant.
WANTED: 2 acres or more. Condition of house not too important. West Saanich Road-Oldfield Rd. Old West Rd.—up to Stelly's Cross Rd. Up to $45,000.
HUGH YEREX
Johnston and Co. Ltd.
385-2471 479-8169

$500
REAL ESTATE SERVICE

When you list and sell your house through our exclusive 500 Service, our professional real estate fee just $500 payable on satisfactory completion of the sale. For further particulars and appraisal without obligation please call Eric Saffer, real estate consultant, 388-9158 or 598-1379, Clarence S. Goode Realty.

HOCKEY FANS!
Support a local young coach and star player by helping me find a cosy 2 BR bungalow for him before the "Season" starts. If you have been contemplating a move to an apartment to end the gardening chores, please give me a call. Perhaps your home would be "just perfect" for him. Thank you for your attention.
479-1667- CATHY ATKINS 479-5427
J. H. Whittome and Co. Ltd.,
Royal Oak Branch

NEW BRUNSWICK
Family requires 2-3 bedroom home, separate diningroom and family room, close to high school $42,000 - $45,000 range.
Also - older house Gorge Area. 2-3 bedroom. Client willing to do some re-decoration and renovations. $20,000 range.
JACK GREENWOOD 386-2911
Homefinders Wall and Redekop Realty Ltd.

EVERYTHING HAS ITS PRICE, even your home. Now is the time to sell if there ever was one. Are you tired of heavy expenses or looking after yards and repairs? If you have a home to sell for any reason, I will gladly give you a market evaluation and let you decide if you want to sell or not. Ask about our Purchase Plan.
HAROLD BARBER 479-6479 or 386-2911
Homefinders Wall and Redekop Realty Ltd.

URGENT
From personal recommendations I have two cash buyers waiting for five room basement bungalows, in a good area up to $30,000. May I call and see you without obligation. Over 22 years experience with the same firm. Please call STAN CORNISH 386-7521 or 592-6079. Boorman Investment Co. Ltd., 1111 Gov't St.

WANTED IN GORDON HEAD, Oak Bay or Esquimalt, 3 bedroom home, must be 10 yrs old or less, have ensuite bath, large kitchen, rumpus room, dining room, wall to wall in living room. Very partial to post and beam or split level. Up to $40,000.
BILL McCULLOCH
Johnston and Co. Ltd.
385-2471 479-4487 Res.

WANTED: 1 ACRE OR LARGER — 2 or 3-bedrm, basmt home. Saanich Peninsula, Brentwood, Metchosin or Sooke — up to $40,000.
Wanted: Waterfront home on Prospect Lake — up to $40,000. Call Gladys Miller, Whyte and Gower Oak Bay Properties Ltd., 2227 Oak Bay Avenue. 592-2407, 384-3533.

WANTED
For an older couple, a nice 2-bedrm home in a pleasant location. House must be in good condition and they would like a nice bit of garden to putter in. Will pay up to $23,000 if necessary. ASK FOR PEPE BROWNE, 386-7721 (24 hours). Investors Syndicate Realty Ltd.

I NEED HELP
House in any area for cash buyer. Contact HAZEL CAMPBELL 382-8956 at Island Pacific Realty Ltd. 388-6231.

3 or 4 bedroom home, with family room, Central Saanich or Gordon Head area. $35,000 to $45,000. Possession July. Write Gill, RR 1 Bello Road, Kelowna, B.C.

2 OR 3 BR HOME WANTED, FOR young couple. Vic West preferred. FREDDY STARKE 388-6231 or 479-3866 Island Pacific Realty.

WORKING COUPLE WANT TO buy 2-bedroom house with full basement. $1000 down. 385-4622. daytime only.

WANTED: OLDER-TYPE HOME, prefer house that needs work, priced up to $17,000. Will pay cash. 652-1780 or 652-1562.

WANTED: OLDER HOME NEEDing renovations. Under $20,000. 477-3728.

PRIVATE. 3-4 BEDROOM HOME in good location. To $45,000. 392-7917.

268 LISTINGS WANTED

HENRY
BITTERMAN
LTD.
2700 Government 386-2971
SAVE . . . $ $ $ . . . HUNDREDS
Our Commission Only 4% 4% 4%

4 PER CENT

4% 4% 4% 4% 4% 4% 4% 4% 4%

LOCKED IN?
Are you locked in by a mortgage with a large penalty? Do you feel you cannot sell your house without taking a large

274 PROPERTY WANTED

WANTED

Client wishes to buy three or more greenhouses including a 2 or 3 BR home. Price to be negotiated. Phone ETHEL HARVEY 592-4522 or MARG PRICE 383-0180 Block Bros. Realty 386-3231

WANTED FOR IMMEDIATE SHOWING

1. 4-bedroom home in good condition — Metchosin area — some seaview — $45,000 price range.
2. Up to 2 suites in good area. Purchasers waiting. Please call LOU BLOOMFIELD 386-2955 or res. 478-6475. Mayfair Realty.

LOTS

If you have a lot or a potential subdivision to sell, TALK TO THE MAN WHO KNOWS LOTS. Charman Pacific Realty.

ALF PORCHER
385-9765 384-5823

PRIVATE PARTY WANTS VIEW property, 1-5 acres on outskirts of Victoria, Sidney, Duncan, or Nanaimo. Either totally undeveloped or with old home. Will be on Island last two weeks of June to hopefully make purchase. Write information to Victoria Press, Box 506.

WANTED ONE OR TWO ACRES with or without buildings, between Victoria and Chemainus. Call TED CHARTRES. 479-1667 or 385-5508.

J. H. Whittome and Co. Ltd.
Royal Oak Branch

WANTED BY ALBERTA INVESTOR
Lots or acreage for holding purpose. Goldstream, Shawnigan, Mill Bay. FREDDY STARKE, 388-6231 or 479-3866. Island Pacific Realty.

CASH
For property in the Greater Victoria area including Colwood and Metchosin. 386-6191 anytime.
KASAPI CONSTRUCTION

WE ARE INTERESTED IN YOUR residential property, by the lot or acreage. Any area consided. H. Blake, 383-4372 or 382-9212. Hucker Const. Ltd.

APARTMENT-MOTEL, COMMERCIAL sites and sub-dividedable land required. Contact Dundurn Developments Ltd. 382-2713.

PROPERTY WANTED BY YOUNG couple wishing to build a home anywhere between Cadboro Bay and Cordova Bay. Phone 477-9291.

VICKERY AND SONS LTD.
Lots or acreage in any area.
592-6149 592-6622

WANTED: LOT IN ANY AREA. 382-9014 or 386-9501.

280 ACREAGE FOR SALE AND WANTED

BIRD'S EYE VIEW 50 AC.

The Peninsula and Gulf Islands at your feet. Complete seclusion on high wooded hillside in N. Saanich. Ideal for country estate or resort.
ASKING $175,000
ALSO
Smaller acreages:
1 Ac. cleared $10,000
1.3 Ac. with irrigation pond $12,000
1-7 Ac. for horses $13,500
6 Ac. wooded hillside with views $27,500
M.L.S.
656-4000 K. DROT 656-2427
656-4000 J. ROSS 656-1234
SAANICH PENINSULA PROPERTIES LTD. SIDNEY

ACREAGE

20 Acres. Riverbottom Road goes through this property with approx. 750 ft. frontage on each side and Cowichan River goes through the middle with over 800 ft. secluded shoreline on each side. Modern 2-bedroom cottage rented for $150 per month. Excellent perc tests throughout. This is beautiful property for either holding or maybe development, "trailer court," cottages, etc. Easy terms on listed price of $42,500.
TOM DUNCAN 477-2462
AL PETERS 478-5992
W. J. LINDSAY LTD. 479-7111

HERE'S THE BEST BUY

10.50 ACRE PARCEL
51.27 ACRE PARCEL
The freeze is thawing—and this is not a farm. Owner wishes to sell both parcels at the same time. Lots of water and mostly cleared. Choice location between Victoria and Duncan. All you builders looking for land—better look into this one. Call LILIAN McLEOD, 598-5446 or OLYMPIC REALTY LTD., 385-5741. M.L.S.

70 ACRES
Part cleared, part nicely treed, part high with SEAVIEW. $100,000. Please call Mr. Custance 385-2481.
Swinerton, Stewart Clark Ltd.,
1318 Blanshard

CENTRAL SAANICH
Twenty delightful acres—down a quiet country road. Front one third cleared and planted on the perimeter with poplar and lilac trees. Balance in beautiful trees. Arrange a picnic this weekend. $90,000 on terms. Call Simon Flett anytime 385-2471. Johnston and Co. Ltd.

TEN ACRES
Drive Rocky Pt. Road, turn right on Matheson Lake Rd., watch for signs on left. Very close to provincial park and lake, close to ocean. BEN PARENT of NEWSTEAD REALTY. 382-8117 or 598-3641.

10 LOVELY ACRES NEAR ELK LAKE—MLS
Some treed and part in pasture—ideal for horses or small farm. Asking $55,000. For further information call PAULINE BROOKES 384-8001. The Royal Trust Co.

WANTED — ACREAGE—OR FARM LAND, reasonably close to airport. My client has a minimum of $50,000 down and will purchase immediately. Call L. Marshall, Charman Pacific Realty, 385-9765.

CASH
For property in the Greater Victoria area including Colwood and Metchosin. 386-6191 anytime.
KASAPI CONSTRUCTION

14 ACRES

Creek running through. Is subdividable in ? future. $38,500. Call Len LeDoux, 385-9765. Charman Pacific Realty Ltd.

URGENT
Will pay top price for subdivision acreage in Langford-Colwood area. B. Price, Byron Price and Associates Ltd. 385-2458.

NORTH SAANICH 2 ACRES WITH recently proven well. 180' road frontage, land all cleared. $16,500.
WILF DAVIES 479-5868
Island Pacific Realty Ltd. 388-6231

ACREAGE FOR SALE?
Large or small, with or without home, building lots, etc. Call GEORGE CHAN, the specialist in Land. 386-2955. Mayfair Realty.

WANTED BUILDING LOTS IN Langford, Saanich and Victoria. Cash buyers. Mrs. McKEAGE 479-5868, Island Pacific Realty Ltd.

HAVE CASH FOR SEAVIEW acreage, preferably some arable. South exposure on Straits. Victoria Press Box 500.

93 ACRES, TIMBER AND VIEW. Terms. 642-3082.

285 UP-ISLAND PROPERTIES

FISHING AT YOUR BACK DOOR
Invest now in these beautiful riverfront properties with a multitude of shade trees, shrubs and wild flowers. Good drainage, excellent soil, situated in the country on paved roads. Have your own hideaway with tenting, fishing and swimming. Get yours today priced from $9,900 with $90 down and $90 per month. To view contact Bosetti & Nanaimo Realty Co. Ltd., Box 518, Nanaimo or phone 754-2311 or eves. 245-4076.

SALTAIR AREA
SEAVIEW LOT
Situated on a cul de sac, newer homes in area. Municipal water, power and telephone. Nearby beach access.
ACT QUICKLY
PRICE ONLY $4,750
For full particulars
STAN CORNISH 384-7921, Res. 392-6079. Boorman Investment Co. Ltd., 1111 Gov't St.

285 UP-ISLAND PROPERTIES

FOUR SUPERB PROPERTIES

2800 ft. ocean frontage, 140 acres, timbered land, Port Renfrew, excellent buy. Full price $200,000.

2600 ft. Cowichan Lake fronted, 154 acres, 3 cottages. Excellent for group purchase or youth camp. Good potential and excellent buy.

1500 ft. ocean frontage, safe beach for children. This is beautiful with virgin timber. Older home, barns, etc. Ample water. Down payment $75,000.

Parksville 80 acres, good holding property, $58,500. Easy terms.

For details phone or write Al Ackerman personally at 754-4401 or eves. 486-7215.
BLOCK BROTHERS REALTY
83 Victoria Crescent Nanaimo, B.C.

LADYSMITH
Unusual but beautiful rustic panabode home nestled amongst trees and shrubs. Features 1420 sq. ft. main floor, quality built, thermo pane windows, above standard wiring and fixtures, 3 bedrooms, living room with fireplace, two sundecks, carport and much more. Price reduced, $39,500.

CHEMAINUS
Semi-waterfront with beach access situated on ½ acre lot. Secluded beautifully landscaped with panoramic sea view of Stuart Channel and islands. Home features 1800 sq. ft. of luxurious living, living room with fireplace, cabinet kitchen, separate dining area, 2½ baths and w-w carpet throughout. Covered patio, double garage and many more features. Full price $49,500.

Contact NEIL PACK, phone 246-3231 or 746-7410.
J. H. Whittome and Co. Ltd.
Box 120, Chemainus, B.C.

NEW ESTATE HOMES

(1) Shake roofs
(2) Cedar siding
(3) Full basements
(4) 2 Fireplaces
(5) Ensuite plumbing
(6) Photocell driveway lights
(7) Large sundecks and outside living areas
(8) Carved cedar entrance doors
(9) All underground services
(10) Landscaped
(11) 1200 to 1340 sq. ft. on one floor
Located in the beautiful Cowichan Valley, 38 miles from Victoria, close to Duncan.
Priced between $33,000 and $36,000 with as little as 5 per cent down to CMHC mortgages. Phone collect 746-6135 or drop in the office of G. K. Schmidt Realty Ltd., 470 Trans-Canada Highway, Duncan and ask for GARY SUTHERLAND.

HORNBY ISLAND WATERFRONT AND RECREATION LOTS
Looking for a place for summer holidays, retirement or investment, try Hornby Island. It's many good features include, large marine park, safe beaches, good fishing, oysters, clams, etc., new large Government ferries now in service. Lot information, size — excellent choice ranging from ½ acre to 10 acres (both waterfront and back lots). Prices from $3,200 and up. Terms, some as low as $33 down and $33 per month. For information contact Dave McLaughlin, C-O Nanaimo Realty Co. Ltd., Box 518 Nanaimo, B.C. or phone 754-2311 or Eves. 753-5847.

VANCOUVER ISLAND BANK IN LAND!
Right now is the time to invest in soil, trees, privacy, at just $45 monthly. Vancouver Island property priced from $4,400 for ½ acre of land for mobile home, cabin, summer campsite or leave in its natural state for pure enjoyment and investment. Treed ¾ acre river lots on the Nanaimo River, $9,900 — just $99 monthly. Invest in land and watch the value go up each year. For brochures and information contact Peter Kloosterboer, personally, care of Nanaimo Realty Co. Ltd., Box 518, Nanaimo, B.C. or phone 754-2311 or eves. 758-7771.

WATER FRONTAGE

900' of beautiful waterfront on 6.5 acres in sheltered bay. Southern exposure and uniquely treed with oak and arbutus. Excellent deep water moorage as well as beach. Access road into property, water, power and phone available. Suitable for group purchase or retired executive. A secluded retreat yet close to all amenities. Full price $137,500. VAN HORNE REALTY LTD., Box 610, Parksville, or call 468-7522, 248-9953.

NEAR DUNCAN 20 AC. & RIVER

Lovely year round modern home. Velvety green lawn with sprinkler system and a river with 700 ft. shoreline — your property on both sides for seclusion. Yours to enjoy — the perfect place to relax; warm water — swimming, fishing, gardening and livestock if you wish. Asking $58,000. Reasonable cash down, owner will carry balance. 479-1667 EV PERSICKE, 383-3929.

J. H. Whittome and Co. Ltd.
Royal Oak Branch

RETIREMENT SPECIAL VANCOUVER ISLAND
Enjoy the quiet country living with sweeping view of mountain glacier and peaceful valley. ½ acre treed land, parklike 3 bedrooms, den, rec. room, 2 bathrooms, 2 fireplaces, 1100 sq ft. workshop, guest suite, double garage. Priced at only $49,750 with $10,000 down. For further information contact Frank McLaughlin, c-o Nanaimo Realty Co. Ltd., Box 518, Nanaimo, B.C. or phone 754-2311 or eves. 390-4334.

RIVERFRONT VANCOUVER ISLAND
Contains 148 acres with approx. 1,400 ft. of riverfrontage and 1,700 ft. on Island Hwy north of Campbell River. About 1-3 meadowland and balance 2nd growth with cedar and small firs. An excellent investment at $185,000. Call Fred Westnedge, c-o Nanaimo Realty Co. Ltd., Box 518, Nanaimo, B.C. or phone 754-2311 or eves. 754-7670.

BUILDERS and SPECULATORS
NANAIMO
DEPARTURE BAY AREA
153 ft. frontage on two streets, terrific view of bay, 1½ blocks to waterfront. Multiple dwelling permissible. Handyman special 2-bedroom house on one lot. Lovely trees. All this for only $20,500. Phone Mr. McKenzie, 384-7521 for details. Boorman Investment Co. Ltd., 1111 Gov't St.

ZORKIN Ltd.
Box 99, Nanaimo
753-3461
COLUMBIA BEACH
Waterfront and View Lots
Parksville - Qualicum

DEVELOPERS
SHAWNIGAN LAKE
9.5 ACRES
Spacious panabode. Not arrable land. Adjoins Shawnigan Beach Estates which is now sold out. $3250 per acre. Good Terms. MLS. Lew Moillet, 382-7276 or 477-9251. Town and Country Realty Ltd.

QUALICUM $5,950
7 lovely large lots (VLA size) in lovely treed setting, 3 blocks from beach. If you have dreamed of retiring in the finest of retirement areas—hurry! 2 sold last week. Terms. Call Herb Hodgson. 384-7128, Res. 382-3835. Douglas Hawkes Ltd.

DUNCAN
Unique custom-built house on secluded view lot, 3 miles south of town, my own home, $40,000.
also
New 3-bedroom home nearing completion, on treed view lot. $31,000. By builder. 748-9425.

BUILDING LOTS
Riverfront lots south of Courtenay. City water, paved road, close to transportation. $5600. MLS. Call:
ELEANOR SANDERSON
388-4271 384-9610
J. H. Whittome and Co. Ltd.

LANDSCAPED LAKEFRONT LOT for sale in Youbou, including 10x42' trailer and garage. 452 Willow Road. 743-3549.

285 UP-ISLAND PROPERTIES

PARKSVILLE QUALICUM

ATTENTION GOLFERS!
You still have a chance to get a beautiful wooded lot by Eagle Crest Golf Course. Just minutes from a smooth, sandy beach and you can drive to the course in your golf cart, this is a spot the whole family will love. Priced from just $7,900. EXCLUSIVE No. 638.

WATERFRONT HOME
Overlooking French Creek Boat Basin, wooded 3.4 acre, 117' frontage and 3 bedrooms, separate dining room and living room with fireplace. Priced to sell at just $39,500. EXCLUSIVE No. 508.

WATERFRONT
We have two level lots in the Bowser area on a shingle beach with about 100' frontage each. Priced at $22,000 per lot.

pearson REALTY LTD
BOX 399, PARKSVILLE, B.C.
248-3216
(Mrs.) Eawina Wakeford-Cox 752-6727
Pitt Clayton, 284-3116

UPPER ISLAND SPECIALISTS
EAGLE REALTY LTD., 248-6191
BOX 1060, PARKSVILLE, B.C.

290 FARMS FOR SALE and WANTED

10.3 ACRE HOBBY FARM IN Duncan. Large house on municipal water. New barn with horse stalls, tack room. Beautiful setting with large trees, duck pond and creek through property. $43,500. 748-1938.

293 GULF ISLAND PROPERTIES

BELL-IRVING REALTY
A.E. LePAGE
BOULTBEE SWEET
885 DUNSMUIR ST., VAN.

NORTH PENDER ISLAND

Beautiful sunny waterfront, view and secluded lots with or without home.

Large sunny, beautifully treed, waterfront lot with splendid view, $16,500.

Two 2-bedroom homes, newly constructed on large lots with some view. $29,500 and $30,700.

Almost 1800 sq. ft. Almost complete with excellent view on sunny South West side. This open beam home has a sunken living room and large fireplace. Excellent view, low price $28,400.

Holiday Home Cottage on lovely secluded lot, full price $8,900.

For Appointment, call Ted Dever, 629-3371 Collect.

304 ACRES ON 2 LAKES PLUS 400 for grazing. Power and cabin. Burns Lake. TED CHARTRES — 479-1667 or 385-5508. $75,000.
J. H. Whittome and Co. Ltd.
Royal Oak Branch

THE CORPORATION OF THE DISTRICT OF OAK BAY
CONSTRUCTION OF NEW DWELLING AT 723 ST. PATRICK STREET
OAK BAY, B.C.
Sealed tenders will be received by the Corporation of the District of Oak Bay up until NOON, Monday, June 25, 1973, at which time they will be opened in public, for the above work.
Drawings and specifications governing this contract may be obtained from the Engineering Department. Each tender must be accompanied by a bid bond or certified cheque equal to 10% of the total amount of the tender, made payable to the Municipal Treasurer. The lowest or any tender will not necessarily be accepted.
G. O. WHITE, P.Eng.,
Municipal Engineer and Planner.
Oak Bay Municipal Hall,
2167 Oak Bay Avenue,
Victoria, B.C.
June 8, 1973.

BRITISH COLUMBIA HYDRO AND POWER AUTHORITY
Invites tenders for supply of labour, equipment and material to construct one only employee house at Tahsis, B.C.
Reference No. CQ 8058.
Closing date June 26, 1973.
Sealed tenders clearly marked as above-referenced will be received in Room 1056, B.C. Hydro and Power Authority Building, 970 Burrard Street, Vancouver 1, B.C. until 11:00 a.m. local time, June 26, 1973.
Details may be obtained from the Purchasing Department, 10th Floor, 970 Burrard Street, Vancouver 1, B.C., telephone 683-8711, local 2577.

NOTICE
NORMAN BOWKER EWINGTON, formerly of 2870 MacDonald Drive, Victoria, B.C., deceased, who died at Victoria on April 25, 1973.
Creditors and others having claims against the estate of the said deceased, are required to send them to the Executor before July 31, 1973, after which date the Executor will distribute the said estate among the parties entitled thereto, having regard only to claims of which it then has notice.
CANADA PERMANENT TRUST COMPANY,
Executor,
1125 Douglas Street,
P.O. Box 1232,
Victoria, B.C.
By its Solicitor,
R. W. Chard.

NOTICE TO CONTRACTORS
SEALED TENDERS will be received by the undersigned for the construction of
VICTORIA VETERINARY CENTRE
Victoria, B.C.
Drawings, specifications, forms of tender and detailed instructions to bidders are available to General Contractors at the office of Siddall, Dennis, Warner — Architects, 612 View Street, Victoria, B.C., on or after 2 p.m., Monday, June 11, 1973.
A returnable deposit of Fifty Dollars ($50.00) is required for each set of drawings and specifications. Tenders must be good for thirty (30) days. Tenders must be accompanied by a bid bond in the form prescribed, which binds the tenderer and the surety in the amount of TWENTY THOUSAND DOLLARS ($20,000.00) at the time of tendering. A performance bond in the the form prescribed must be provided by the successful tenderer prior to the award of the contract. Certified cheques will not be accepted.
Contractor's attention is drawn to the clause in Instructions to Bidders on depository bids.
The lowest or any tender not necessarily accepted.
Tenders must be made out on the forms supplied by the Architect and delivered to the office of the Architect not later than 4:00 p.m. Friday, June 29, 1973.
SIDDALL, DENNIS, WARNER—ARCHITECTS
612 View Street,
Victoria, B.C.

CORPORATION
OF THE CITY OF VICTORIA
TENDERS
FOR GROUP 1 —
1973 PAVING CONTRACT
Sealed Tenders, addressed to the City Clerk and endorsed "Tender for Group 1 — 1973 paving Contract," will be received by the City Clerk of the City of Victoria up to 12 Noon, 14th June, 1973.
The work includes paving the following streets:
1. Pandora — Cook & Fort
2. Memorial Cres. — May to Dallas
3. Richardson—Lobiniere to St. Charles
4. Southgate — Vancouver to Cook
5. Fairfield — Mem. Cres. to Cook
6. Cook — Fairfield to Dallas
7. Quadra — Burdett to Humboldt
8. Quesnell — Market to Topaz
9. Myrtle — Shakespeare to Scott
10. Market — Douglas to Blanshard
11. Misc. skin patching (ditch repairs)
Specifications, General Conditions of Contract, Schedule of Approximate Quantities, Form of Tender and Contract may be seen at the office of the City Engineer in the City Hall, Victoria, B.C., and one copy thereof may be obtained on payment of the sum of $15.00, which sum will be refunded on return of these documents in good order.
Each Tender must be accompanied by an accepted cheque on a Chartered Bank, payable to the order of the City Treasurer, City of Victoria, B.C., for an amount not less than five per centum (5%) of the amount of the Tender.
The successful Tenderer will be required to enter into a Bond for a sum equal to fifty per centum (50%) of the Contract Price, and in form approved by the City Solicitor, for the due and proper performance of the contract.
The lowest or any Tender will not necessarily be accepted.
No tender will be considered unless it is made on the form provided, or if it is subject to any condition or qualification not set out in the aforementioned contract documents. No counter proposal will be entertained.

294 MAINLAND AND OUT OF PROVINCE PROPERTIES

BELL-IRVING REALTY
A.E. LePAGE
BOULTBEE SWEET
885 DUNSMUIR ST., VAN.

NORTH PENDER ISLAND

Beautiful sunny waterfront, view and secluded lots with or without home.

Large sunny, beautifully treed, waterfront lot with splendid view, $16,500.

Two 2-bedroom homes, newly constructed on large lots with some view. $29,500 and $30,700.

Almost 1800 sq. ft. Almost complete with excellent view on sunny South West side. This open beam home has a sunken living room and large fireplace. Excellent view, low price $28,400.

Holiday Home Cottage on lovely secluded lot, full price $8,900.

For Appointment, call Ted Dever, 629-3371 Collect.

3200 FEET OF LAKESHORE

54 acres of beautiful seclusion on Quadra Island. Readily accessible via regular ferry service from Campbell River. There are remarkably few parcels of deeded lakeshore property available, and even fewer with such outstanding recreational potential. Price is $110,000. With terms. MLS listing. For full particulars including maps, pictures, etc. contact
384-8126 JOHN BELL 477-2562
384-8126 G. PERODEAU. 656-4525
PEMBERTON, HOLMES LTD.

THE RIVIERA OF THE PACIFIC
In a secluded, wooded area between Qualicum Beach and Courtenay on Vancouver Island. Beautiful treed estate property, moderately priced. Water view lots. Access to ½ mile of beach. The perfect retirement property. Well treed. Good water. Long term bank financing has been approved. Priced from $4,900.
Call Kopina Estates Ltd., Vancouver phone 688-4115, Island phone, 757-8512.

SALT SPRING
Owner would like to sell modern 2-bedroom home before moving east. Wall to wall carpet in living room and dining room. Bright kitchen has lots of cupboards, double sink avacado stove and fridge included. Glass sliding door leads to small sundeck with pleasant view. Partly finished third bedroom in full basement. Just under ½ acre fully serviced. Price $31,900. To view 112-537-2639.

SALTSPRING ISLAND
DESIRABLE WATERFRONT LOT
134 ft. of beach, .71 in all. Good building site affording pleasant views, over the channel lot is open and sunny. Full price $13,000. Exclusive with
DEL BECKNER
386-2111 577-4994
MONTREAL TRUST CO.

EIGHT BEAUTIFULLY TREED ACRES
On Mayne Island at the reasonable price of $17,900.00. The land slopes gradually upward from a blacktop highway and power is available. For information call Dave Taylor at City Trust 383-4141.

PENDER ISLAND
190 ACRES
One of the few remaining large waterfront properties left. Excellent view from the many beautiful ridges Choice development site. Priced to sell. Terms. MLS. Call TED SMYTH 477-5617 or Canada Permanent 382-9191.

1.03 Acres - $8,200

Close to Water with Partial Seaview. Level treed lot approx. 150x295' with Artesian well. MLS. 479-1667 BILL ANDERSON 479-6648

J. H. WHITTOME AND CO. LTD.,
Royal Oak Branch

SAVORY ISLAND
Two adjacent waterview lots, close to the white sand beach make this an ideal summer hideaway. Each lot is 50'x250.' Asking price is only $2,200 per lot. For further information please call M.L.S.
384-8126 WALT SLOCOMB 383-5524
PEMBERTON, HOLMES LTD.

2-BR CABIN

On ½ acre with water, hydro, furnished on Gabriola Island. Asking $14,000. Call: LARRY QUAGLIOTTI, 479-6609 or CHRIS GREIG 382-1130 or Island Pacific Realty Ltd. 388-6231.

FULFORD HARBOR

7 acres of unobstructed seaviews and nicely treed, secluded homesite. Asking $37,500, terms. MLS. 385-3435 AL VICKERS 384-6004
P. R. BROWN and SONS LTD.

SATURNA ISLAND
2 bedroom modern house, all facilities, large lot in grass. 1 block from beach. 384-4037.

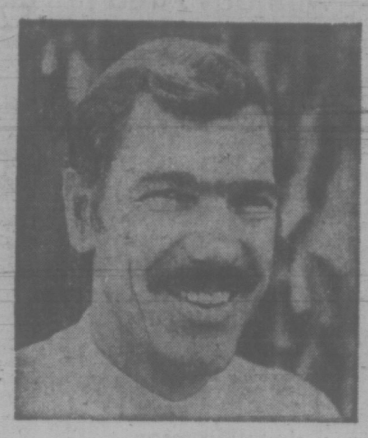

"I need a steady stream of customers for my service business."

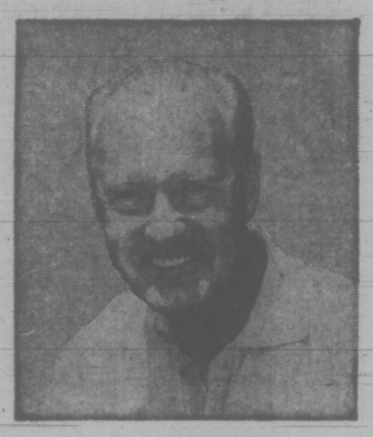

"I need one buyer. I'm retiring and want to sell my business"

Classified Ads

solve both problems!

To bring extra profit-dollars into your business, channel your advertising dollars into the medium that reaches your best business or commercial property with a result-getting Classified Ad.

And, if you're ready for retirement, reach the buyer for your prospects every day with Classified Ads in your Victoria Daily Newspapers. The people who read your sales messages in Classified are people who are ready to buy. They're voluntarily seeking out ads to decide "where" and "from whom."

Whether you want one buyer or hundreds, dial 386-2121 today for an experienced sales representative. He'll help you cash in on the advertising that offers you advantages you get with no other medium—flexible, inexpensive, result-getting Classified Ads.

Your

Victoria Daily Newspapers'

CLASSIFIED ADS

Bring speedy sales and profits

DON'T MISS OUR TERRIFIC SUNDAY BARGAINS!

EATON'S Downtown

Store Information 382-7141

Store Hours 9:00 a.m. to 5:30 p.m. Thursday and Friday 'til. 9:00 p.m.

Father's Day, Sunday, June 17th

Give dad the comfort he deserves on his important day, June 17th, with a swivel rocker of his own specially priced for the occasion.

Sale, each 99.00

Like all comfort-loving dads, yours will enjoy a chair of his own for reading, watching TV, or just plain dozing after a hard day's work. A Kroehler "Mr." swivel rocker is sure to please. It's every bit as comfortable as it is good looking. With soft, semi-attached cushion back, no-sag spring construction, swivel base, hardwood frames corner blocked and double dowelled for lasting strength. Green or gold color. Go on . . . surprise dad with a swivel rocker on his special day. P.S. There are "Mrs." models, too. Get one for yourself. It's called "togetherness !" Quantities limited.

Second Floor, Home Furnishings Building

Kroehler Swivel Rocker In Warm Colonial Style

Sale, each 99.00

Semi-attached button back with bright patchwork on inside and one side of seat cushion. Side wings and wood trim in Salem maple finish. No-sag construction. While quantities last.

Kroehler Swivel Rocker In Traditional Style

Sale, each 149.00

Comfortable semi-attached button-tufted pillow back, tailored valance and seat edge. Has zippered seat cushion. Built for long lasting comfort. On sale only while quantities last.

Quantity Limited On Hi-Back Swivel Rocker

Sale, each 179.00

Traditional style . . . quality constructed. With "T"-shaped seat cushion. In green, gold or Autumn colors. A handsome, comfortable swivel rocker on sale only while quantities last.

Pamper Dad with Spoon-Back Swivel Rocker

Sale, each 119.00

This gracefully-shaped spoon-back rocker has semi-attached pillow with "T"-shaped seat cushion. Finished with full valance. Shop early. On sale only while quantities last.

Louis XV Style Chair Has Hand-Carved Frame

Sale, each 189.00

Yes, the sculptured hardwood frame, carved and finished by hand. Choose an "heirloom" chair now . . . father will treasure it for years. However, quantity is limited, order early.

Heater and Vibrator Recliner Chair for Dad

Sale, each 219.00

He'll really be pleased with this chair. Has semi-attached pillow back, heater pad and motor attached to back rail — control box embedded in right arm panel. Quantity is limited.

You get three lovely pieces, Spanish Court bedroom suite by Deilcraft at low price

Sale, 3 pcs. 549.00

A gorgeous looking, sturdily constructed bedroom suite made from beautifully grained oak veneers and solids, with rich-looking hearth brown finish. The drawers are dove-tailed and dust-proof; and the dresser mirror is fully framed. The suite consists of a 68" Triple Dresser/Mirror; 5-Drawer Chest; 54"/60" Headboard. Matching night table. **Sale, extra 89.00.**

Second Floor, Home Furnishings Building

Pets on Parade, Owners Tag Along

All sizes of pets showed up today for the 13th annual junior pet show at the Victoria Riding Academy, 2301 Cedar Hill Cross Rd. Tiny the chihuahua arrived snug in his basket, while Claude, a six-month-old St. Bernard, got acquainted with visitor John Christoffersen. The show is sponsored by the Victoria branch of the B.C. Society for the Prevention of Cruelty to Animals and attracted a good crowd of pet-lovers — and stray dogs. (John McKay photos.)

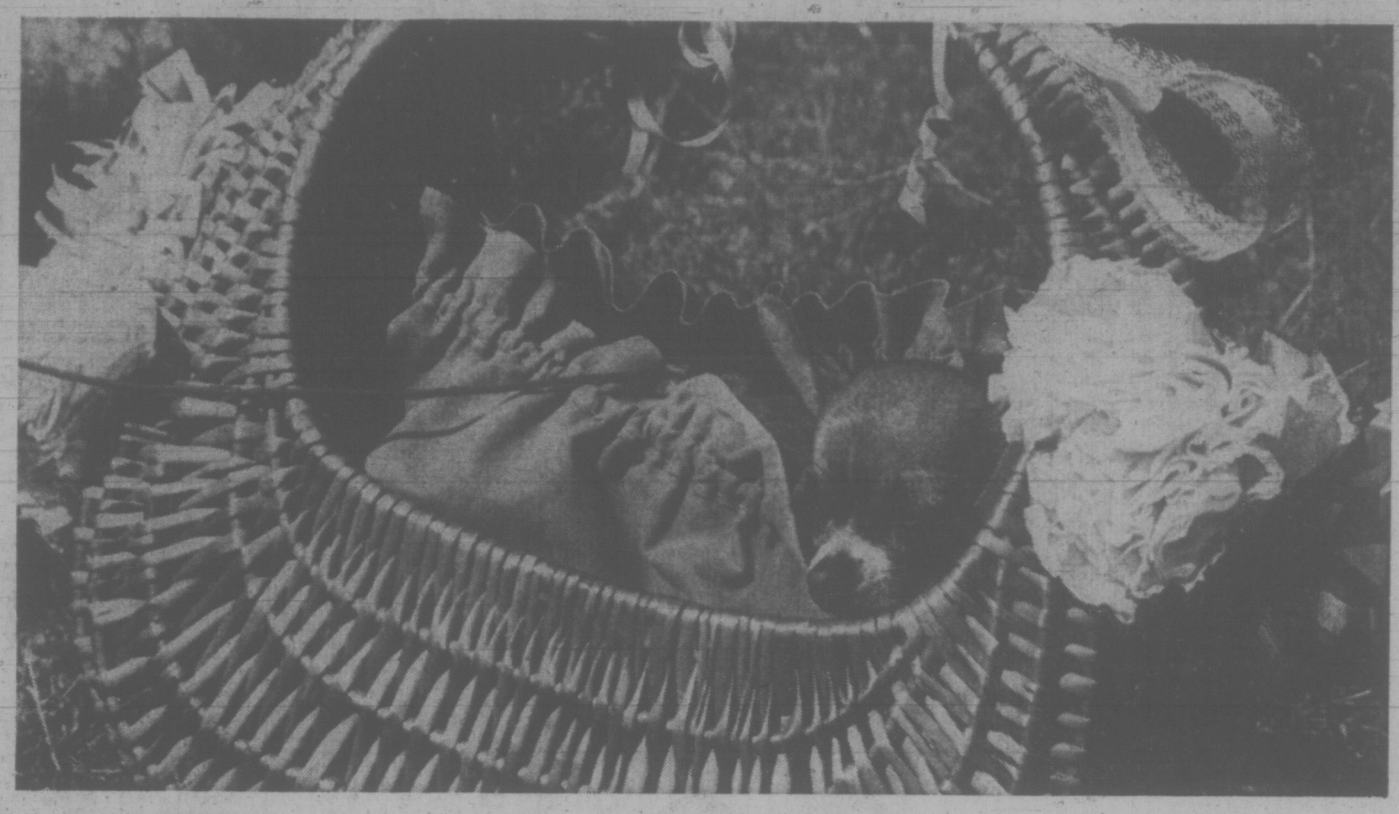

Victoria Times

SATURDAY, JUNE 9, 1973 11

SECOND SECTION

37 Clerics Petition Against Lady Priests

By SUSAN RUTTAN
Times Staff

A letter protesting the approval of women priests in the Anglican Church has been signed by 37 Anglican clergymen from Victoria and up-Island.

Acceptance of women as priests was approved in principle by the Anglican general synod last month in Regina.

Ruth Scott of 450 Simcoe, Victoria delegate to the general synod, introduced the resolution.

"We were aware this is the action which would probably be taken," the clergymen said in their letter, published in this month's Diocesan Post.

"But we feel strongly about it and are particularly anxious to dissociate ourselves from it in view of the fact that it was a delegate from this diocese who was responsible for moving the resolution in favor," it continued.

Bishop Roy Gartrell told the synod of the Diocese of British Columbia, which concluded its three-day meeting in Memorial Hall today, that debate on the controversial issue should be postponed.

"Debate on the subject should be postponed until every delegate has had time to study the subject," Gartrell said in his opening speech Thursday.

A synod committee responding to Gartrell's speech agreed Friday that the issue should not be discussed.

"We further express the hope that this inevitably contentious issue will not prove divisive," the committee said.

Gartrell refused to sign the letter, and responded to it in the same issue of the Diocesan Post.

He said that delegates to general synod are free to move or vote for resolutions according to their own conscience.

"I am sure therefore I am right in apologizing to the delegate singled out for what charity can only assume was misunderstanding," he said.

Signers of the letter include 34 out of 55 active clergy in the diocese, said Gartrell.

In his speech to synod, he said no women are seeking ordination in this diocese and no parishes are asking for a woman rector.

House Fire In C. Saanich

Central Saanich fire department at noon today were fighting a fire in the home of Tara Sangha, 6364 Sunnyslope.

No one was injured in the blaze which broke out shortly after 11 a.m. A fire truck from neighboring Saanich responded to a call for assistance.

Pickets Patrol B.C. Tel

About 200 members of the Federation of Telephone Workers of B.C. today mounted "information pickets" in front of the B.C. Tel building to protest and eight-month lag in contract negotiations.

"The last contract expired Dec. 31,"' said Victoria local president Jack Sambrooke, "And we're well into what should be the new contract."

Sambrooke said negotiations broke off before December, "when management was unreceptive to main suggestions."

A conciliation officer had suggested a 14 per cent compound wage increase and a 1.35 per cent increase in pension benefits, both which were accepted by the federation.

"But the company's having trouble complying," added Sambrooke.

He stressed the demonstration was merely an "information" picket.

"We're not asking anyone working to attend and not trying to interrupt service," he said.

"We just want to impress upon the company that we are serious in our requests — the contract can be settled without any further action on anybody's part."

Man Found Badly Hurt

A man is in critical condition in Victoria General Hospital with head injuries and Saanich police are appealing for information on why it happened.

Scott Cooper, of 7496 West Saanich Road, was found lying in the Wilkinson-West Saanich Road intersection.

Police believe he was either struck by an auto or fell from the rear of a truck about 3:30 a.m.

A man answering Cooper's description was seen earlier at the Douglas-Carey intersection.

Welfare: It's All Up

Welfare rates in B.C. are up, not down.

And it's taken last-minute top-level meetings between the province and regional welfare administrators to untangle the confusion surrounding this fact.

The confusion came about because of a directive on the new rates, which were effective June 1, sent to social workers in early May.

The circular had been misinterpreted — the word "should" was used instead of "shall" as intended by the province.

In the top-level meetings Human Resources Minister Norman Levi drove home to the officials that the new schedule of assistance rates were not some sort of optional maximum which could be ignored in some cases but were a minimum floor which would be paid to every recipient, with only a few exceptions.

★

The meeting was not called early enough to allay fears among recipients about the abolition of special allowances and grants. Paranoid from years of exploitation of the welfare issue at the political level, low income groups such as Vancouver's People On Welfare organization were suspicious of a disguised reduction in welfare rates.

Vancouver alderman Harry Rankin charged the abolition of allowances could result in an over-all reduction rather than an increase of assistance payments.

He said the Vancouver city council social services committee, of which he is chairman, was unanimous "in seeking a correction of this injustice."

Vancouver has the overwhelming majority of welfare recipients, and Rankin's charges represented a serious breakdown in communications.

★

Base rate of monthly income was to rise for a family of six from $341 to $445—an increase of $104 per month or $1,248 per year.

Maximum possible allowances payable by the most generous social worker during a year to a family of six were in the region of $300. So if they were abolished there would still be an increase around $700 per annum.

Thus social workers, abiding by the principle that money should be paid out on the basis of need, were in the case of persons living in public housing paying out only the low public housing rental, drastically reducing the overall monthly payment earlier announced by the government as everybody's due.

The case of Mrs. J. P. of Saanich is a clear illustration of the confusion widespread among recipients.

She rushed to the Times as soon as she talked with her social worker about the new rates.

For while Victoria daily papers in early April had published the set rate for her and her five children as $445 as of June 1, her social worker had informed her that she would receive, in June, precisely $365.20—only $16 more than she had received the month before.

If, as she rightly believed, extra allowances had been abolished, which could have been worth about $255 per year for her, or $21 per month, she was actually facing a reduction in income of $5 per month.

Mrs. J. P. was hopping mad —it looked like the old bureaucratic tricks again. Make a reduction and call it an increase.

The solution, as explained by a Human Resources department spokesman was that Mrs. J.P. lived in low-income subsidized housing with a monthly rent of only $52.

★

The social worker like dozens of others throughout the province, had applied the principle of need and allotted only $52 for rent to Mrs. J. P., when according to the new rates she should have received a minimum $160 as part of the $445 total.

That problem has now been straightened out, and retroactive payments will be made in July, the spokesman said.

What of the apparent unfairness in giving public housing residents such as Mrs. J.P. $108 spare money, while other recipients had to fork out up to $160 in rents?

'It has always been favorable to live in low-income housing, the spokesman said, although he hinted that authorities in charge of setting rents for public housing might be considering boosting their rents.

★

The reason no distinction was made in types of housing was partly that residents in public housing are a relatively small proportion of the assistance caseload and the principle of categorizing recipients is not liked, the spokesman said.

Current public housing rents are based on the social assistance rates of 1969.

However, assistance allowances are not completely dead. The Human Resources department may yet decree that school supply assistance is to be reintroduced. Prenatal allowances have been boosted to $25 a month (on doctor's confirmation of pregnacy), and a medically prescribed diet ean be paid for.

The Human Resources department believes B.C.'s social assistance payments, which now form the basis of a minimum guaranteed income scheme for both the employed and unemployed, will lead the nation.

—John McKay photo

VICTORIA BOWMEN are hosting a "star" shoot today and Sunday at Henderson Park near Uplands school and concentration of competitors is understandable because scores can affect their chances of making Canadian team, to compete at Grenoble, France, in July.

PARKING FINES UP

Parking fines in the four Greater Victoria municipalities will be standardized — and in some cases doubled — starting Monday, June 18, a directive issued Friday by Judge William Ostler said.

The change — which has already been approved by municipal officials — allows for the following fines:

—$2 if the fine is paid voluntarily within 72 hours of the offence (up from $1).

—$5 after 72 hours for overparking in one-hour, two-hour and three-hour zones and for all other parking violations (up from $2.50).

—$5 for meter and hooded metre offences for parking in a no-stopping zone other than a tow-away area and $10 for a tow-away zone.

—$5 for parking on a sidewalk.

Fines for metre offences, no-stopping zones and sidewalk parking are unchanged.

arthur mayse

Needed Up-Island, a Bypass Highway

IF A CONVERSATION threatens to lag, we in this slightly flawed Up-Island paradise have a sure-fire method of injecting new and vigorous life into it.

All that's needed is to ask casually, "What do you think they're going to do about the Island Highway?"

Most of us agree that something should be done about our home stretch of the blacktop serpent that winds its torturous course from Victoria to Kelsey Bay. We also have some uncomfortable notions about what may be done to it.

But until the highways department unveils whatever plans it may be cuddling to its tar-stained vest, we are left to hope for the best and fear the worst.

I should explain that the highway which Victorians by and large can take or leave alone plays a vital part in our daily lives. We may not like it — we may and frequently do express ourselves in harsh terms about its inadequacies —but there's no way we can lump it.

The sorry fact is that it is more than just another road to us. It is our overcrowded, dangerous, dilapidated main street. We can't go anywhere without gambling our chances of longevity against its traffic scramble.

Its torrent of domestic and through vehicles, which reached freshet proportions during the annual tourist run, splits the Campbell River business section from end to end. If dwellers alongside its rural reaches need a carton of milk or have kids to deliver to an evening function, they must take to the highway.

That two-laner is our lifeline. So we worry about what's in store for it, and for a multiplying population that depend on it.

Campbell River fact-seekers who recently attempted to plumb the departmental intent seem to have returned from Victoria somewhat as Greeks of old did after a session with the Delphic oracle. Loaded with omens, that is, but still not knowing which way is up.

What I fear is that a department which is pulling off a handsome job of highway widening in the Island south will attempt the same expedient along a sector that calls for a radically different approach.

In Campbell River itself, a town that expanded its business frontage by borrowing space from Discovery Passage for a massive filling operation, a four-lane highway will add chaos to present traffic confusion.

To a coast-hugging population strung cheek by jowl along the southern approach to Campbell River, whether within the municipality itself or in the provincial territory beyond, a widened highway with the inevitable upped speed limit would be little short of a disaster.

It would not reduce the fantastically heavy traffic load that the present highway carries. It would merely ruin residential properties, put the typical small resort-plus-boat-livery out of business, and turn a richly-endowed vacation strip into a blur flanking a throughway.

What we need—what we expected and what the more optimistic among us still hope for—is the solution that logic dictates.

This is a bypass which would be one link of the interior highway for which Vancouver Island north from Nanaimo is overdue. It would swing inland away from the populated coastal fringe. It would be a boon to the driver, industrial-commercial or private, who must make his northing in minimum time.

Such a bypass would also permit the existing Island highway between Courtney and a tie-in junction above Campbell River to perform the function that local geography, population incidence and plain commonsense decree for it.

This is as a road to serve the requirements of the local driver, and the visitor who has a mind to linger in an area of scenic charm and rare holiday potential.

A British Columbia government which claims to be people-oriented should be aware of the needs of its people. I think the Barrett government should take a close, down-to-earth look at any highway plan that fails to recognize those needs.

We up here need that bypass, and we should get it.

Victoria Times
SATURDAY, JUNE 9, 1973 37
FOURTH SECTION

Germans Concerned by B.C.

VANCOUVER (CP) — The federal government's proposed Foreign Investment Review Act and the B.C. NDP government's attitude toward business proved the main areas of concern to an economic mission from West Germany which visited Canada this week.

Hans-Gunther Sohl, president of the Federation of German Industries which sponsoed the mission, said Friday the foregn investment bill was the principal topic of discussion in Ottawa, where the group met with Alastair Gillespie, minister of industry, trade and commerce.

He told a news conference his group had the impression that foreign investment would be welcomed in B.C.

Gary Lauk, minister of industrial development, said the NDP government "is going to do everything it can to attract investment."

Asked by one of the German visitors about the provincial government's attitude towards labor, Lauk said:

"We will not do anything to restrict the growth of unions, but it is wrong to think that this government is on the side of labor . . . we govern for all the people of the province."

L. L. G. Bentley, president of Canadian Forest Products Ltd., told the German group that B.C. has "very militant unions and very high wages."

"Unemployment figures here are fictitious," he said. "We cannot find enough skilled workers, because too many people are content to live on the country's welfare system."

JUDY ROASTS NEWSCASTERS

VANCOUVER (CP) — Former federal cabinet minister Judy LaMarsh castigated radio and television news directors Friday for not giving the public enough news.

Miss LaMarsh told the B.C. regional meeting of the Radio Television News Directors Association that radio is not providing either enough news, or news that is good enough.

She said the brief newscasts common on radio are not news but "just a teaser." What's needed, she said, is an in-depth news report.

Miss LaMarsh also complained of a lack of women in newsrooms and on the air.

The broadcasters, she said, are sending unprepared newsmen into the field, adding that news personnel should be encouraged to specialize and to acquire background information in preparation for their assignments.

PEETZ TACKLE

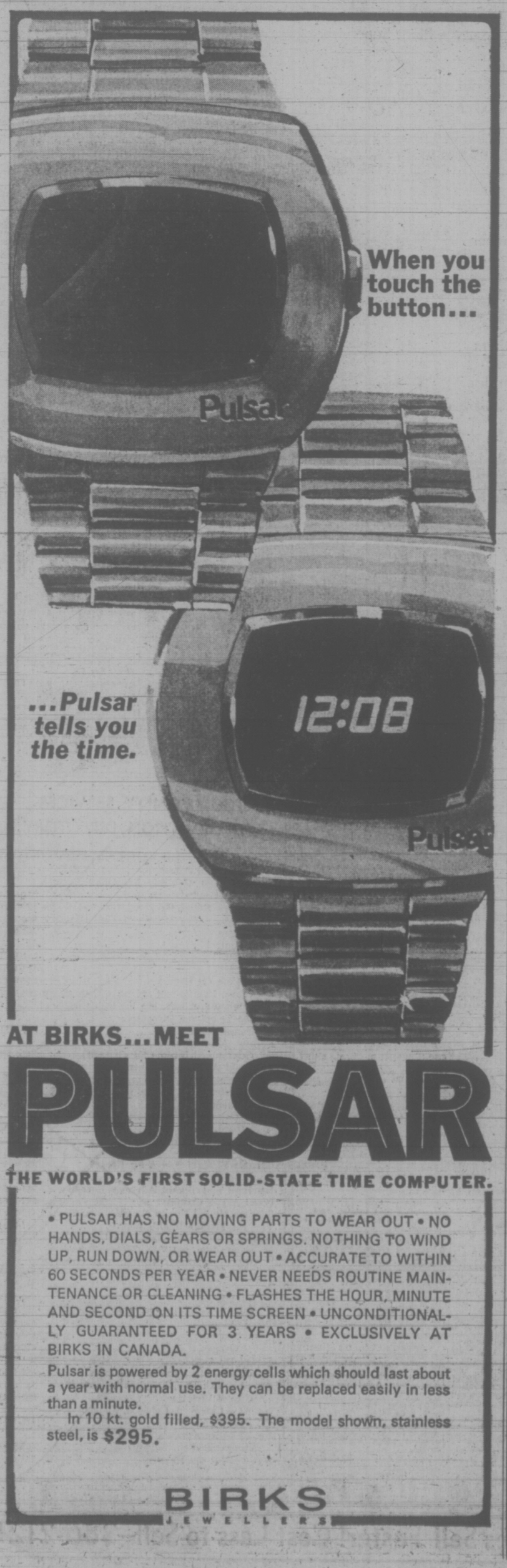

b.c. briefs

Province Needs 255 Nurses

VANCOUVER (CP) — The B.C. Hospital Association has asked the province's Registered Nurses' Association to help find 255 nurses. The RNABC reported that 115 more nurses are needed in the Vancouver area and 140 in the rest of the province.

GRAND FORKS, B.C. (CP) — RCMP Constable W. N. Piper of Grand Forks was charged with assaulting a 14-year-old youth in connection with a June 1 incident at the police office here. Piper was also suspended from police duties. No date had been set for his court appearance.

OTTAWA (CP) — Rosalie Alma Gower of Vernon, a 41-year-old nurse, has been appointed to the Canadian Radio-Television Commission, it was announced Friday.

VANCOUVER (CP) — B.C. Conservative leader Derrill Warren said Tory constituents in South Okanagan have officially invited him to contest the seat left vacant by the resignation of opposition leader W. A. C. Bennett. He said he will have further talks with Kelowna party members before deciding.

CRESTON (CP) — A small group of Crawford Bay parents picketed the graduation ceremonies of Prince Charles Secondary School here Friday after Fred Middleton, superintendent of school dsitrict 86 (Creston-Kaslo), announced that grades 11 and 12 at Crawford Bay Secondary School will be cancelled in September unless the provincial department of education provides funds.

NEW WESTMINSTER (CP) — A coroner's jury has found the Green Valley Fertilizer and Chemical Co. negligent for not posting proper safety signs at its operation here while ruling accidental the April 26 death of Michael James Haines, buried in fertilizer while working in a company storage bin.

TUXEDO

RENTALS
• Dinner Jackets
• Suits • Blazers
For any dress-up occasion.
See
TOM PRICE
FORMAL WEAR RENTALS
at Watson's Men's Wear
1435 Douglas Street
384-4721

Engagements and Weddings

Engagements

Smith—Ryding

Dr. and Mrs. Vincent Smith, 237 King George Terrace, are pleased to announce the forthcoming marriage of their daughter, Carol Ruth, to Mr. Peter John Ryding, elder son of Mr. and Mrs. R. Ryding of Penzance, Cornwall.

The wedding will take place on Saturday, July 7, 1973, in the garden of the bride's home, with Father Lehane officiating.

Mitchell—Dziadyk

Mr. and Mrs. Austin Mitchell, 1245 St. David Street, wish to announce the forthcoming marriage of their eldest daughter, Ilia Georgina, to Mr. Thomas James Dziadyk, son of Mr. and Mrs. W. Dziadyk, Munns Road.

The wedding will take place Saturday, July 7 ,1973, at 1:30 p.m., in St. Alban's Church, Reverend F. W. Hayes officiating.

McNaught—Careless

The engagement is announced of Karen Margaret McNaught, daughter of Mrs. Marion McNaught, 1572 Monterey Avenue, Victoria, B.C., and the late Mr. James Gerald McNaught, to Mr. Richard Careless, son of Professor and Mrs. J. Maurice S. Careless of Toronto, Ontario.

The wedding will take place in Victoria on July 14, 1973.

Jackson—Shanks

Mr. and Mrs. Ernest J. Jackson, 8525 Emard Terrace, Sidney, are pleased to announce the forthcoming marriage of their eldest daughter, Beverly Ann, to Mr. Gerald Hugh Shanks, only son of Mr. and Mrs. Cuyler Hugh Shanks, 10752 Madrona Drive, Sidney.

The wedding will take place on Saturday, June 16, 1973, at 2 p.m., in Shady Creek United Church, with Reverend Woods officiating.

Smith—Pudney

Mr. and Mrs. Harry R. Smith, 3150 Qu'Appelle Street, are pleased to announce the engagement of their eldest daughter, Virginia Clara, to Mr. Sydney Robert Pudney, eldest son of Mr. and Mrs. Sydney J. Pudney of Squamish, B.C.

The wedding will take place on Saturday, July 7, 1973, at 1 p.m., in St. Mark's Church, Boleskine Road, Reverend Peter Isles officiating.

Prette—Waterman

Mr. and Mrs. Richard A. B. Prette, 2026 Casa Marcia Crescent, are pleased to announce the forthcoming marriage of their only daughter, Victoria Lynn, to Mr. Peter Barry Waterman, son of Mr. and Mrs. Ken Waterman, 744 Cordova Bay Road, Victoria, B.C.

The wedding will take place Friday, July 20, 1973, at 7:30 p.m. in Gordon Head Parish Church.

Gaffney—Edwards

Mr. and Mrs. Ken Gamey, 185 Joseph Street, are pleased to announce the forthcoming marriage of their only daughter, Irene, to Mr. Douglas Andrew Edwards, second son of Mr. and Mrs. Norman Edwards, 908 Garthland Road.

The wedding will take place on Saturday, July 21, 1973, at 7:30 p.m., in Fairfield United Church, Reverend H. Kerley officiating, assisted by Father Hogarth.

Kelso—Hutchinson

Mr. and Mrs. Hugh Kelso, 2437 Camelot Road, Victoria, B.C., take pleasure in announcing the engagement of his youngest daughter, Lesley Kathleen, to Mr. Kenneth Ross Hutchinson, son of Mrs. Georgina Hutchinson, 5045 Lochside Drive, Victoria, B.C.

The wedding will take place on Saturday, June 23, 1973, in the garden of the bride's home, with Reverend R. A. McLaren officiating.

Pollock—Preston

Mr. and Mrs. Richard Pollock of Duncan, are pleased to announce the engagement of their daughter, Kathleen, to Mr. Jack Preston, son of Mr. and Mrs. Chester Preston of Victoria.

The wedding will take place July 14, 1973.

Joseph—Robertson

Mr. and Mrs. William C. Joseph, 1040 Tattersall Drive, are pleased to announce the forthcoming marriage of their daughter, Janet Margaret Maude, to Mr. John Smith Robertson, son of Mr. and Mrs. John S. Robertson, 2305 Forbes Street.

The wedding will take place on Saturday, July 14, 1973, at 7 p.m., in St. Andrew's Presbyterian Church, Reverend Bruce Molloy officiating.

Odlum—Van Dalen

Mr and Mrs. David G. Odlum, Albert Head Light Station, wish to announce the forthcoming marriage of their elder daughter, Shari Suzanne, to Mr. Hendrik Van Dalen, elder son of Mr. and Mrs. Jacobus J. Van Dalen, 935 Selkirk Avenue.

The wedding will take place Saturday, June 30, 1973, at 8:30 p.m., in Metropolitan United Church Chapel, Reverend A. E. King officiating.

Weddings

Hadfield — Jameson

On Saturday, May 19, Metropolitan United Church was the setting for a wedding which united two well-known Victoria families, when Mary Bayard, eldest daughter of Dr. and Mrs. Carron B. Jameson, was united in marriage to Paul Raymond, youngest son of Mr. and Mrs. Ray Hadfield. Reverend A. E. King officiated.

The bride was beautiful in a semi-fitted floor-length gown of white cotton featuring minute stitching and insertion lace. She carried a colonial bouquet of daisies. Her sisters, Moragh, Margot and Megan, were bridesmaids and wore matching floor-length gowns of floral print designed with full skirts, square necklines and butterfly sleeves, in yellow, blue and rose respectively. They carried daisies and had ribbons in their hair. The groom's best man was Mr. Louis LeClerc of Montreal. Ushers were the groom's brothers, John Hadfield of Toronto, and Dr. Ian Hadfield of Victoria. Mrs. Jameson wore a floor-length gown of green and white chiffon with white picture brim hat. Mrs. Hadfield chose a floor-length gown of royal blue silk crepe with matching full brim hat. The toast to the bride was given by Mr. Gordon Roper at the reception in the Jameson garden. The bride's table was set out in the patio garden under a canopy of lace handmade by Mrs. Roy MacGregor, Craik, Saskatchewan, where the assembled guests helped to decorate the bride's bower with flowers and ribbons. The groom's nephew, 2-year-old Tyler Hadfield, fell in the fountain pool in his enthusiasm. For travelling, the bride chose a cream dress with matching coat and green accessories. Mr. Hadfield is a 1972 graduate B.A. from Victoria University, Mrs. Hadfield is a 1973 B.Com. graduate of U.B.C.

Paden — Brigham

A double-ring ceremony was solemnized by Canon Grahame Baker at 1 p.m. Saturday, May 26, 1973, in The Church of Saint John the Divine, Victoria, when Rebecca Leah, elder daughter of Mr. and Mrs. James Brigham, Frederick Norris Road, wed Dr. John Wilburn Paden, also of this city, son of Mr. and Mrs. Jesse Paden, Delano, California.

The bride, given in marriage by her father, was radiant in a floor-length gown of white peau de sole of classic line with empire waist. Venetian lace re-embroidered with seed pearls formed the insets of the cathedral train and accented the lilypoint sleeves and high neckline. Her long veil misted from a pearl encrusted lace tiara and she carried a cascade bouquet of yellow roses and white daisies with ivy tendrils. Maid of honor, Miss Judy Brigham, sister of the bride, and bridesmaids, Miss Karen Taylor, cousin of the bride, and the Misses Martha Kennedy and Taeko Saitoh, wore floor-length gowns of flocked floral voile fashioned in slim empire style with sheer Bishop sleeves. Their picture hats in mint green straw and cascade bouquets of yellow and white daisies complemented the tonings of their gowns. Best man was Mr. Michael Stanlake and Messrs. Tony Brigham, Bob Cox and Andrew Harcombe, ushered the guests. The gentlemen of the wedding party were attired in Prince Edward tuxedos with four-in-hand ties. The mother of the bride chose a full-length, softly pleated shirt-waist gown of white Swiss lace threaded with red silk cord and highlighted with a sash of red silk organza.

A reception was held at the Deep Cove Chalet. Mr. Frank Taylor, uncle of the bride, proposed the toast. The three-tiered wedding cake, baked by the bride's maternal grandmother, Mrs. Edwin Rowbotham, was decorated with white and yellow daisies. The bride's bouquet was caught by Miss Sandi Delahton, and Master Tim Brigham, in charge of the Guest Book, caught the garter. Following the reception, Dr. and Mrs. Paden left for a honeymoon up-Island. The bride's going-away outfit was an Italian double-knit suit of cream and emerald green with navy accessories. After the summer spent in Mexico and Central America, the young couple will reside in Victoria, where the bride will resume her studies and Dr. Paden will continue in his teaching post at the University of Victoria.

Out of town guests included the bride's grandparents, Mr. and Mrs. Charles Brigham, Toronto, the groom's brother, Dr. Randall Paden, Bel Air, California; Mrs. Takeo Saitoh, Tokyo, Japan; Mrs. John Clayton and daughter, Jill, Port Hardy, Mr. and Mrs. Malcolm Hamm, Winnipeg; Miss Gladys Harrison, Seattle, Washington, and relatives and friends from Vancouver and Duncan.

Emmerson — MacDonald

Canon Grahame Baker officiated at a double-ring ceremony in St. John's Anglican Church on April 28, 1973, at 2 p.m., when Bonnie Rose, daughter of Mr. William MacDonald and Mrs. James Williams, exchanged wedding vows with Gary George, son of Mr. and Mrs. Donald Emmerson of Victoria. Mrs. Doreen Wensley was soloist.

Given in marriage by her father, the bride chose a floor-length gown of white polyester satin with a lace hooded coat and long sleeves. She carried a lovely bouquet of yellow roses. The matron of honor, Mrs. Evelyn McGeorge, and the bridesmaids, Mrs. Shelley Clough and Miss Sherri Wensley, were all in identical gowns of maize peau de sole, also carrying bouquets of yellow roses. Mr. Bruce MacDonald attended as best man, and the ushers were Mr. Jim Forward and Mr. Mike Winkware.

Following the reception at The Inn, the happy couple left on their honeymoon to Harrison Hot Springs. On their return, Mr. and Mrs. Emmerson will reside in Coquitlam, B.C.

Kirk—Wilson

A double-ring ceremony was solemnized on May 19, 1973, at 7 p.m., in Centennial United Church, when Janet Patricia, daughter of Mr. and Mrs. Thomas Wilson of 4560 West Saanich Road, exchanged marriage vows with Mr. Brian George Kirk, son of Mrs. Thomas Michell, 3015 Island View Road, and the late Mr. John Kirk. The Reverend John Travis officiated. Organist was Mr. Ian Westmacott.

Given in marriage by her father, Janet was radiant in a classic empire portrait gown of Swiss silk organza and Guipure lace. Appliques of Guipure lace adorned the front of her gown, and the design was also centred on the cathedral train sweeping from the waist. Deep lace edging on the slim cuffs which flared to two tiers, completed the design. Her illusion veil, held by a single silk rose, was edged with the same matching lace. She carried a Crescent-shaped bouquet of pink Verona roses, stephanotis and white baby's breath. Mrs. Judy Hemsworth, sister of the bride, was matron of honor, and her younger sister, Miss Karen Wilson, and the groom's niece, Miss Kathy Kirk, all wore identical floor-length gowns of aquamarine nylon over taffeta, with white nylon polka dots, and short puffed sleeves. White Guipure lace trimmed the Empire waists, sleeves and the skirt frill. Their colonial bouquets were of pink carnations, white daisies, white baby's breath and blue tinted daisy mums. The matron of honor wore a matching picture hat, while the bridesmaids wore real pink carnations in their hair. Mr. Fred Mair attended as best man, and ushering guests were Mr. Bob Kirk, brother of the groom, and Mr. Ted Hemsworth. The bride's mother was attired in a pale pink floor-length gown, and the mother of the groom chose a floor-length gown in pale blue. A white gardenia corsage completed their outfits.

A reception was held in the Craigdarroch Hall. Mr. Gordon Campbell proposed the toast to his niece. Music was supplied for dancing by Shandy. For motoring down south on their honeymoon, the new Mrs. Kirk wore a red, white and navy dress, topped with a white coat, and navy accessories, and a white orchid corsage. On their return they will reside in Victoria.

Elphick — Bruce

The marriage of Barbara Stewart Bruce, daughter of Mr. and Mrs. John A. Bruce of Sidney, and Mr. Warren Harry Elphick, son of Mr. and Mrs. Norris H. Elphick of Creston, took place in Cadboro Bay United Church on May 26, 1973, at 6 p.m. The Reverend Bob McLaren officiated at the ceremony.

The bride was given in marriage by her father, and attended by Mrs. Susan Bruce, matron of honor, and Susan Tobin and Maureen Campbell, bridesmaids. Best man was Gordon Robinson and the ushers were Gordon Petovello and Ken French.

A reception followed in the Carlton Club and the toast to the bride was given by Mr. William MacLeod. The happy couple are now residing in Creston.

Crawford — Jennings

Mr. and Mrs. Kenneth Jennings, 1700 McKenzie Avenue, wish to announce the marriage of their daughter, Ruth Eleanor, to Mr. David Paul Crawford, son of Mr. and Mrs. Clifford Crawford, 1936 Hampshire Road.

The quiet wedding took place on Friday, June 1, 1973, at 12:30 p.m., with Reverend Percy Wills officiating. After a bridal party luncheon at the Longhorn Steak House, Mr. and Mrs. David Crawford visited relatives and friends around the city to distribute pieces of their wedding cake before leaving on the ferry for their honeymoon on the Mainland. The couple will reside in Victoria upon their return.

Fafard — Sewell

Marriage vows were exchanged between Ernest Edmond Fafard, eldest son of Dr. and Mrs. Paul Fafard of Williams Lake, B.C., and Rona Jennesse Sewell, eldest daughter of Mr. and Mrs. Norman Sewell of Victoria, on May 5, 1973, when the Reverend David Stiven officiated at Gordon United Church, Langford.

The bride, in a floor-length Calais lace and carrying a bouquet of white daisies, was attended by Mrs. Judy Kerr, Miss Janet Cox, sister of the groom, and Miss Fran Sewell, all wearing blue gowns and carrying yellow daisies. The groomsman was Mr. Richard Fafard and ushers were [illegible].

A reception followed at Hatley Castle, Royal Roads, where Mr. Gerald Dunn proposed a toast to the couple's happiness. After an up-Island honeymoon, the couple are now living in Victoria. In August they will leave for Lahr, West Germany, where they will live for three years.

Stewart—Hodgkins

St. Barnabas Anglican Church was the setting for a double-ring ceremony at 6:30 p.m. on Friday, May 11, when Sandra, younger daughter of May and Fred Hodgkins of Victoria, became the wife of Mr. Donald Stewart, elder son of Muriel and Bill Stewart, also of Victoria. The vows were solemnized by Canon Brian Page. Fraser Kerley sang The Wedding Song and played the guitar during the signing of the Register. Organ music was provided by Ian Galliford.

Given in marriage by her father, the bride was radiant in a white floor-length gown of flowered organza, gathered and tiered. Her chapel veil was caught into a halo of white daisies, pink sweetheart roses and baby's breath. The bride carried a bouquet to match her halo. Maid of honor Kathy McLellan, and bridesmaids Gail Hodgkins and Louise Stewart, wore white long-sleeved blouses and long full gingham skirts of differing pastel colors. They carried bouquets of daisies to complement their outfits. The little flower-girl, Vanessa Hodgkins, wore a floor-length pink dress with a white overdress. She carried a small basket of white daisies. The best man was Rick Merriman. Wayne Hodgkins and Arve Aasebo ushered the guests. The mother of the bride was attired in a lovely pale blue floor-length dress with a corsage of pink roses. The mother of the groom chose a beautiful dress of deep rose and wore a corsage of yellow roses.

The reception was held in the Canadian Scottish Officers' Mess at the Bay St. Armouries. Bob Morgan proposed a toast to the bride, and music was supplied by Nucleus.

After the reception, the happy couple left on a motor trip to the Oregon coast. They will reside in Victoria.

Grandmothers Mrs. M. Ratcliffe and Mrs. E. Stewart of Victoria, and Mrs. L. Hodgkins, Russell, Manitoba, were in attendance. Out of town guests included Mr. and Mrs. C. E. Stewart, Port Coquitlam, Mr. and Mrs. D. Winslow, Kirkland, Washington, Mr. and Mrs. A. Ollausson, Chemainus, Evelyn Stewart and Herm Harrison, Calgary, Mrs. S. Hyde and daughter Carol, Mr. Jim Hawke, Vancouver, and Mr. and Mrs. R. Morgan, Nanaimo.

Linford—Maxwell

Reverend Father J. Jackson officiated at a double-ring ceremony in St. Patrick's Church on May 19, 1973, when Donna Marie, daughter of Mr. and Mrs. F. G. Maxwell, View Royal Avenue, exchanged wedding vows with David Leslie, son of Mr. and Mrs. J. Linford, Bank Street.

The bride was attended by Mrs. Sheila Randall as matron of honor, and Mrs. Barb Hall as bridesmaid. Best man was Mr. Thomas Hall and ushers were Messrs. Jim and Gary Maxwell, brothers of the bride.

Following a reception at the home of the bride's parents, the couple left on a honeymoon to Vancouver. They are now residing in Victoria.

McCandless — McAleese

Mr. and Mrs. John McAleese are pleased to announce the marriage of their eldest daughter, Monica Eileen, to Mr. John Furbow McCandless, of Sidney, B.C. The ceremony took place in St. Jean Baptiste Church on May 12, 1973.

Following a honeymoon at Harrison Hot Springs, the couple returned to Toronto where they are employed.

Morson—Crow

A double-ring ceremony took place on May 19, 1973, at 2 p.m., in Emmanuel Baptist Church, when Gloria Jean, younger daughter of Mr. and Mrs. Ronald Wilson Crow, 3070 Larkdowne Road, exchanged wedding vows with Mr. Wayne Charles Morson, younger son of Mrs. Doris Morson, 1643 Pinewood Avenue, and the late Mr. Arthur Geoffrey Morson. Reverend John Watson officiated.

Given in marriage by her father, the bride was attended by her sister, Mrs. Lynda Hind. Bridesmaids were Mrs. Miriam Rose, sister of the groom, Miss Jo-Anne Arnold and Miss Joan Bissenden. Mr. Brent Parfitt was best man. Ushers were Mr. Barrie Morson, brother of the groom, Mr. Albert Crow and Mr. Richard Crow, brothers of the bride. Mr. Tunstall, the organist, played O, Perfect Love during the signing of the register.

Following the ceremony, a reception was held at the Racquet Club of Victoria. Mr. Geoff Emsley proposed the toast to the bride. Christine Parfitt attended the guest register.

After a honeymoon trip to California, the couple will reside at 1867 Cochrane Street, Victoria, B.C.

Parsons—Wade

A lovely June wedding was solemnized in St. Martin in the Fields Church on June 1, when Reverend T. Williams officiated at the marriage of Julie E. Wade, daughter of Mr. and Mrs. L. Wade, to Mr. William C. Parsons, all of Victoria.

Given in marriage by her father, the bride chose a full-length gown of white polyester Georgette and lace. The full-length train of embroidered lace was edged with tiny ruffles. She carried red roses. Attendants Mrs. Adele Davies and Miss Trudy Hawryluk wore identical gowns of turquoise lace over taffeta, and carried bouquets of cream roses. The best man was Mr. Richard Gibbs of Grantham, B.C., and the usher Mr. Rob Davies of Victoria.

Following the wedding ceremony a dinner was served at the Sherwood Park Motor Hotel, where Mr. Alex Gray proposed the toast. The happy couple will make their home in Victoria.

Davis—Bond

The bride's parents' home at 3907 Stockton Crescent was the setting for an afternoon garden wedding and reception on May 19, 1973, when Janice Claire Bond, youngest daughter of Mr. and Mrs. Frank Bond, was married to Mr. Ronald Allan Davis, son of Mr. and Mrs. M. J. Davis, 1967 Waterloo Road, in a double-ring ceremony performed by Dr. Emma M. Smiley.

The bride, given in marriage by her father, was attended by her sister, Mrs. Barbara Bosence. Best man was Mr. Craig Lawrence. Organ music for the occasion was provided by the bride's great uncle, Mr. Reginald Morrison. After a honeymoon trip to California, Ron and Jan will make their home in Victoria.

Choo — Harding

Mr. and Mrs. H. R. Harding, 3710 Blenkinsop Road, Victoria, B.C., take pleasure in announcing the marriage of their daughter, Joan, to Mr. Dallas Choo, of Ipoh, Malaysia.

The ceremony took place in that city on May 30. The couple will reside in Malaysia for the time being.

Rates for publication of Wedding or Engagement notices, with or without pictures, available on request from the Advertising Department (Special forms to assist you in writing copy also available). Copy for weekend editions should be in the Victoria Press office no later than 5 p.m. the Wednesday prior to publication date.

BUSINESS OFFICE OPEN
8 a.m. to 5:30 p.m., Monday to Friday
(Closed Saturday and Sunday)